WEATHER
Tonight: Clear, Cool
Wednesday: Mostly Sunny, Warm

Victoria Times

TODAY'S NEWS TODAY
Classified 386-2121
Telephone 382-3131

89th YEAR, No. 132 ★★ VICTORIA, B.C, TUESDAY, NOVEMBER 14, 1972 10 CENTS DAILY, 20 CENTS SATURDAY

'Samson' Joining Forces

By JEFF CARRUTHERS
Special to The Times

OTTAWA — By 1975, the Canadian armed forces will take a leap into the computerized 70s with a new $52 million computer-controlled message-handling network, connecting bases and posts in Canada and Europe.

The government has finally given the green light to construction of the Strategic Automatic Message Switching Operational Network — SAMSON, for short — to replace an outdated manual system built just after the Second World War.

The idea for a SAMSON-type system first appeared at official levels in 1969. Official announcement of approval is expected to come today.

But the system that has now been approved is not what the military have said they need, nor is it what industry in Canada claim they can build.

More important, perhaps, it is already clear that the heart of SAMSON, the computer-controlled automatic switches, will not be designed or built in Canada.

Officials associated with the SAMSON project office in Ottawa have confirmed in an interview and in a letter going out to industry that the auo-

Continued on Page 2

LONE CHIMNEY is all that remains of Salt Spring Island's well-known Harbor House Hotel destroyed by fire early this morning. See story Page 19.— A. M. Sharp photo.

New Atoll Blast Set By France

PARIS (Reuter) — France plans to explode a hydrogen bomb of megaton strength next summer above Mururoa Atoll in the South Pacific and major fallout is expected, well-informed sources said today.

This will be France's second hydrogen bomb explosion in efforts to achieve full nuclear capability. On July 3, 1970, the French detonated a one-megaton hydrogen bomb, but the tests fell short of expectations.

France has carried out six nuclear atmospheric tests in the Pacific since 1965, with a suspension in 1969 owing to financial considerations.

This year's series was aimed at perfecting the atomic trigger for a French hydrogen bomb. The tests were carried out in utmost secrecy in the face of vehement protests from many countries.

The megaton blast will create major fallout but the French government is determined to push through with its nuclear program, the sources said.

Mururoa Atoll is about 1,000 miles southeast of Tahiti, in French Polynesia.

Gen. Paul Rigail, in charge of nuclear affairs at French general staff headquarters, said in an article published in the current issue of the defence ministry's monthly review, Revue de la Defence Nationale, that French nuclear tests in the Pacific must be pursued in the search for new weapons.

France's nuclear program provides for hydrogen missiles to be fitted on nuclear-powered submarines by 1976.

Unlike the United States and Russia, which are conducting underground tests, the French have no underground facilities.

New Letter Bomb Fear

LONDON (CP) — Scotland Yard believes a second wave of letter bombs may be on the way to Britain in the wake of nearly 80 which arrived from India during the weekend, police sources said today.

Precautions also were being taken in Montreal and Toronto, with overseas mail being screened for possible bombs although none had been found in Canada in the latest mailings.

Several weeks ago letter bombs were discovered in Montreal and Ottawa.

Fearing a renewed wave of postal attacks during the Christmas mail rush when estimated billion pieces of mail will be handled, Scotland Yard issued a list of danger signals for people who handle overseas mail.

Police Commissioner Robert Mark warned that the bombs could be sent in the guise of seasonal gifts.

He said they most likely would be in packages the size of a book, calendar or in thick letters.

Six more bombs were found in London Monday, bringing the total to around 80. Most were addressed to Jewish businesses and organizations. They caused only one casualty.

Now Scotland Yard believes the mailbomb terrorists will switch to another mailing point. This fear has put the British post office on its biggest security alert since the war, and may cause delays in delivering Christmas mail.

Robert Carr, the interior minister, gave an assurance in the House of Commons that any evidence that London-based foreign diplomats had aided the letter bomb attacks would be "treated and acted upon with very great seriousness."

A NEW APPEAL FROM LABERGE

QUEBEC (CP) — Louis Laberge, one of three top Quebec labor leaders who Monday lost an appeal against one-year jail terms said today he would take his appeal right the way to the Supreme Court of Canada.

Laberge, along with Marcel Pepin and Yves Charbonneau, were given the original sentences for urging strikers to defy back-to-work orders during a general strike in the province in April.

Thieu Sees Success In Peace Poker Game

By THOMAS W. LIPPMAN
Washington Post

SAIGON — President Nguyen Van Thieu and his advisers now expect to be successful in their opposition to major parts of the draft peace agreement worked out by Washington and Hanoi, according to authoritative sources in the Saigon government.

High-ranking officials who were briefed on the negotiations by Thieu's staff in preparation for the arrival of White House representative Gen. Alexander Haig were told that a ceasefire is likely in a few weeks to a month or two, these sources said.

But they were assured that the United States is not trying to force South Vietnam to accept a simultaneous political agreement that it sincerely finds unpalatable, the sources said. Civilian officials have been instructed to go ahead with their preparations for a ceasefire, according to reliable informants, but there has been no suggestion, either before Haig's arrival on Friday or since, that Saigon would be forced to capitulate to a political settlement to which it was not a willing party.

"There was a sense of panic at first," a high-ranking official said, when Hanoi Radio announced and chief U.S. negotiator Henry Kissinger generally corroborated the draft nine-point agreement on Oct. 26. "Now there is no longer any question of that."

Thieu proclaimed his opposition to the peace plan even before its substance was revealed, with a nationwide television address, and the government has been conducting a massive propaganda campaign against it ever since. There was considerable question here about whether Thieu was serious or whether he was putting up a face-saving show. Sources in the government now say they are convinced that he means it.

Government officials whose positions require that they be kept informed but who are not involved in the negotiations were told at a briefing early this week that the most likely course of events is that a ceasefire will be declared, perhaps accompanied by an agreement in prisoners and other issues, but without any political program affecting the structure of the South

Continued on Page 2

★

New Paris Meeting

PARIS (AP) — Le Duc Tho, North Vietnam's chief peace negotiator, headed for Paris today for what Radio Hanoi said was another meeting with the Americans on the Vietnam war.

Tho stopped over in Peking to confer with Chinese Premier Chou En-lai, the New China news agency reported. There was no hint as to how long Tho would stay in Peking.

Tho also is expected to stop in Moscow for discussions with Soviet leaders before flying on to the French capital.

There was speculation that the two main U.S. negotiators, Henry A. Kissinger and Gen. Alexander M. Haig Jr., were en route to Paris, but the White House said both were in Washington.

Kissinger and Haig flew to Andrews Air Force Base near Washington late Monday night after conferring with President Nixon at Camp David, Md.

NEWS BRIEFS

$128.1M Paid Out

OTTAWA (CP) — Unemployment insurance benefit payments totalled $128.1 million in September, down 11 per cent from the unusually-high total of $143.8 million in August, Statistics Canada reported today. The September payments bring to more than $1.4 billion the total benefits paid out so far this year.

Trade Talks Set

GENEVA (Reuter) — A go-ahead was given here today for a further round of world trade negotiations to open late next year.

Ritchie 'Consults'

WASHINGTON (CP) — A. E. Ritchie, former Canadian ambassador to Washington and now No. 2 man in the external affairs department, arrived here today for a series of "consultations" with his American counterparts on international problems.

Peron Starts Trip Back From Exile

ROME (AP) — Juan D. Peron, the former dictator of Argentina, left exile in Spain today and flew to Rome on the first leg of a trip home.

The former president was accompanied by his third wife, Isabel Martinez, and top aides in a chartered jet.

Peron, 77, ruled Argentina for nine years but has not set foot in the country since he was ousted by a military coup in 1955. He has lived in Madrid since 1960.

He is expected to return home Friday. His followers chartered an Alitalia jet for the trip.

Peronists in Madrid and Rome said Peron would have an audience with Pope Paul and a meeting with President Giovanni Leone.

Previous Argentine governments barred him from returning, but President Alejandro Lanusse, in an effort to secure the participation of Peron's large following in elections scheduled next March, said he could come home if he would support the re-establishment of civilian government.

30,000 In Quebec Black-Out

Times News Services

MONTREAL — More than 30,000 Quebecers were without electricity today as power failures were ignored by the 8,500 hydro workers now in the ninth day of their strike.

Hydro-Quebec negotiators were considering a new counter-proposal from the strikers, members of the Canadian Union of Public Employees.

Power failures hit the Montreal area most severely, with 36 breakdowns cutting electricity to about 12,000 people.

Negotiations between the two sides have continued virtually non-stop since last Thursday when Labor Minister Jean Cournoyer asked them to resume talks broken off a week earlier.

The union says non-monetary issues such as seniority, union jurisdiction and French-language priority have been a major stumbling block in talks so far. Wages also remained to be settled.

The workers, without a contract since December, 1971, have asked for wage increases of 31 per cent for technicians, 19 per cent for office workers and 24 per cent for manual workers.

Average weekly wages for the technicians, office workers and maintenance workers are $158, $129 and $160 respectively.

GUN GAME'S ON

BELFAST (Reuter) — Despite warnings from the British Army, many Belfast shops are stocking up on realistic toy weapons for the Christmas buying rush.

Guerrilla gunmen are getting younger and younger, many of them in their early teens. With the coming of winter and earlier darkness, children playing in the streets with toy weapons could easily be taken for gunmen by nervous soldiers.

One mother in the Andersonstown stronghold of the illegal Irish Republican Army says that her young sons and a daughter all want guns to play their game of "Soldiers and IRA," and another game called "Secret Murders," named after the grisly assassinations in the Northern Ireland capital.

Martin is seven years old and he also comes from Andersonstown.

"I want a great big gun for Christmas so I can shoot all the soldiers," he says.

In the Protestant Sandy Row area, 10-year-old Jimmy says he wants a Colt .45. "And I want a combat jacket like my brother and a bayonet and a football."

Some parents argue that children have long acted out their aggression in blood-thirsty games like "Cowboys and Indians" and "Cops and Robbers," and these do the youngsters no harm.

But Dr. Morris Fraser of the child guidance clinic at Belfast's Royal Victoria Hospital disagrees.

"The difference is that instead of killing imaginary Indians, young children now are throwing stones and shooting toy guns at real people—the soldiers," he says. "Fantasy has merged with reality and the cultural bogeyman is there in the flesh to be attacked."

The more reputable shops in Belfast are refusing to stock toy weapons. One buyer for

Continued on Page 2

Red-Faced Start To Postal Code; Numbers Wrong

TORONTO (CP) — A six-character postal code, the first step in a Canada-wide drive to mechanize mail sorting, was unveiled for Toronto Monday by Post Office department officials who were a bit red-faced.

The embarrassment came when it was discovered that a 180-page directory incorrectly listed some of the codes and mislocated a few post offices.

Part of Toronto's new code goes into effect today and Gordon Cunningham, director of postal services for the central Ontario region admitted there were a few problems to iron out.

"Things are all being done in such a tremendous hurry that the copy from the printers was not checked," he said.

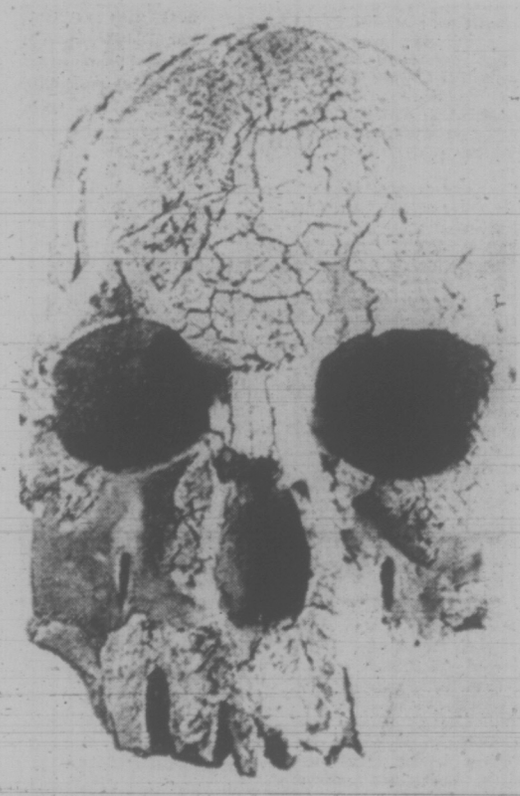

PREHISTORIC SKULL found by Richard Leakey in Kenya is believed to be 2.5 million years old. Leakey, an American scientist, says the shape of the brain case is remarkably suggestive of modern man and unlike the heavy and protruding eyebrow ridges of skulls of early man.

Cubans Say Hijackers Bound for 4 by 4 Cell

New York Times

Cuban authorities at Havana's airport say the three gunmen who hijacked a Southern Airways jet there over the weekend will spend the rest of their lives in "four-by-four-foot" boxes, according to the head of the U.S. Federal Aviation Administration, John H. Shaffer.

The Cubans were said to have made clear to Americans on the flight that the hijackers — two wanted in Detroit on rape charges and one a fugitive from a Nashville jail — will be jailed like common criminals. They will not be treated as political refugees seeking asylum, the Cubans added.

The hijackers have been named in warrants charging air piracy as Henry D. Jackson, 25, and Louis Moore, 27, both of Detroit; and Melvin Charles Cale, 21, of Oak Ridge, Tenn.

The U.S. state department went out of its way Monday to express the "appreciation" of the United States to Cuban authorities for their co-operation in handling the hijacking.

In what other officials described as a deliberate and unusual "friendly gesture" toward Havana, the state department's spokesman, John F. King, said at a briefing in Washington that the department shared the airline's "appreciation for the co-operation shown the aircraft crew and passengers by Cuban officials."

King said that Graydon Hall, the general manager of Southern Airways, had told Secretary of State William P. Rogers that "Cuban officials with whom the aircraft crew were dealing were most co-operative in preparing for the emergency landing, cordial to the passengers and crew, and co-operative in permitting Southern Airways technicians and mechanics to fly into Havana to make repairs to the hijacked aircraft which would permit it to be returned to the United States."

King and other officials noted that the Cubans did everything possible over the weekend to assist in the safe landing of the crippled jet, help the passengers — including those who had to be hospitalized — and offer facilities to the airline personnel.

"This was an unusual situation and, therefore, we wanted to show our gratitude publicly," a state department official said.

Officials emphasized that Premier Fidel Castro had personally attempted to negotiate with the hijackers when the airliner made its first landing in Havana on Saturday and that he appeared to be in command of the operation.

And at the United Nations, the United States asked a UN committee to approve a resolution on international terrorism, saying continued inaction will "only encourage increased resort to anarchy, violence and terror."

Ambassador W. Tapley Bennett told the General Assembly's legal committee it should support a U.S.-proposed treaty aimed at fighting terrorism because violence is spreading "like an unchecked forest fire."

"Life — the life of the innocent bystander — has been made cheap," Bennett said.

INDEX

	Page
Births, Deaths	28
Classified	28-35
Comics	26
Duncan, Cowichan	23
Entertainment	25
Family Section	20-22
Finance	8, 9
Prairie News	22
Sports	10-12
TV, Radio	29

Birthday Wishes —From the PM

They're 33 years and roughly 3,000 miles apart but Prime Minister Trudeau and a Victoria man share one big bond — birthdays.

Originally from Winnipeg, Cyril Penzer of 3185 Midland celebrated his 84th birthday Oct. 18 — the same day the prime minister turned 53.

A birthday card from the Victorian to Trudeau was reciprocated with a personal note from Ottawa hoping they'll both be around to "celebrate more joint celebrations."

Pleased as he is with his mail, Penzer is not a man to be easily thrown by the world of celebrities.

He met quite a few of them in the years he ran his beauty parlor and barber shop at the Empress Hotel.

Among them were the Queen, the Duke of Edinburgh and former governor-general Vincent Massey.

He's yet, however, to trim the Trudeau tresses.

Coast Copper Mine Closing

VANCOUVER (CP) — The Coast Copper Co. mine, managed by Cominco Ltd., at the north end of Vancouver Island is to be closed down at the end of November, Coast Copper president J. H. Salter said today.

Salter said operating losses at the mine in recent months caused the shutdown. The company recently reported a loss of $642,000 in the first nine months of 1972.

He said a new contract with the employees of the mine, probably for increased wages, combined with low copper prices, held little hope for the future of the operation. About 175 persons are employed at the mine.

Tour Bus Plunges

TAIPEI (Reuter) — Twenty persons, mostly students, were killed and 17 others seriously injured when a huge boulder crashed into a tour bus and sent it plunging 600 feet to a rocky beach, Taiwan's Central news agency reported today.

$128.1

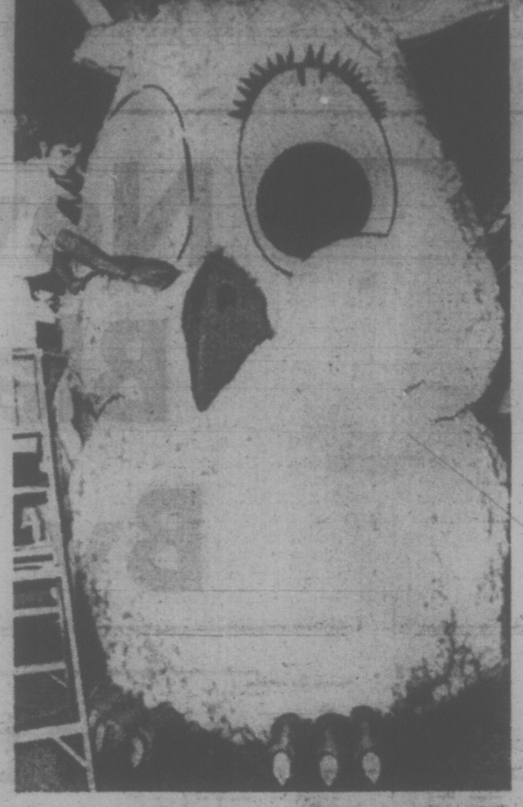

IT'S SANTA PARADE time in Toronto and workman Fred May puts the finishing touches to a false eyelash for one of the owls who will make up part of the big welcome to Santa on Yonge Street this Saturday.

Scrap Quota For Profit, Salesmen Urged

"Success is failure turned inside out," according to a retired senior executive of New York Life Insurance Co.

Frank Satter of Seattle, a former vice-president of New York Life who says he is now actively involved in "the public practice of Christian Science," delivered a "think positive" message to members of the Victoria Sales and Marketing Executives' Association at Queen Victoria Inn Monday evening.

The 59-year-old marketing specialist, who was credited with $2 million in insurance sales during 1968, spoke in amusing parables which stressed the positive approach to life and laced his speech with two-edged homilies such as "You gotta be a little green onion before you can be a big brown one."

SCRAP QUOTA

Applying basic evangelism to the art of selling, Satter advised his audience to "scrap the quota system" in selling, in favor of the objective approach. Quota, he said, means "hafta." Objective means "wanta."

The title for his address was taken from an anonymous poem, Don't Quit.

"When care is pressing you down a bit — Rest if you must, but don't you quit," the first verse concludes.

"Success is failure turned inside out," the final verse begins. "The silver tint of the clouds of doubt, And you never can tell how close you are.

"It may be near when it seems afar;

"So stick to the fight when you're hardest hit—

"It's when things seem worst that you mustn't quit."

After the meeting Satter distributed cards printed with the entire text of the poem.

Changes Indicated

ATLANTA, Ga. (AP) — A miniature television security system designed to deter burglars was on display briefly at an exhibition during the weekend. The showing ended when it was stolen, police reported.

GYPSIES BEG AT PALACE

LONDON (UPI) — Eleven gypsies who begged Queen Elizabeth for a night's shelter in the courtyard of Buckingham Palace faced a judge today and pleaded innocent of breaking any law.

The 11, led by Grattan Puxon, secretary of the World Romany Congress, and his wife Sanije, were released on bail of $23.50 each and ordered to stand trial Dec. 22.

They were charged with obstructing police, not having permission to camp in the Queen's gardens, failing to remove their caravans when asked and staying in St. James Park when police asked them to leave.

The charges, and the call at Buckingham Palce, stemmed from a gypsy protest Monday night against proposed legislation setting up designated sites for gypsy camps.

During the demonstration the Puxons knocked at the tradesmen's door of Buckingham Palace and handed in a traditional gypsy gift for the Queen — a bouquet of carved wooden flowers.

"We also asked Her Majesty if we could take refuge inside the palace courtyard for the night," Puxon said.

He did not disclose the response but said police impounded Gypsy caravans parked outside the palace.

Worried about being an executor?

Call us.

Contact Montreal Trust, before the *responsibilities* of the executor turn into the *headaches* of the executor. We can help you find your way through the laws concerning succession, transfer of ownership and help you understand the complexities of tax legislation. Montreal Trust can take many of the worries of being an executor from your shoulders *while still leaving you in complete control.* You make the decisions. We carry them out. Quickly and efficiently—because we have years of experience in settling estates with minimum delay *and* minimum taxation. For full details of our services and an understanding approach to your problem, contact Montreal Trust.

If you would like more information on this new service— Simply call Frank Portlock in Victoria at 386-2111.

Montreal Trust

We're still finding new ways to help you.

Branches across Canada

Victoria: 1057 Fort Street (604) 386-2111

Belfast: War Toys in Shops

Continued from Page 1

a large department store, Jackie Reid, said: "I won't stock them on principle but I know plenty of shops willing to make a quick penny by cashing in on the demand."

More evidence of the effect of Northern Ireland's violence on young children came to light when a teacher at Holy Trinity Boys' Primary School in the Catholic Turf Lodge area asked a class of seven-year-olds for their views on love.

"Love is not throwing stones at the British Army after they have interned my daddy," wrote David.

"Love is darkness like this morning when we saw a man's coffin and his wife sobbing," wrote Linus.

"I knew it was not love when I saw a man being shot through the head and falling like a shattered brick on the pavement," said Hugh.

And finally, from Michael: "Love is what is missing in Belfast. It is hate and death that comes to us."

MOTORISTS ABANDON AUTOS

TORONTO (CP) — Niagara Falls motorists abandoned their cars in snowdrifts and a few southwestern Ontario residents contemplated flooded basements today as the season's first winter storm hit the province.

Residents in the St. Clair Beach area were forced out of their homes when up to three feet of water flooded their basements as winds of up to 40 miles an hour battered the shoreline of Lake Erie and Lake St. Clair.

Snow and freezing rain brought power failures in some areas and produced minor accidents and major delays in rush-hour traffic in Toronto, where two inches of snow fell overnight and another two inches was expected before the storm moved northeastward.

Now, SAMSON on Parade

Continued from Page 1

matic relays needed for SAMSON are not being made in Canada and that a non-Canadian manufactuer has already, in effect, been selected.

The evidence points to the fact that the already-selected manufacturer is American.

There is a chance the company could also be Australian or British.

Not only are the automatic relays the heart of the SAMSON system, they represent the largest and most-costly single item in the system.

Canadian industry has been informed in a letter by the SAMSON project office that a competition for the automatic relay contract will only be held if someone convinces the project office that other existing relays meet the technical requirements of SAMSON and are "more cost effective" than the relay system already selected.

The pre-determination may seem rather arbitrary, considering the size of the multi-million dollar system and its importance to military security.

But SAMSON project office officials claim they have made a "comprehensive survey" of existing, operating relay systems in Australia, the U.S., the U.K., and Canada.

The survey revealed the pre-selected relay to be the best, considering the restrictions of both time and money imposed on the SAMSON project by the government.

The officials argue that "we are trying to save needless, senseless competition" if one really isn't necessary — and the officials obviously feel one isn't necessary.

Companies have been informed that a final decision on the relay purchase will be made Dec. 15, a month from now.

. . . VIETNAM

Continued from Page 1

Vietnamese government.

The United States would get out of the war, leaving the Saigon government and the Communists to work out a political settlement between themselves in direct negotiations — an arrangement that Thieu has said he would accept.

The same description of the likely outcome has been provided in separate conversations by South Vietnamese military commanders in the field.

It is substantially different from the nine-point settlement announced by Hanoi, which would tie a ceasefire to a pre-arranged political program that would allow the National Liberation Front and non-Communist opposition groups to participate in organizing new elections in South Vietnam.

The big question is whether North Vietnam would accept a settlement such as that being outlined here, which would deny the Communists at least for a while the political legitimacy that has been one of their principal objectives. Many well-placed U.S. and South Vietnamese sources believe that they might.

If their first priority is to get the U.S. out of the war, as some reports have indicated, and if they need a ceasefire because of their military losses, as U.S. intelligence sources believe, then the North Vietnamese might be willing to back off from some of the nine points. On the other hand, if the Communists really are as adamant as their public statements indicate, there could be a crisis in relations between the United States and Saigon.

Exhibition Accepts Local Art

Local artist Ardath Davis has had a painting accepted for the 76th annual exhibition of the Catharine Lorillard Wolfe Art Club in New York.

The show is open to professional women artists and is currently on view at the National Arts Club, New York, N.Y.

Davis was awarded first prize and honorable mention in the Nanaimo Regional Arts Council Exhibition for a watercolor entry.

FEELING RUN-DOWN?

Try Wincarnis. It's a general tonic that helps you build up your system when you feel listless and out of sorts.

And don't worry— Wincarnis is agreeable to even the most delicate stomachs and helps improve your appetite. Try invigorating Wincarnis!

Ask your druggist for WINCARNIS MEDICATED TONIC

the weather

A weak ridge of high pressure over the interior of the province will produce a light offshore circulation which will keep south coastal areas generally clear today and Wednesday. A weakening disturbance moving across the Gulf of Alaska will produce variable cloudiness over the north coast.

DOMINION PUBLIC WEATHER OFFICE
5 A.M. FORECASTS
Valid Until Midnight Wednesday

Lower Mainland, East Vancouver Island: Today and Wednesday, sunny. Patchy night and morning fog in lower areas. Highs both days near 50. Lows tonight 30 to 35.

Greater Victoria: Today and Wednesday, sunny. A few early morning fog patches. Highs both days near 50. Lows tonight in the lower thirties.

North and West Vancouver Island: Today and Wednesday, mainly sunny except cloudy with afternoon clear periods in the Port Alberni area. Early morning fog patches in lower areas. Highs both days 45 to 50. Lows tonight in the lower thirties.

TEMPERATURES

Yesterday

	Max.	Min.	Prec.
Victoria	48	42	—
Normal	48	40	—
One Year Ago			
Victoria	53	45	—
Across the Continent			
St. John's	39	36	.25
Halifax	38	33	trace
Montreal	43	25	.03
Ottawa	43	24	—
Toronto	41	25	.16
North Bay	35	17	—
Churchill	17	13	—
The Pas	22	18	—
Thunder Bay	27	13	.04
Kenora	20	8	trace
Winnipeg	17	— 5	—
Regina	24	15	—
Saskatoon	26	14	—
Prince Albert	24	19	trace
Medicine Hat	32	22	—
Calgary	29	26	trace
Edmonton	30	27	trace
Penticton	42	37	trace
Cranbrook	33	27	trace
Vancouver	47	30	—
Prince Rupert	49	35	—
Prince George	27	25	—
Nanaimo	51	28	—
Kamloops	40	37	—
Revelstoke	39	32	.10
Fort Nelson	14	1	—
Peace River	28	19	—
Whitehorse	30	19	.05
Fort St. John	18	13	—

U.S. Temperatures: Anchorage 18, 14; Detroit 41, 33; Honolulu 83, 73; Chicago 44-34; New York 49, 44; Seattle 52, 42; Spokane 46, 28; Portland 59, 36; San Francisco 57, 52; Los Angeles 66, 52.

World Temperatures: Rome 66, 60; Paris 52, 43; London 48, 39; Berlin 45, 41; Amsterdam 45, 41; Brussels 48, 37; Madrid 56, 39; Moscow 45, 41; Stockholm 43, 36; Tokyo 61, 52.

City's Weather Record

Sunshine, Nov.	32.3 hrs.
Last Nov.	27.5 hrs.
Normal (30 years)	41.5 hrs.
Sunshine, 1972	2090.3 hrs.
Last Year	2003.3 hrs.
Normal (30 years)	2099.2 hrs.
Precipitation, 1972	22.94 ins.
Last Nov.	2.96 ins.
Normal (30 years)	1.68 ins.
Preciptiation, 1972	22.94 ins.
Last Year	20.31 ins.
Normal (30 years)	20.08 ins.

Sunrise, Sunset Wednesday
(Pacific Standard Time)
Sunrise 07:22 Sunset 16:34

TIDES AT VICTORIA HARBOUR

	Time	Ht.	Time	Ht.	Time	Ht.	Time	Ht.
	H.M.	Ft.	H.M.	Ft.	H.M.	Ft.	H.M.	Ht.
14	02.00	3.5	11.15	8.5				
15	02.45	4.2	10.50	8.4	18.20	5.6	21.50	5.9
16	03.30	5.0	11.00	8.6	18.15	4.5		
17	00.10	6.1	04.25	5.8	11.25	8.8	18.40	3.1
18	01.30	6.5	06.00	6.5	11.30	9.2	19.20	1.9
19	05.10	7.3	06.19	7.3	11.50	9.5	20.00	.8
20	06.00	7.9	07.00	7.8	12.10	9.9	20.40	.0
21	06.45	8.3	08.05	8.2	12.50	10.0	21.30	-0.4
22	07.35	8.6	09.05	8.5	13.15	10.0	22.15	-0.4

TIDES AT FULFORD HARBOUR

	Time	Ht.	Time	Ht.	Time	Ht.	Time	Ht.
	H.M.	Ft.	H.M.	Ft.	H.M.	Ft.	H.M.	Ht.
14	03.35	4.5	11.50	11.4	19.05	7.3	22.15	7.7
15	04.25	5.4	12.10	11.3	19.15	6.2		
16	00.35	7.8	05.20	6.4	12.30	11.2	19.45	4.9
17	02.20	8.6	06.35	7.5	13.05	11.3	20.05	3.5
18	03.50	9.6	07.35	8.4	13.20	11.4	20.45	2.2
19	04.45	10.6	08.40	9.2	13.55	11.5	21.25	1.0
20	05.40	11.5	09.50	9.9	14.20	11.6	22.05	.2
21	06.30	12.0	10.50	10.3	14.50	11.6	22.50	-0.2
22	07.15	12.3	11.50	10.4	15.50	11.5	23.35	-0.1

SIMPSONS Sears

Home Improvements

Quality workmanship and materials plus an unsurpassed guarantee!

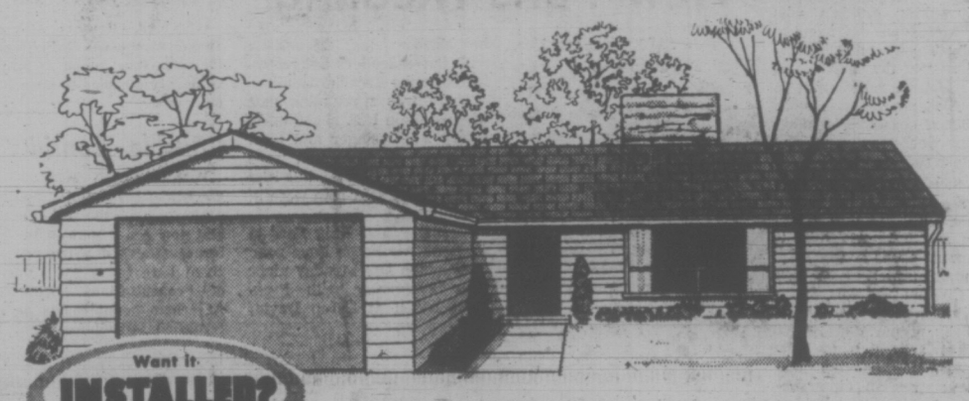

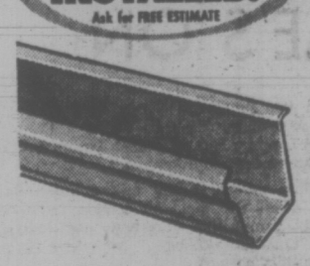

Quality Installed Eavestroughing

White enamelled 4" aluminum eavestroughing and downpipes. They are guaranteed not to need paint for at least twenty years. Also available in galvanized steel. Call Simpsons-Sears or mail the coupon today!

Installed Fencing

Simpsons-Sears steel fencing installations are custom-built to best suit your own requirements. They will give you years of protection and will improve the value of your property. Order yours today!

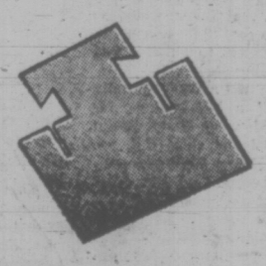

Simpsons-Sears Guaranteed Roofing

Only the finest in materials and workmanship are used by Simpsons-Sears. You can depend on your roof to be long-lasting and maintenance-free to give your home top protection from the worst Canadian weather.

Simpsons-Sears Best Roofing 15-Year Guarantee

When Simpsons-Sears arranges installation and the roof leaks due to defects in materials or workmanship during the first five years, we will arrange to have the roof repaired at no cost to you. After 5 years and up to 15 years, we will arrange to have the roof repaired charging you at the rate of 1/180th of the then current price of repair for each month from the date of installation.

For more information and a free estimate mail this coupon to: Simpsons-Sears, 3190 Shelbourne Street, Victoria.

I am interested in roofing, fencing, eavestroughing (circle one or more). Please have your consultant contact me. I understand I am under no obligation.

NAME .....

ADDRESS .....

PHONE .....

Simpsons-Sears: Home Improvement Centre. Phone Enquiries: 385-8111. (60

Simpsons-Sears Hillside: 3190 Shelbourne Street. Lots of Free Parking . . . No Tickets, No Time Limit.

capital scene

The November meeting of the Victoria Natural History Society, Newcombe Auditorium, Tuesday Nov. 14, 8 p.m. Gary Green will present an illustrated talk titled The World of The Beaver. The public is welcome.

Greater Victoria Association on Alcoholism open meeting, Wednesday, Nov. 15, at 1:30 p.m., social suite of First United Church. Capt. Bruce Harcourt of Harbor Light of Salvation Army will speak.

Saanich Silver Threads fall bazaar and tea, Wednesday, Nov. 15 at 1:30 p.m. at 286 Hampton Road.

Adopt an Older Child meeting, sponsored by Family and Children's Service, Wednesday, Nov. 15 at 8 p.m. in the lounge of the Junction Centre Building, 1627 Fort St.

Classical Association of Vancouver Island meets Thursday, Nov. 16 at 8 p.m., room 101, Sedgewick Building, University of Victoria. F. M. Combellack of University of Oregon will speak on Homer and the fashionable critics.

Thetis Park Nature Sanctuary Association, Thursday, Nov. 16, Newcombe Auditorium, 8 p.m., speaker Phil Whitfield: "Caves of Vancouver Island."

Order of the Royal Purple, annual bazaar and tea, Elk's Hall, Cormorant Street, Friday, Nov. 17, 2 p.m., proceeds to scholarships and charities.

Women's Canadian Club Friday, Nov. 17, 2:30 p.m., Newcombe Auditorium, speaker Calvin Rand, "Our Dying North American Institutions: America's Dilemma and Canada's Hope."

George Vanderman, speaker on the radio-television program It Is Written, will speak Friday, Nov. 17 at 7 p.m. at the Seventh-Day Adventist Church, 983 Pandora.

Victoria Women's Institute Nov. 17, the Inn, 1528 Cook, 1 p.m., tea at 2 p.m.

Metropolitan Church Women, phantom bazaar tea, Pendray Hall, corner of Johnston and Quadra, Saturday, Nov. 18, 2:30 p.m.

Island Temple No. 8 Pythion Sisters, smorgasbord, tea and bazaar, Sat., Nov. 18, Britannia Branch Legion Hall, Blanshard St., 11 a.m., smorgasbord 11:30 a.m., tea 2 p.m.

The Salvation Army Home League, Esquimalt Rd., annual bazaar and evergreen tea, Saturday, Nov. 18 from 1:30 to 3:30 p.m. at 1245 Esquimalt Rd.

After the Exodus . . . Empty Streets

By JIM HOAGLAND
Washington Post

KAMPALA — Steel shutters are drawn in a long grey line across the store fronts of Wiliams Street, once a busy commercial area in Uganda's capital but now a drab collection of deserted dry cleaning, grocery, clothing and other stores.

On one block, 71 out of 72 shops are closed. No one knows when . . . or if . . . they will reopen.

At the entrance to an office building, placards still advertise the professional services available inside.

But the building is empty. Patel the accountant is gone. Shah, the lawyer is gone. Narain the goldsmith is gone.

A survey of Kampala's streets establishes in fact, that virtually all of the country's middle class and its professional and commercial communities are gone — swept away in six weeks.

Shambles

President Idi Amin's expulsion of about 42,000 Asians, which came to a relatively orderly end last week despite widespread fears of a potential racial pogrom has left the economic and urban life of this country in shambles.

As if their owners had been suddenly plucked up by a giant invisible hand that sought people but disdained property, thousands of ships and houses built up by the Asians in their seven decades on Kampala's hills stand silent and abandoned now waiting to be taken over by eager new African owners.

Only a fearful small group of Asians remain in the Asian sections of Kampala which have been abruptly turned into miniature ghost towns where people do not venture out at night.

The expelled Asians have been driven from the pale pastel-hued, cubically-shaped houses they inhabited on Lugard Hill.

Above the lush green grass and fragrant banana trees, wash still hangs on the line in some yards.

Looting

Forbidden to carry out most of their furniture, the Asians simply left it. At some houses, trucks driven by Africans have been seen carting away pieces of furniture although there has not been any major looting yet.

The doors of empty garages hang open. Many of the missing cars have been stolen by Ugandan soldiers or given to them by fearful Asians in exchange for promises of safe conduct to the airport.

1,500 Asians are reliably estimated to have turned up last week throughout the country for a head count ordered by President Amin. They have been exempted from the enforced exodus because they possess needed skills or because they proved they had obtained Ugandan citizenship.

Facing orders to dispose of their property — which in current conditions means abandoning it — and to go live as Africans in the bush, the citizen Asians feel particularly isolated and vulnerable to Amin's quick shifts of moods.

One agreed with an outsider's evaluation that although most of the expelled Asians had desperately wanted to stay, those who had remained might turn out to be the unluckiest Asians.

Slack

But, evidently fearful of reprisals from the government, he refused to express any opinions.

Even the stores that have been kept open by these Asians, or by the handful of Africans who already had acquired commercial property, are doing little business in the wake of the expulsion.

The wholesale and distribution networks that were manned largely by Asians are teetering on the edge of breakdown as prices jump and shortages become more severe.

Shelves that a few months ago held shirts, tape recorders or canned milk are barren and the answer to a customer's request for razor blades, greetings cards or cheap ball-point pens is a uniform "out of stock" from the new African clerks that have just come on the job.

Despite this economic dislocation, Amin's decision to shatter the existing commercial networks and to try to build new ones manned by Black Ugandans appears to continue to be popular with much of the African population.

Even more crucial is the employment picture in the towns. Young men who were clerks, domestic workers or salesmen for the Asians already lounge sullenly on Kampala's streets without work.

Experts estimate that each of the 8,000 Asian families who were expelled employed an average of five Africans.

The majority of the estimated 40,000 Africans who have been left unemployed by the exodus are likely to be out of work for some time due to the economic dislocation.

"I can foresee breadlines like those of 1932 in North America unless the government does something fast," said one U.S. resident.

"The expulsion is still very popular with the people in the villages who never saw the Asians anyway. It is the African man in the town that will be hurt although only some few know it now," said an African resident of Mbale who has a much more acute political sense than the great majority of his countrymen.

What this man and many foreign observers fear is that Amin's bold move to "Africanize" Uganda's economy will succeed in an unfortunate sense: It could severely damage the monetary economy and force Ugandans to depend more and more on subsistence farming to survive while Uganda's towns, once viewed as models of Africa's ability to reproduce modern conveniences sink into the kind of inefficiency, xenophobia and tawdriness that mark a number of Central and West African states.

There are no signs that the government is planning any training program for the Africans who are impatiently waiting for the shops and homes to be distributed.

Experts here fear that the businesses will be parcelled out to those favored by the military. The stocks left behind will then be sold off and the store shut down.

The exodus cost Uganda 700 Asian teachers. The withdrawal of 107 U.S. peace corps volunteers last month and the threats of many of 500 or so British instructors here to leave because of the internal turmoil have brought the country's educational system to the brink of collapse.

The immediate and obvious dislocation caused by Amin's idea to expel the Asians which he says came to him in a dream may not have the sudden sharp impact that has been generally expected, some experts believe.

"Just as U.S. bombing could not destroy North Vietnam's uncomplicated economy, Amin's disastrous policies won't really destroy Uganda's which is based on growing enough corn and bananas for everybody to eat," said one observer.

Violence Flares In Truck Strike

MONTREAL (CP) — Two men were arrested in suburban St. Leonard Monday and 12 trucks were damaged in Montreal as violence flared in the third day of a strike by more than 2,000 truckers.

Police reported a driver for one company operating despite the strike was treated in hospital for shock after his truck was stoned.

The arrests in St. Leonard were made following the stoning of two trucks, police said.

The strike began Saturday after a breakdown late last week of contract negotiations between the trucking firms and the union. The issues under dispute include working hours and conditions and fringe benefits.

The strike by members of Teamsters Union local 391 affects 30 independent trucking firms. A strike against the same companies three years ago lasted four days.

Air Canada placed an embargo Monday on most Montreal-bound air freight because of the strike. A spokesman said the only cargoes being accepted for shipment here are such things as newspapers, mail, blood and serums which can be picked up by individual customers.

Air express cargoes are also being accepted because they are handled by Canadian National trucks, the spokesman said.

Careful, unhurried aging in oak casks gives Kronenbräu 1308 a roundness, a smoothness and a mellow flavour—glass after glass.
Enjoy Kronenbräu 1308—the Golden Oak Aged beer—brewed according to an original recipe of the Drei Kronen Brauerei which was founded in Bavaria more than 600 years ago.
Now brewed under licence in British Columbia.
DREI KRONEN BRAUEREI (1308) LTD.

Woodward's

...YOURS FOR A MERRY CHRISTMAS

SPECIAL PURCHASE!

manufacturer's samples

Ladies' Holiday Dresses

Sale Prices:

17.00 to 38.00

Now! Just in time for the festive season, Woodward's brings you lucky "sample size" dresses at tremendous savings!

- One-of-a-kind styles, from leading fashion houses!
- Luxury-look fabrics in a great array of colors!
- Festive long gowns . . . to light up holiday evenings!
- Palazzo gowns . . . jacket dresses and much more!
- Samples come in sizes 7, 9, 10, 12 only. Hurry! Be early for best selection.

Use Your Woodward's Charge Account!

Woodward's Ladies' Dresses, Main Floor

Woodward's Mayfair Phone 386-3322, Cobble Hill, Duncan, Ganges, Gulf Islands, Jordan River, Port Renfrew, Zenith 6544 (Toll Free). Store Hours: 9:30 a.m. to 6 p.m. Evening Shopping Thursdays and Fridays 'til 9:00 p.m. Open Mondays.

Victoria Times

TUESDAY, NOVEMBER 14, 1972

BRIAN TOBIN, Editor — STUART UNDERHILL, Publisher — GORDON BELL, Managing Editor

Time for Firm Measures

The latest hijacking incident, a seemingly mindless floundering by three Negro criminals which risked the lives of 31 crew and passengers and covered several thousand miles during 46 hours, raises again the question of effective control of air piracy.

Obviously, some airlines and airports at some times are not exercising adequate safety measures. The men in the latest instance took aboard guns and grenades which electronic detection equipment should have exposed. Other incidents have shown the same lack of effective measures. There is therefore good sense in the suggestion of the president of the Canadian Airline Pilots' Association, Charles Simpson, that the airline pilots of the world may join together to refuse to fly until proper safety precautions are enforced.

It is absurd that a few reckless or mentally ill persons should be terrorizing the globe by frequent hijacking attempts which hold the lives of hundreds of innocent persons for ransom. The world could hardly exist now without the rapid transport which jetliners provide. The countries of the world will have to agree to join forces to eradicate the epidemic.

Meticulous inspection of passengers and baggage, even if this slows up departures, will be necessary, along with airtight undertakings that no country will provide a haven for any air pirates—that all such persons will be returned immediately under guard to their own countries.

This may be a difficult decision in some cases — as when Russia, for instance, might have to risk angering the Arabs by turning over pirates to Israel or the United States. But the alternative, of chaos on the airlines of the world, should be an effective argument.

Offending countries, if refused landing rights by half a dozen of the leading nations and denied traffic on their airlines, would come under heavy pressure to cooperate. The airline pilots and aircrews — if their companies and governments will not—could force a start on the remedy. And who could blame them?

No Respect for Snowmen

To believers in the Abominable Snowman and to skeptics as well, the alleged sighting of the presumed Asian counterpart of the Sasquatch will be of interest. The yeti, as he is known in the Himalayas, was supposed to have been seen recently in Nepal. The mixture of dread and reverence which surrounds the creature, though, is missing from its description by the American who was a member of the climbing expedition which chanced upon it.

The American, James Pritchard, who missed out actually seeing it, could not identify the tracks as those of any known animal; he did say, however, that the footprints "looked like those of an 80-pound Donald Duck or Goofy in bedroom slippers." The foot measured 12 inches long by five inches wide.

Perhaps Mr. Pritchard has the right idea: if the creature's particulars are described in comical terms we might work up our courage to catch this man-like creature thought by the lamas to be the watchdog of a Tibetan goddess — or else finally conclude that it exists only in the minds of snow-crazed climbers, hunters and ascetics.

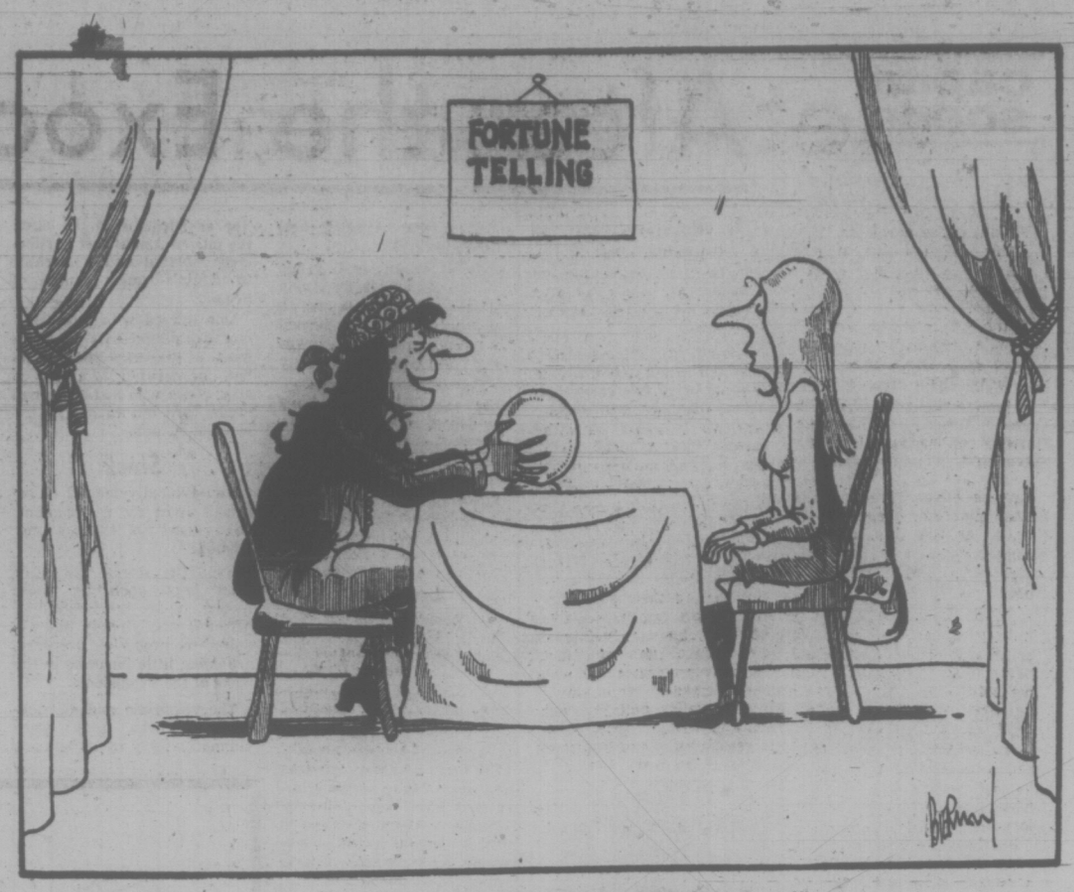

"... and under what sign was your child aborted ...?"

MAURICE WESTERN

A Tory Crop from NDP Sowing

OTTAWA— Even the parties which gained in the voting of Oct. 30 have been conducting post-mortems, for all have been disappointed in their hopes.

The case of the New Democrats is of interest and stands in odd contrast to the Conservative experience. Robert Stanfield made impressive gains in the constituencies but fell short of power. David Lewis has won power of a sort (he holds the balance in the House of Commons) but he has achieved this with minimal gains in terms of seats or of his party's share in the popular vote.

Any political leader must exude confidence in the course of a campaign. It is improbable that Mr. Lewis, a party man all his adult life, shared the excessive expectations of some younger colleagues. Even so he had two reasons for optimism, persuasive enough to convince a good many reasonably objective observers that the NDP was on the verge of a major breakthrough and might come back to Ottawa with 40 to 50 seats.

Lewis Advantages

Mr. Lewis went into the campaign with an advantage never enjoyed by his predecessor, Tommy Douglas or, in CCF days, by M. J. Coldwell. Of the four western provinces, three were ruled by NDP administrations; one of them still in the flush of victory over a formidable opponent, W. A. C. Bennett.

Not only did the West look bright; the achievement out there could be used, and indeed was used, to persuade militants and voters in the east that the party was at last on the march.

There was a second reason for encouragement in press clippings and TV transcripts. Whatever they might think of his arguments, commentators were impressed by Mr. Lewis' performance. He had found a theme, the alleged ripoff; he had developed it with ingenuity; he had contributed to the nation's political vocabulary a new term, the "corporate bum." Although less colorful than Tommy Douglas, Mr. Lewis had shown himself a relentless debater and he could scarcely have done better in winning publicity for the New Democratic Party.

But something went wrong. The western political checkerboard is very much as it was before: a few NDP gains in British Columbia, a few losses in Saskatchewan, no change in Manitoba where the party, however, looks rather shaky, and none in Alberta. Mr. Lewis did pick up four seats in Ontario but in the five eastern provinces, the fortunate NDP candidate was the man who retained his deposit.

DAVID LEWIS
... something went wrong

Where was the slip 'twixt cup and lip? Explanations, as usual, will differ. There may be something to the theory that, beyond a certain point in his travels, Mr. Lewis was making votes not for the NDP but for Robert Stanfield's Conservatives.

It is a fact that this potential danger was pointed out to the NDP leader in the course of the campaign by one very intelligent member of his party. Mr. Lewis was not much impressed at the time, which is scarcely surprising — given those press clippings.

The argument is generally as follows. Beyond question, Mr. Lewis caught national attention (always a problem for a small party) with his theme of the "corporate bums." Not the least of its apparent merits was that he could build upon it and did; every stop being good for a new revelation.

But it is one thing to create public uneasiness about government policies and another to translate this uneasiness into votes for a particular party; in this case the NDP. There is a high probability that many people were partially influenced by an argument which they could not accept in its entirety.

It can be argued persuasively that much public money has been poured into incentive grants which were not necessary. A company planning expansion will naturally welcome government aid but this does not necessarily mean that, without aid, there would be no expansion. Mr. Lewis may well have confirmed the suspicion of many voters that a good deal of tax-money has been wasted.

Different Kinds of Bums

The Lewis attack, however, was far more general and aimed at whole sectors of industry sometimes with a few virtuous exceptions, such as Electrohome. It may have occurred to many voters that, if Mr. Lewis dealt with the "corporate bums" in the manner indicated, industries would fold and their workers would also be bums, although perhaps in a different category.

Once committed to his theory, Mr. Lewis had to sell it in whole; not simply in part. The trouble with a partial sale was that it might very well induce people to vote for the strongest Opposition party, the Conservatives, rather than for the New Democrats who have achieved acceptability in the west as provincial administrators but are still widely distrusted as federal managers.

If the explanation is valid, or even partially valid, it illustrates, more vividly than usual, one of the perennial problems of minor parties in Canada: how to punish one major opponent without conferring political benefits on the other. But there is little gratitude in politics, a fact lamentably apparent from the reproaches currently being addressed to Mr. Lewis by leading Conservatives.

LETTERS FROM OUR READERS

Boats and Planes

I was interested in a recent editorial in your paper commenting on a plane-small boat collision on the West Coast, and was shocked by your suggested means of avoiding such accidents in the future.

Aircraft have been very instrumental in the development of the West Coast, as well as the rest of B.C. and indeed all of Canada's north. Most seaplanes used in these areas are owned and operated by commercial operations, or organizations concerned with industry and development. A very small percentage are privately owned and used for recreational flying. Nevertheless, all are flown by pilots with qualifications similar to those required by aircraft operators.

I do not know the details of this accident, nor am I qualified to sit in judgment; neither, I would suggest are you. Perhaps both of us should wait for the M.O.T. accident report and the findings of their experts before making irresponsible statements and suggesting inexpert solutions.

No such training or supervision governs the operations of small boats and their operators to a comparable degree, and it would appear to this writer that, before we get to the stage of restricting water areas for the exclusive use of either seaplanes or power boats we should require boat operators to have training pilots qualified, licensed and trained by instructors and Flying Schools operating under license and inspection by the Ministry of Transport. Maintenance and air regulations are strictly adhered to and enforced.

Of one thing I am certain; water craft and seaplanes are compatible, with proper training and good treatment.—E. S. Antle, 1494 Beach Drive.

New Genius

Many local music lovers will long remember the recent visit of Aleksei Nasedkin from Moscow, brought here for our Symphony Society weekend concerts. The solo performance at the McPherson Theatre, on the following Wednesday, by this master of the keyboard, brought repeated calls and three encore items. Shades of Rachmaninoff and Mark Hamburg! This new genius, not yet 30, ranks without doubt amongst the master pianists of the world. — Clarence Goode, 1840 St. Anne St.

Canadian Football

I would just like to go on record by saying I am very much opposed to the Canadian Football League expanding south of the border.

With the reports we hear that Quebec might indeed separate from the rest of Canada, we must protect our Canadian unity.

The recent Canada-USSR hockey series pulled all Canadians together, all with one goal, pulling and rooting for our Canada.

The Grey Cup festivities and the game itself do much the same, only to a lesser extent than did the Canada-Russia series. But all things considered it is Canadian unity and now more than ever we need it if we are to survive as Canadians.

I sincerely hope that all the owners of the CFL teams will vote no to expanding into the USA. If this expansion did take place it is bound to happen that two American teams will meet for the Grey Cup and we will have lost our unity.—Steve Strugnell, 1269 Oscar St.

Voting

Although there is no mayoralty contest this year in Victoria, this can and should be an important year for Victoria and surrounding districts.

The school trustees' election means a lot to both parents and the children.

The worst possible thing for us all would be to return to the ward system — a group of petty little kingdoms. This I say as a parent of a son graduated from Vic High, and a daughter now entered in Junior High.

The sooner all civic heads and voters in Greater Victoria get down to planning for the future — for both adult and child — by making a workable amalgamation of municipalities, the better.

If we do not act as responsible citizens, we will be forced eventually by government.

This would make us look pretty small in the history of this area, as well as in the eyes of our children and grandchildren. Read Vancouver's past history, and other cities across Canada.

I am opposed to parochialism in all its forms, but have sense to know I have not the education required to enter the municipal field. This position takes both a parent, and a person with diplomacy.

Please consider this as you vote in the Victoria civic elections — and above all, turn out and vote.—Garnet Young, 1431 Richardson St.

A Ramble With Skipper

FREEMAN KING

A hike along the trails or beside the streams during the winter months contradicts the belief of some people who think that during this period of the year "things are dead."

In any stream that has salmon spawning, there is life in abundance; not only in the fish but in their eggs, snuggled down among the gravel. They are pulsating with a new life.

Also in the water there are other tiny creatures moving about and some are there is the egg stage, other as larvae.

In addition, several of the birds, such as the dipper and the belted kingfisher, are constant inhabitants of the live streams.

In quiet ponds or pools there is a wonderful life, consisting of many little creatures, and deep down in the muddy bottom, an abundance of plant life. Tiny little shoots reaching up from the root system, await their turn to bring forth the green for the new year to come. All these, from the very small insect life to the little frog hidden in the mud, are gaining strength and will perpetuate their species.

The trees and shrubs may look bare and lifeless but they, too, are full of a new budding life.

If you could unfold the buds you would find the complete leaf in embryo, so beautiful and so wonderfully made that man should marvel at this essence we call life.

Look at the many lichens that hang on the trees and some that grow on the ground. They are now perhaps in their glory, bringing forth the spores that will insure their survival.

Wander along the rocky outcrops to see the beautiful mosses now so bright and green. Look for the tiny, hair-like stalks with the capsuls full of pollen.

There is an abundance of life on the ground. Note the fungi (mushrooms). They are alive and fulfilling their role in the over-all scheme of life. On some of them you will find minute flying creatures that inhabit this growth. They, also, are laying eggs within the plant so that their larvae will go into the ground and in time will return to a flying life.

On some of the tree trunks the polypody ferns are now at their best, and in the cracks of the bark of the tree the stalks with the capsules full of pollen.

60 YEARS AGO

From the Times of November 14, 1912:

MONTREAL — Henri Bertilland, the great French controversialist who has been studying conditions in Quebec and throughout the Dominion, has concluded, in part: "This great country will work out its destiny through a process of economic and political evolution. Many years may elapse before your political rhapsodies are disillusioned, but the hour of destiny is certain. French Canada will be a great republic ... The middle western provinces will become states of the American Union and British Columbia will evolve from a state of dependency upon British naval protection to be either an Asiatic colony or a petty independent kingdom."

No Reunification, But a New Europe in the Making

WILLIAM R. FRYE

UNITED NATIONS, N.Y. — Headlines in recent weeks — at least on the western side of the Atlantic — have focused on the American and Canadian elections and on Vietnam peace prospects. But what has been happening in Europe may prove to have been more important in influencing the course of contemporary history.

Last week, East and West Germany agreed on a draft treaty which, if ratified, will formalize for the foreseeable future the partition of Europe.

It will also set in motion a process of reconciliation between the two parts of the Continent which, if successful, will end the cold war as we have known it for the past quarter century.

This treaty, by which the two German governments acknowledge each other as separate entities within a larger whole, is the result of more than two years of negotiation.

If the voters of West Germany, electing a new Parliament Nov. 19, give Chancellor Willy Brandt's Social Democrats a majority, the treaty will be ratified. Otherwise Germany will be back to square one.

In a sense the choice is between happy illusion and sad reality. The illusion which the treaty would bury — early reunification of the country — is one which (understandably) dies hard, even among the most realistic Germans.

Care has been taken, in all East-West negotiations, not to rule out the juridical possibility of eventual reunification. But now it has been acknowledged, in effect, that unification, if it comes about, will be the result of very gradual evolution.

This acknowledgment represents the end of an era. Two decades ago, when NATO was founded, one of its principal political objectives was to create the bargaining power with which to purchase, at some postwar peace table, the reunification of Germany.

Because it is always difficult to achieve through negotiation what one cannot — at least hypothetically — accomplish by force, the West set out, early in the cold war, to demonstrate a capacity to roll back the iron curtain.

Uprisings were encouraged behind the curtain, and military strength was created which could, in theory, have aided the people who responded.

But this policy never came to fruition. That it was too dangerous to carry out in practice became clear in the 1950s, when East Germany, Poland and Hungary did in fact explode in rioting and near-revolution, and the West did nothing to help them. Neither did NATO physically challenge the erection of the Berlin Wall or the invasion of Czechoslovakia.

The cold truth was that the West had failed to build either the military might or the political bargaining power with which to roll back the iron curtain. Yet psychologically it was difficult to abandon the goal. For many Germans, it was more than difficult; it was traumatic.

To their credit, however, they have in recent years led the alliance in recognizing the realities and in adjusting to them. Other West Europeans —most of whom, in their hearts, had never really wanted a reunited Germany — let themselves be led, with varying shows of reluctance, into support of Willy Brandt's Ostpolitik.

Now that policy has produced several tangible results, the most far-reaching of which is the past week's approach to mutual political recognition.

If the West German electorate endorses the latter treaty, the die will have been cast. East Germany will be free to seek, and presumably will get, wide diplomatic recognition abroad. The two Germanies almost certainly will be admitted separately to the UN, perhaps as early as January or February of 1973.

Thereafter, any talk of reunification could only be in the context of very loose confederation. The idea that East Germany might one day be incorporated into a single western-oriented or neutral political entity with borders approximating those of the prewar Reich will have been put to rest for at least 50 years.

This in turn will mean that the long-bruited Conference on European Security and Co-operation, a kind of Second World War peace conference now tentatively due to begin Nov. 22, will be held in a new and strikingly different context.

Important momentum will already have been generated toward the kind of cold-war peace settlement which the Soviet Union always has sought: a ratification of the status quo.

What will remain will be to see whether, in conceding Moscow's permanent, and unchallenged, possession of its Second World War empire, the West can set in motion a process of evolution toward looser Soviet control of that empire — that is, toward political and military liberalization.

This would be a modified and updated form of roll-back. It may be the only kind of roll-back that ever was really feasible.

(c) Copyright 1972 William R. Frye

VICTORIA TIMES, established 1884, is published every afternoon except Sunday by the Times Publishers, Limited, 2621 Douglas Street, Victoria, B.C. Second class mail registration No. 0425. All undelivered copies and notices of change of address to be sent to the above address. The Canadian Press is exclusively entitled to reprint the local news published herein.

Viet Peace Talk Is Just Talk

By SIMON HEAD
New Statesman

NEW YORK — When Henry Kissinger presented the terms of his proposed settlement of the war last month he made it appear as if the terms represented some new synthesis of the two opposing points of view, as though they were arrived at as a result of compromises made by both sides.

A closer look, however shows that no such gentlemanly coming together in fact occurred. The concessions were made by the North Vietnamese and the Hanoi-Washington agreement is virtually identical to what Nixon himself proposed in his own eight-point plan last February.

He proposed then that the military issues involved in the settlement of the war should be negotiated separately from the political issues so that the withdrawal of the remaining American forces and the establishment of a ceasefire need not be contingent on the various South Vietnamese factions and their political differences.

Further, the procedures he suggested then for reaching a political settlement in the South are essentially the same as those which have been agreed upon now; no dumping of Nguyen Van Thieu, no dismantling of Vietnamisation, no coalition government but instead Viet Cong participation in an election "commission."

At the time the original Nixon plan was announced the North Vietnamese and the Viet Cong explained in great detail why it was totally unacceptable to them and why they would continue to insist that the political and military questions should be settled together — so that there would be no ceasefire, no final America withdrawal and no return of the PoWs until the U.S. had taken definite steps to bring the Thieu dictatorship to an end.

First, they argued that a ceasefire which left the Thieu regime in power would give Thieu and the anti-communist side an immense advantage during the long period which would elapse between the ceasefire and the holding of elections; the ceasefire would prohibit large unit operations by Viet Cong regular forces (and North Vietnamese forces, though Hanoi has never acknowledged their presence in the South) but it would not rule out the clandestine and secret activities of Thieu's huge secret police and counter-insurgency apparatus — communist supporters would continue to be "arrested, tortured, tried," and imprisoned in large numbers.

Elections a Farce

Secondly, the same repressive apparatus would make the proposed elections a farce. Whatever pledges Thieu might make at the conference table, the Viet Cong were convinced that in the actual conduct of the elections the full weight of his repressive bureaucracy would be thrown against both communist and neutralist candidates so that the election results would not begin to reflect the true strength of the anti-Thieu elements.

Lastly, they felt that the dismantling of the Thieu regime was the only sure guarantee against the reintroduction of American air power.

Irrespective of what has led the communists to change their position — whether it has been Chinese and Russian pressure, a sense of despair about the military situation in the south, or a fear that a reelected Richard Nixon would literally bomb the North out of existence — the question raised by their original rejection of Nixon's February proposals are still of crucial importance.

Now that Nixon has at last got Hanoi to accept a ceasefire (although Thieu's tough "rejection" suggests that the deal is by no means finalised) what will his next move be?

Will he now take full advantage of a ceasefire, allowing Thieu to run riot with his secret police in a final attempt to destroy the communists and to guarantee a favorable election result, or will he now force Thieu to relax his grip so that the South Vietnamese political equation can begin to reflect for the first time in seven years the actual strength of the various factions?

That these questions are not being posed at all is a measure of Henry Kissinger's remarkable talents as a diplomatic confidence trickster; little more than two weeks ago the United States was seen as a major belligerent in Indochina, inflicting an immeasurable volume of pain and misery on the peoples of the three countries, supporting to the hilt a completely corrupt and discredited dictatorship. Now, after only a week of the Kissinger hard sell, it is as if the United States had never been a partisan in the war at all, and is instead a disinterested go-between, high-mindedly trying to persuade the petty, feuding Vietnamese to settle their squabbles sensibly.

Mythical Accounts

It is a measure of how successful he has been in cultivating this image of an impartial arbitrator that a whole number of completely mythical accounts of what he and Nixon are trying to achieve has flooded the American press.

Some examples: Kissinger has been trying to get Thieu to accept a coalition government. Kissinger's main task has in fact been to try to persuade Thieu to abandon completely outrageous terms which if implemented would involve the total surrender of the Communist side. The "National Council of National Reconciliation and Concord," the only body in the envisaged settlement which looks anything like a coalition, will in fact be without substantial powers and it will operate under the unanimity rule, thus giving both Thieu and the Communists a power of veto.

"Mr. Nixon has agreed to end Vietnamisation prematurely." With well over a million South Vietnamese under arms, Vietnamisation has reached its demographic limits. Likewise the various arms delivery programs are virtually complete, and the Pentagon is making special rushed deliveries to fill in any remaining gaps. The Kissinger agreement allows for any subsequent arms losses to be replaced on a one-to-one basis.

"By allowing the 145,000 North Vietnamese troops to stay in the South Mr. Nixon has virtually surrendered." The existence of these troops would be balanced by the presence of U.S. air power in Thailand and on the carriers of the Seventh Fleet. Administration officials have already made it clear that their function would be to deter the North Vietnamese from launching a major offensive.

"American involvement in the war is over." Quite apart from the envisaged future role of the offshore air power, the very existence of the Thieu regime itself, and of all that implies in South Vietnam, is entirely dependent on massive American financing. It is true that the Kissinger settlement would involve the withdrawal of the remaining 30,000 odd U.S. troops in Vietnam, but they are a rump force of advisers and service troops, and their removal would have a very limited impact.

So Mr. Nixon has in fact given very little away, and it is still very much an open question whether he will construe the North Vietnamese acceptance of his terms as an admission of defeat, to be exploited to the full in the interests of improving Thieu's position, or whether he will regard it as constituting the "honourable peace" which he has talked about for so long, and which could be in itself sufficient reason to wind up the war and force Thieu to come to terms with the Communists.

There have always been two schools of thought on this, each related to a different view of what the ultimate purpose of "Vietnamisation" is thought to be. There have always been those who have seen Mr. Nixon as a hard-headed pragmatist, aware from the start that the Vietnam war was in no way winnable, willing to extend it only as long as it took to get all the American troops out and to avoid a Saigon collapse just before an election.

So according to this view recent events have a simple explanation. All the troops are out, the election is a foregone conclusion, so the time to settle the war has come.

The other view takes Mr. Nixon's nationalist and anti-communist rhetoric more seriously. Vietnam as the decisive domino, Vietnam as the one commitment on which U.S. respectability throughout the world hinges, Vietnam as the test case which will prove that wars of national liberation don't work.

To these ideological and theoretical justifications must be added the simple American refusal to be beaten, to see the sacrifice of 40,000 dead go to waste.

Eternal Optimism

Lastly, and perhaps most important of all, to this almost moral conviction that the war ought to be won, must be added the eternal optimism of the Pentagon that it is being won, and that a few more years' perseverance will bring complete victory.

Sentiments such as these have been consciously absent in Henry Kissinger's recent pronouncements, and amid the exquisite rationality of his briefings it is easy to forget how powerful an influence they contihue to be in Washington. They have undoubtedly influenced Mr. Nixon at times of acute Vietnam crisis — during the Cambodia invasion in June 1970, at the time of the Haiphong mining last May. Whether they continue to influence him now remains to be seen.

NIXON, KISSINGER
. . . no concessions

MEANWHILE . . .

By THOMAS W. LIPPMAN
The Washington Post

DONG TAN HAMLET NUMBER TWO, South Vietnam — Two weeks ago it looked as if the long years of misery that the war has brought to the people of this hamlet were finally coming to an end.

Safely away from the fighting that had devastated their native villages far to the north in Quang Ngai Province, they had moved out of their refugee tents into tiny houses built with government aid. Their meagre government rice allotment was about to be supplemented by the first crops of their new home, vegetables, potatoes, manioc. Wells were being dug. A church was open.

There was even talk of a ceasefire, though their priest, following the Saigon line, was warning them that the proposed settlement of the war was a "sellout" that meant a coalition with the Communists.

Oct. 31 came and went without the ceasefire that had been, by Hanoi's account, scheduled and then called off. The next night, a small band of Viet Cong occupied part of the hamlet without firing a shot.

The villagers say there were no more than 20 VC. But after three days the local militia troops, unable to drive them out, did what they and their counterparts in other hamlets usually do in such circumstances — they called for air strikes.

So the South Vietnamese air force came and dropped napalm on the area where the VC were thought to be. The villagers, as usual, say no VC bodies were found. But 53 houses, the homes of more than 500 people were burned to the ground. The crops were singed to stumps.

"Our happiness was very short," said Trinh Thinh, 62, as he conducted a tour of the wreckage. "After a short moment our sufferings came back."

Tories, NDP Need Que. Base

By PETER DESBARATS

OTTAWA — No task is more urgent for both Conservatives and New Democrats than increasing their strength in Quebec in the limited time that remains, perhaps only a matter of months, before the next federal election.

No task is more difficult for both parties.

Their current low standing in the province is the result of structural changes in the party system within Quebec that have occurred in the past decade, not of specific policies, personalities or organizing methods used by the federal parties.

With no prospect of immediate changes in the status and alignment of provincial parties in Quebec, the outlook for both Conservatives and New Democrats appears to be severely restricted.

The situation now faced by both parties in Quebec is clearly described in an unpublished study recently completed by Maurice Pinard, a sociologist at McGill University in Montreal.

The central theme of Pinard's work, which will be published this winter as part of a collection of studies of political parties in Quebec, is the electoral consequence of the schism that split the provincial Social Credit party in Quebec last spring into two factions under two rival leaders.

With funds provided by the CBC's French-language television network, Pinard designed and supervised an opinion survey last April of 577 French-speaking Quebecers living outside the Metropolitan Montreal region. His recent analysis of this survey, in the context of political developments in Quebec in the past decade, reveals the almost insuperable problem faced by Claude Wagner and his Quebec Conservatives in the recent federal election, as well as future difficulties for both the Conservatives and NDP in Quebec.

The crux of the Conservatives' difficulty is the disintegration of Duplessis' old Union National party since 1956, when it reached a peak of 51.6 per cent of the total vote.

This dropped to 46.7 per cent in the 1960 election won by Quebrc Liberals under Jean Lesage, to 40.8 per cent in the 1966 election won by the Union Nationale under Daniel Johnson, to 19.6 per cent in the 1970 election which created the current Liberal government under Robert Bourassa.

The strength of the Union Nationale was always outside Montreal, in the region surveyed by Pinard. In this region, the UN received 26 percent of the vote in 1970. Pinard discovered that its strength in this region is now only 12 per cent.

In fact, the old party of Maurice Duplessis, now called Unite-Quebec and still the official Opposition in the Quebec assembly, now ranks as the fourth party in rural Quebec, and appears to be in danger of disappearing as an important political force.

Pinard's study revealed that more than half of those voters who had drifted away from the Union Nationale since 1970 had moved to the provincial Social Credit party. About one-quarter of them had joined the separatist Parti Quebecois and a smaller number had moved to the Quebec Liberals.

The significance of the drift from the Union Nationale to the provincial Social Credit party is heightened by Pinard's finding that Social Credit voters in Quebec now represent an unusually solid bloc in relation to both provincial and federal elections. The survey revealed that 83 per cent of those who supported Real Caouette's federal Social Credit party said that they would also vote Social Credit in the next Quebec election.

Pinard's discovery that the traditional "Conservative" vote in rural Quebec was moving rapidly toward the Social Credit party, and that supporters of Social Credit in Quebec were moving toward a form of "straight ticket voting," was confirmed by the recent federal election which gave Social Credit 23.1 per cent of the Quebec vote compared with 17.6 per cent for the Wagner Conservatives and 6.5 per cent for the NDP. The percentages of both Conservatives and NDP in 1972 were lower than in the 1968 federal election.

The NDP in Quebec faces the same kind of problem as the Conservatives: The majority of its "natural" constituents belong to a provincial party with which it is in fundamental disagreement, in this case the Parti Quebecois.

The Socialist philosophy of the independence movement in Quebec creates a rival pole of attraction which the federal NDP party has never been able to utilize or combat. This year the Quebec NDP made its strongest bid ever for the votes of PQ supporters. The disappointing result seems to dictate a re-examination and rebuilding of the whole NDP structure in Quebec, but this will be difficilt to accomplish at a time when the Parti Quebecois is preparing for a Quebec election expected in 1974 at the latest.

At the back of every Conservative's mind at the moment is the recollection of the 1958 federal election when the party under John Diefenbaker won 50 seats in Quebec.

But the realiagnments that have occurred in Quebec politics since then make a repetition of this unlikely, unless Claude Wagner can establish himself in Quebec more effectively than he did during the recent campaign. Pinard's study of the Social Credit schism in Quebec produced the incidental conclusion that leadership still counts strongly in Quebec politics. "A leader with prestige or 'charisma,'" concluded the study, "has an enormous impact on the choice made by voters."

Letter From Lilac

By GEORGE BAIN
The Globe and Mail

LILAC, Sask.

You think things are bad down there in the nation's capital right now, I ought to warn you that Harry Melfort, our MP, is on his way down there on a white horse. The two of them are in a CPR boxcar, Harry sitting bolt upright in the saddle. The horse, when last seen, was standing with its front feet crossed, looking bemused.

What happened is that as soon as the election result became clear, namely, that it was going to be unclear, Harry went up into the attic and got out the cavalry sword and sash that his grandfather used to wear on dress occasions when he was in the Northwest Mounted Police.

★ ★ ★

Then he went out and bought himself a white horse. He had an awful time finding one, the only horses around here nowadays being the ones that run during the race meeting in July at Sarcee Creek Park Downs (the Pimlico of the Plains; seven races daily).

Our big race is the Lilac Plate, which, if you win it, the owner gets a lilac plate, Spode. And if he pays his dollar-fifty at the Women's Guild tent, he also gets a knife and fork, some ham, lettuce and potato salad, which, to be frank about it, is a lot better than a plate.

(We also had a race once that was called the Lower Plate. It was for horses that had no teeth. But in these more affluent times, ha, ha, most of them have, so now it is called the Denturist Handicap.)

But I'm getting off the subject, which, considering it was Harry Melfort, isn't such a bad idea at that. Anyway, Harry was looking for this white horse and he couldn't find one. Johnny (Silk Scarf) McGeer suggested why didn't he rent the white tractor that Irving Greenspan uses when he leads the walk of L.O.L. 78 on the Glorious 12th?

"If the Orange Lodge has got itself mechanized," he said to Harry, "you certainly aren't going to look very mod, turning up in Ottawa to take over the government, on a horse."

Harry thought about it for a while, but said that in all the things he'd read about these people who set up juntas, he'd never heard of a Man on a White Tractor. It was always a horse, he said, and anyway, it would look better in later years when they put up the statue to him in Confederation Square.

Old Bill Williams, our revered editor, said that he'd also need some machismo and that he, Mr. Williams, would get a prescription for it from Doc Pendleton and send it to Harry in Ottawa in a plain brown paper wrapper. (That is, the prescription in a brown paper wrapper, not Harry — although, Lord knows, it would be an improvement.)

So he got this white horse Whirlaway Seabiscuit (it's by Bessie, who used to impel a milk cart, and Unknown. Unknown being precisely that: somehow Bessie must have escaped from between the shafts some time or else there was the damndest performance you ever saw in your life.) Actually, Whirlaway Seabiscuit isn't white, but sort of a mottled grey, so they took him into Mike's Car Wash and had him gone over with Lady Clairol blonde. If that doesn't work, Harry will try a blue rinse when he gets to Ottawa.

Anyway, now you know. The only advice I'd give people down there is that if things really are so mixed up that they can't be sorted out and they're considering Harry on his white horse, I'd opt for the horse. We might as well have a whole one.

★ ★ ★

You will have gathered from this that Harry was re-elected. It was the same old thing. The other candidates got up and said that, if elected, they would go to Ottawa and put an end to inflation, get everybody good paying jobs, stop pollution, preserve Canadian integrity, bring back the old-fashioned Canadian winter, and all the rest of the usual things.

Harry just said that, if elected, he'd go to Ottawa. In Harry's case, that's enough. We're all also sort of hoping that he gets himself in as the Man on the White Horse. Then he'd never come back at all. It would be a small price to pay.

Yours revolutionarily,
C. WATKINS JR.

7¾%
on GICs.
5%
on Special Savings.

7¾% Guaranteed Investment Certificates.
Our no-risk Guaranteed Investment Certificates give you a guaranteed way of bringing in high interest on a regular basis.

They're available in terms of one to five years. In amounts of $500 and over.

And they'll build up your investment by as much as 7¾% yearly, depending on the term you choose.

5% Special Savings Accounts.
Our Special Savings accounts deliver a solid 5%, calculated monthly.

And that extra margin of interest goes into effect immediately, the moment you open your account.

Chequing privileges plus interest.
And our Chequing Accounts can give you three other big advantages.

Liberal free-chequing privileges. Low service charges. And interest at the same time.

NT-RTS-1-73

National Trust
SINCE 1898
OUR 75th YEAR
National Trust/the money managers
MEMBER OF CANADA DEPOSIT INSURANCE CORPORATION
1280 Douglas Street • 2190 Oak Bay Avenue
Hillside Shopping Centre

Alaska Threatens to Wipe Out Entire Salmon Run

JUNEAU, Alaska (AP) — Governor William Egan threatened Monday to allow Alaskan fishermen to harvest the entire Bristol Bay salmon run unless outside fishing interests agree to reduce their take of western Alaska salmon.

Egan, visibly upset over Japanese refusal to diminish their fishery effort, told newsmen he would direct state agencies to dam up rivers in the Bristol Bay drainage, creating a land-locked salmon resource "such as the world has never seen before."

The governor also directed his message to domestic west coast fish packers, urging them to "implore their people to look elsewhere" for salmon.

But Egan said it was mainly the Japanese fishing which threatened to "cripple and bleed to death" Bristol Bay salmon runs.

"Either you quit fishing on the high seas for Bristol Bay salmon for a few years, at least," the governor said, "or there isn't going to be any Bristol Bay fishery on the high seas for you to fish."

Egan's impromptu news conference followed word from Washington D.C. that Japanese representatives to the International North Pacific Fisheries Convention had refused to reduce their take.

The 1972 Bristol Bay sockeye salmon catch has been put at 2.4 million fish, just 25 per cent on last year's catch and less than one-eighth of the 20.7 million sockeye taken in 1970. Japanese fishermen reported taking four million fish in 1970, 1.2 million last year and about 500,000 for 1972.

Woodward's

...YOURS FOR A MERRY CHRISTMAS

Give a "Keystone" Everflash 10 Camera!

Make a hit at Christmas with this popular Keystone cartridge-loading camera that needs no flash cubes. Now . . . photography made so easy with a built-in electronic flash powered by two AA batteries (not included). A quality built camera it features a f:8 color corrected triplet lens, no focusing needed because of fixed lens. Ideal for outdoor pictures too . . . from 4 feet to long range. Uses handy cartridge film. See Keystone ever-flash . . . buy it now at savings! **SALE PRICE** **39.88**

Other Keystone Everflash Cameras . . . On Sale!

Keystone Everflash '20' — with built-in electric eye. f:5.6 color corrected lens. **SALE PRICE** **49.88**

Keystone Everflash '30' — Built-in electric flash, f:5.6 color corrected lens. Battery charger (2 to 3 hours for full charge). **SALE PRICE** **69.88**

Woodward's Camera Shops, Main Floor

Deluxe Aquarium Set . . . on Sale!

A good gift idea for owners of little fishes, or those that plan to own! A complete set, **extra** low priced, including: 10¼ gal. (U.S.) aquarium with stainless frame, full canopy and lights, heater, pump and filter kit, thermometer and instruction booklet. **SALE PRICE** **29.99**

BONUS OFFER!
A 3.00 coupon for fish or aquarium supplies at no extra charge with the purchase of the above set.

Young Budgies
Delight someone with a living gift . . . a talking strain budgie, registered Hartz-Mountain birds. **SALE PRICE** **2.99**

Bird Cage
Provide a new home for the budgie for Christmas . . . this attractive chrome cage complete with perches, swing, water and seed cups. **SALE PRICE** **11.99**

Woodward's Pet Shops in Toyland, Main Floor

Wopdward's Paint in Hundreds of Custom Colors!

Woodward's own brand, means quality and values that's hard to beat. The custom colors mean tinting and toning the paint to whatever color you want. Great for decorating your home for Christmas. **SALE PRICES:**

Quart **2.88** Gallon **8.88**

Woodward's Paints, Main Floor

The winners! New for '73 ADMIRAL 26" Color TV with 80% Solid State Chassis...elegant stylings!

ADMIRAL 26" Color TV in Mediterranean Lowboy Styling

The ADMIRAL for '73 . . . has everything you could wish for in fine color reception, sound and beautiful cabinetry . . . a TV for those who insist on the very best! Check these deluxe features, some introduced with this new '73 model:

- 80% solid chassis for top performance
- Big 315 sq. in. of viewing area.
- Black matrix picture tube, Tint-a-matic pre-set indicators
- Push-push on-off switch, 4-inch speaker
- Rich walnut grained finish.

PRICE **729.95**

ADMIRAL for '73 . . . 26" Color TV In Spanish Credenza Styling

Everything about this magnificent ADMIRAL will impress you . . . and especially the fine performance because the features make it tops:

- K-25 Hybrid chassis that tilts up and slides out for easy access.
- 315 sq. in. of viewing
- Black matrix picture tube
- Slider controls for volume, color and tint
- Two 4" speakers, Push-pull on-off control
- Walnut finish cabinet.

PRICE **699.95**

Woodward's TV Centre, Second Floor

Don't Wait for Christmas . . . Enjoy This ADMIRAL Color TV Now!

Instant enjoyment . . . the minute you switch this magnificent ADMIRAL on . . . so why wait? Another winner . . . for sight and sound . . . a big screen 26" Admiral with deluxe features that add up to deluxe and lasting viewing pleasure.

- Solar color with black matrix picture tube for best contrast and brightness.
- K-25 Hybrid chassis slides out and tilts for easy servicing
- Color-matic
- Pre-set tint control and color intensity control
- Automatically corrects any adjustments in tint or color
- Walnut grain finish.

PRICE **699.95**

Woodward's Mayfair Phone 386-3322, Cobble Hill, Duncan, Ganges, Gulf Islands, Jordan River, Port Renfrew, Zenith 6544 (Toll Free).
Store Hours: 9:30 a.m. to 6:00 p.m. Evening Shopping Thursdays and Fridays 'til 9:00 p.m. Open Mondays.

Woodward's **Food News**

SHOP THURSDAYS AND FRIDAYS 'TIL 9 P.M.

Fondues create easy "fun do's"

'Fondue Bourguignone' is really individually deep frying bite-size morsels in hot oil.

The 'fondue' has come to mean many specific things to many people but whether you follow a traditional route or go for a Canadianized version of using a 'hot pot', the key thing is informality and FUN. Basically we can break-down 'fonduing' into two categories:

One: A sauce melted and kept hot on an alcohol or sterno burner, is used in which to dunk bite size pieces of compatible ingredients. This is traditionally bread dunked in cheese but can be corn chips, crackers, or carrot sticks in Chile Con Carne, Sloppy-Joes or concoctions of cream soup.

Two: Ingredients literally deep-fried in oil kept hot by the 'fondue pot'. This is traditionally called 'Fondue Bourguignone (pronounced bergin-non) which always has been misleading because it is not fondue (meaning melted) nor is it Bourguignone (meaning red Burgundy wine—none is used). Anyway, if you want to be 'in' that's what you call it.

We can't possibly list all the variations on the theme here but we suggest you pick up our free recipe sheet called 'Fun with Fondues', get a 'fondue pot' (you can buy them fancy or plain and simple . . . we've got one for under five dollars) and set out to have fun.

PLANTERS ALL PURPOSE
Peanut Oil 32 fl. oz. jar **1.09**

DANISH SAMSOE, HAVARTT OR TYBO
Cheese for fonduing, lb. **1.09**

Send Gifts Overseas

Elder Citizens' Pack
This selection has been specially devised for the elderly. It has been carefully built up with small items suitable for two people at one sitting.
8-oz tin finest Gammon Ham
4½oz. tin Chicken Fillets
4-oz tin Lambs' Tongues
9-oz tin Smedley's Sausage Rolls
3½oz. tin Libby's Fancy Pink Salmon
15oz. tin Baxter's Turkey Soup
15oz. tin Australian Choice Sliced Peaches
10oz. tin Mandarin Oranges in syrup
8oz. tin Australian Apricots in syrup
6oz. tin Pure Danish Cream
½pt. pkt. Chivers Raspberry Jelly
8 oz. tin Smedley's Sliced Green Beans
8 oz. drum Black Diamond Cheese Portions
¼ lb. pkt. Finest Blend Tea
¼ lb. box Moorhouse's Christmas Pudding
Price Delivered 9.95

Citrus Fruit
Big juicy Jaffa oranges and huge tangy Grapefruit will delight your friends and relatives. Extra special quality is ensured by careful selection. A welcome treat for the entire family . . . ⅔ bushel.
Price Delivered 8.95

Finest Norfolk Turkeys
Finest grade deepfrozen young birds, despatched by post from the farm in Norfolk. Attractively presented and in special containers guaranteeing arrival in prime condition.
7 to 8-lb. Oven-Ready weight (equivalent to about 10 lbs undressed weight).
Price delivered **10.95**
11 lbs. to 12 lbs. oven-ready weight (equivalent to about 15 lbs. undressed weight).
Price Delivered 15.95

Overseas Apples
Delight your friends and relations in England, Scotland and Wales with these very finest of Okanagan Red Delicious Apples, specially gift packed to prevent bruising. Each red beauty is nestled in its own compartment.
Approx. 11-lb. box, large-size apples—
Price Delivered 7.95
Approx. 18-lb. box, medium-size apples—
Price Delivered 11.50

Time Savers

PIGGY BANK
Side Bacon Vacuum Packed, lb. **99¢**

DEMONSTRATION SPECIAL FLETCHERS
Pure Pork Sausage Try them; buy them, lb. **83¢**

INDIVIDUAL
Chicken Pies Pkt. of 2 **59¢**

DEE PAK
Mini Pizza Pkt. of 4 **89¢**

Baked Just Right

WOODWARD'S OWN
Apple Pie Each **83¢**

WOODWARD'S
Buttercrust Bread 16-oz. loaves 2 for **61¢**

WOODWARD'S OWN
Homemade Style Cookies 6 dozen **1.00**

Frozen Foods

RHODES FROZEN
Bread Dough White or whole wheat. 5-loaf pack **79¢**

MINUTE MAID FROZEN
Orange Juice Concentrated. 16⅔-oz. tin **65¢**

MARKCREST FROZEN
Sweet Tart Shells 8-oz. pkts. 4 for **85¢**

McCAIN FROZEN
French Fried Potatoes Straight cut or shoestring, 3½-lb. bag **79¢**

Batters and Sauces for 'Fondue Bourguignone'

Batters are for pre-dipping seafood, chicken or vegetables before immersing in the oil. Sauces are for dipping cooked ingredients into before heating. There are lot of variations here are just a few.

Beef Batter
1 cup sifted all-purpose flour, 1 tsp. baking powder, 1 tsp. salt, 2 eggs, ½ cup beer, dash of nutmeg.
Mix dry ingredients together. Add eggs and beer. Beat at high speed until batter is creamy smooth. Place batter on table in attractive sauce pot or bowl.

Spicy Dunk Sauce
½ cup chili sauce, ¼ cup drained horseradish, 1 tsp. Worcestershire sauce, 1 tsp. minced onion, ½ tsp. salt, ¼ tsp. garlic salt, ⅛ tsp. pepper, 1 tbsp. vinegar, 2 dashes Tabasco, ¼ tsp. meat sauce, 1 tsp. celery seeds, 2 tbsp. sugar, 1 tsp. celery salt.
Combine all ingredients. Keep in covered jar in refrigerator 2 or 3 days before using, to thoroughly blend flavors. Makes about ¾ cup.

FRESH BOSTON STYLE
Pork Butts
Blade In ..... lb. **69¢**

GRAINFED ALBERTA BEEF CHUCK
Steaks
Marinade with Adolphs, Canada A lb. **79¢**

ROCK CORNISH
Game Hens
16 to 20 ozs. Grade A each **98¢**

LE SUPERBE
Fondue
14 fl. oz. tin **1.19**

BURN'S SPREADEASY
Cheese
Process, 2 lb. **1.75**

BLUE BONNET
Margarine
3-lb. pkt. **89c**

2½ Million Apples Arrive Tomorrow!

Woodward's "Farm to Family Express" of 40 trucks is scheduled to arrive in Vancouver tomorrow, Wednesday, November 15, at 1:30 p.m. This "biggest ever" convoy of products from all over B.C. will disperse from Oakridge to all Woodward Stores.

You'll find a great selection of Red Delicious, Golden Delicious, Newtowns, McIntosh, Sparton and Rome apples as well as pears, canned fruit, potatoes, cheese, Sunrype products all at value prices.

Check These Values

LIBBY
Fancy Tomato Juice 48 fl. oz. tin 2 for **85¢**

CHIPITS SEMI-SWEET
Chocolate Chips 18-oz. bag **79¢**

KOSHER DILLS OR SWEET MIXED
Heinz Pickles 32 fl. oz. jar **69¢**

ALOHA
Salted Mixed Nuts 13-oz. vacuum tin **79¢**

CHEF BOY-AR-DEE
Dinners Beefaroni, Lasagna, Ravioli, Beef-O-Getti or Spaghetti and Meatballs. 15-oz. tin **39¢**

TEA THAT DARES
Orange Pekoe Tea Bags 120s **1.47**

RANCH HAND FROZEN
Beef Steakettes 9 2-oz. pkts. **99¢**

NABISCO
Shreddies Cereal 24-oz. ctn. **59¢**

WOODWARD'S SUPREME UNSWEETENED
Pineapple Juice 48 fl. oz. tin **29¢**

G.E. BEST BUY
Light Bulbs 40, 60 or 100 watts 4 bulbs for **89¢**

KLEENEX WHITE OR COLOURED
Boutique Paper Towels 2-roll pack **59¢**

LUX
Liquid Detergent 32 fl. oz. bottle **79¢**

EVAPORATED
Pacific Milk 1 lb. tin 2 for **39c**

CLARKS ASSORTED
Soups Onion, Chicken Noodle, Vegetable Beef, Chicken Rice, Cream of Mushroom or Chicken Soup. 10 fl. oz. tin 4 for **75c**

CLING FREE ANTI STATIC
Fabric Softener Use Spray in Dryer 13 fl. oz. tin **1.59**

Watch Mona Brun on the Jean Cannem Show
Mondays, Wednesdays, Thursdays and Fridays at 11:00 a.m. on CHAN 8 TV.

SHOP 'TIL 9

Thursday and Friday at All Woodward Stores. Prices Effective November 14 to 18th. Personal Shopping Only.

We Reserve the Right to Limit Quantities.

Store Hours: 9:30 a.m. to 6 p.m. Mon., Tues., Wed. and Sat. 9:30 to 9:00 p.m. Thurs. and Fri.

Woodward's

We always do our best for you

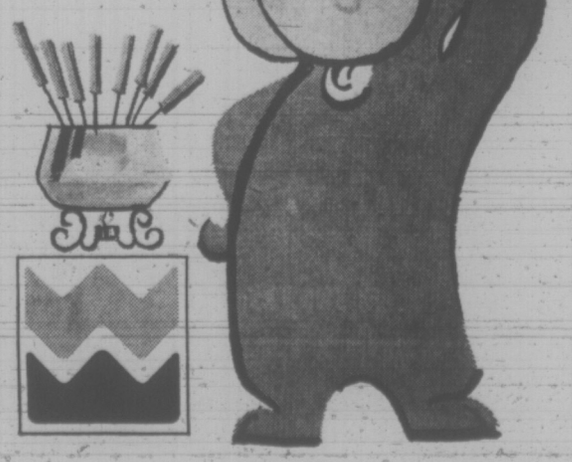

TORONTO MARKET TRADING

INDUSTRIALS

Distributed by CP

Toronto Stock Exchange—Nov. 14

Complete tabulation of Tuesday transactions. Quotations in cents unless marked $. z—Odd lot. xd—Ex-dividend. xr—Ex-rights. xw — Ex-warrants. Net change is from previous board-lot closing sale.

Stock	Sales	High	Low	Close	Net Ch'ge
A—H					
Abitibi	8670	$10	9¾	9¾	— ¼
Acklands	5875	$13⅜	13	13¼	+ ⅜
Acklnd 2p	275	$15	14¼	14¼	
Acres Ltd	1270	$16½	16¼	16⅜	+ ⅛
Acres A pr	235	$45	44⅞	45	
Acres wt	220	405	405	405	
A.G.F.M	1650	$5⅛	5	5⅛	
Agra Ind	7150	$14¼	13½	14⅛	+ ⅜
Alta Gas A	6427	$15¾	15⅜	15¾	+ ⅛
Alta Nat	214	$20¼	20¼	20¼	+ ¼
Alcan	3274	$20⅝	20¼	20⅝	+ ⅛
Alcan pr	1305	$25	24½	25	+ ⅛
Algo Cent	400	$11¼	11¼	11¼	+ ⅛
Algoma St	3150	$12⅜	12⅛	12½	
Allarco Dv	2500	$5¾	5½	5¾	+ ⅛
A Build	14460	$8⅞	8¾	8⅞	— ⅜
Alpa Ind	1450	$11¼	10¾	11¼	+ ¼
Almin 2p	z10	$36¾	36¾	36¾	
Andres W	1225	$33⅜	33¼	33¼	— ⅜
Anglo-cn	100	$6⅝	6⅝	6⅝	
Ang CT 4½	25	$28¾	28¾	28¾	— ½
Ang CT 265	75	$33½	33½	33½	
Ang CT 315	50	$40	40	40	
Anthes C p	213	$74	74	74	
Aquitaine	3323	$25½	25¼	25½	+ ⅛
Argus	270	$16	16	16	
Args 250 p	105	$33½	33½	33½	
Argus B pr	50	$35	35	35	+ ⅛
Argus C pr	2100	$12½	12	12¼	— ⅛
Asbestos	1260	$18¼	18¼	18¼	+ ⅛
Ashland C	2935	$13¼	13	13⅛	
Atco Ind	950	$11⅛	11	11	
Atl Sugar	1075	$5¾	5⅝	5¾	+ ⅛
Atl Sug A	z15	$14½	14½	14½	
Atl Sug w	1100	110	100	100	—10
Auto El	1500	$8¾	8½	8¾	+ ¼
Bad Boy	1150	$16⅞	16½	16⅞	+ ⅜
Bk Mtl	12802	$20¾	20½	20⅝	+ ⅛
Bank N S	1871	$39¾	39½	39½	
B Cdn Nat	410	$16¼	16⅛	16⅛	
Bathst p	400	$12¾	12¾	12¾	+ ½
Baton B	3600	$11⅞	11	11	
Bay Mills	200	$7¼	7	7¼	+ ⅜
Beavr Eng	200	$7	7	7	+ ¼
Belding L	400	$10¼	10⅛	10⅛	— ⅛
Belding w	300	175	170	175	
Bell Canad	9121	$44⅜	44¼	44½	+ ½
Bell A pr	552	$50½	50	50¼	— ⅛
Bell B pr	960	$51¼	50⅞	51¼	+ ⅛
Bilt Ltd	13000	415	415	415	+ 5
Black P	1300	$7⅞	7⅞	7⅞	
Block Bros	700	260	260	260	
Bombrdier	100	$7⅛	7⅛	7⅛	— ⅛
Bovis Cor	7200	215	200	205	— 5
Bow Valy	1530	$38¾	38½	38⅝	+ ⅛
BP Can	9906	$17½	17⅛	17¼	— ⅛
Brador Res	3700	225	215	220	
Bramalea	2900	380	375	375	— 5
Bramal w	600	215	210	215	+ 5
Brascan	6591	$20	19¾	20	+ ⅜
Bright	z100	$24	24	24	
Brinco	1405	$5⅞	5¾	5¾	
BC Forest	z135	$20⅜	20¼	20⅜	
BC Frest p	205	$39	39	39	— ⅛
BC Pack B	275	$31⅛	31⅛	31⅛	— ⅜
BC Sugar	600	$20¼	20	20¼	+ ¼
BC Sugar p	z55	$14¾	14¾	14¾	
BCPh 4¾ p	65	$59⅜	59⅜	59⅜	+ ⅛
BCPh 5¾ p	35	$75	75	75	+ 2
BCPh 4.84	100	$15¾	15¾	15¾	+ ¼
BCP 7.04 p	z50	$22½	22½	22½	
Budd Auto	565	$15½	15½	15½	
Budd A w	675	985	985	985	
Burns Fds	1720	$19½	19¼	19½	— ¼
C—E					
Cad Dev	2200	$10⅜	10¼	10¼	+ ⅛
CAE Ind	1500	$9¾	9¾	9¾	+ ⅛
Calgary P	6839	$28	27½	27¾	
Calgy 540 p	82	$99	99	99	+ 4
Cambridg	z50	$9	9	9	
Campeau	992	$6¼	6⅛	6⅛	— ⅛
CD Sugar	950	$25¾	24½	24½	—1¼
Can Cem L	83	$51	51	51	— 1
Can Malt	120	$31	31	31	
Can Malt p	z135	87	87	87	
C Packrs	1330	$22½	22⅛	22⅛	+ ⅛
Can Perm	350	$21¾	21½	21½	
CSL pr	200	$5	5	5	
C Brew	10700	$5⅜	5½	5½	
C Brew Ap	150	$28	28	28	— ⅛
C Cablesy	4300	19¾	19¾	19¾	+ ⅛
C Cable w	z10	555	555	555	
Cdn Can A	100	$7¾	7¾	7¾	
C Curtis	1100	80	80	80	
Cdn Equty	1000	$11¼	11¼	11¼	
Cdn Food	200	$8¾	8½	8½	— ¼
Cn Food 2p	25	$45¼	45¼	45¼	
C Found	z64	360	360	360	
C Found pr	1050	$97⅝	97⅜	97⅜	
CGE	25	$32	32	32	+ 2
CGE pr	100	$31¼	31¼	31¼	
CG Invest	147	$80	78½	80	+ 2
C Gidle	15425	$8	8	8	
C Hydr	232	$11½	11¼	11¼	
C Imp Bank	3840	$29⅜	29	29¼	+ ¼
C Ind Gas	5690	$10⅞	10⅝	10⅞	+ ⅛
CIL	530	$16¼	16¼	16¼	
C Intrurb p	400	$9	9	9	— ⅛
C Manoir	1200	415	410	410	
C Marconi	1465	475	465	475	
C Ocdental	1000	$10	10	10	+ ⅛
CP Inve pr	1805	$22⅞	22¾	22¾	+½
CP Inve w	5860	275	265	275	+ 5
CP Ltd	32465	$15	14⅜	15	+ ⅜
CPL A p	1800	$11	11	11	
CPL $3. pr	z60	$9¼	9¼	9¼	
CRenol A p	z30	$9	9	9	
Cdn Tire	100	$57½	57½	57½	+ ⅛
Cdn Tire A	1082	$54¾	54¼	54¾	+ ⅛
C Utilities	380	$14¼	14¼	14¼	— ⅛
C Util w	7600	580	570	580	+10
Cdn Wall	20	$190½	190½	190½	+65
CWN G 4 pr	z50	$11	11	11	
CWN 5½ p	100	$14½	14½	14½	— ⅜
Canron	637	$24⅜	24⅛	24⅛	+ ⅛
Capit Div	7300	72	70	71	— 2
Cara	2900	$7⅞	7½	7⅞	+ ⅛
Carma D	100	$7	7	7	
Carrier JD	350	$6¼	6¼	6¼	
Cassidy L	100	$6½	6½	6½	
Cassidy p	200	$10¾	10¾	10¾	
CC Yachts	800	430	425	430	— 5
CDP Com	300	185	185	185	—15
Celanese	5085	330	325	325	
Celanes 1 p	125	$10¾	10¾	10¾	— ⅛
Celan 175 p	235	$18	18	18	— ¾
CFCN	500	$10½	10½	10½	+ ⅛
Chat-Gal	100	$26	26	26	
Chrysler	2922	$37½	36¾	37⅜	+ ⅝
CHUM	200	510	510	510	
CHUM B	200	$11⅞	11¾	11¾	
Cockfield	100	$5⅛	5⅛	5⅛	+ ⅛
Columbia	1015	86	80	86	+ 1

MINES

A—B					
Acme	24600	30	30	30	
Agnico E	6200	275	265	265	— 1
Akaitcho	500	52	52	52	+ 2
Aldona	2000	40	40	40	+ 2
Allied Mng	2100	335	325	335	+ 5
Am Larder	1000	51	51	51	
Ang R	11900	65	65	65	
Ang UD	17300	133	126	133	+ 3
Armore	1400	13	11½	13	— ½
Asoc Porc	663	35	35	35	— 2
Atl C Cop	1000	66	66	66	
Aunor	500	300	300	300	+ 5
Avoca M	2300	42	40	40	— 3
Bankeno	4300	840	815	835	+ 5
Barex	750	17	17	17	— 1
Bary Expl	5500	74	69	74	+ 5
Betlim	278	$15½	15⅜	15½	
Bi Hawk	200	106	106	106	+ 1
Bounty Ex	2307	9	9	9	
Brenda M	9900	365	340	365	+ 5
Broul Reef	1725	27	27	27	
Brunswk	1725	375	370	370	— 5
C—E					
Cam Mine	500	21	21	21	+ ½
Camflo	600	420	405	420	— 5
Cam Chib	1800	560	540	540	—20
Camp RL	175	$29½	29½	29½	
C Tung	900	149	147	149	— 1
Cdn Arrow	1000	16	16	16	
C Merrill	540	775	775	775	—15
Cassiar	900	$12¼	12	12	— ¼
Cent Pat	500	128	128	128	— 2
Chemaloy	8800	230	225	230	
Chestrvile	2000	9½	9½	9½	— 1
Chib M	500	30	30	30	
Chimo	2300	102	101	101	— 3
Coch Will	2800	46	43	46	+ 3
Coldstm	1500	267	250	255	—15
Comb Met	2000	15	15	15	
Con Fardy	1040	53	53	53	— 6
C Durm	16000	54	52	53	— 2
C Marben	200	170	170	170	—10
C Morisn	6800	172	165	170	+ 5
Con Negus	5830	5	5	5	+ ½
C Ramb	12100	320	300	315	+ 5
C Rexspar	300	17	17	17	— 1
Conwest	100	550	550	550	+10
Cop F	83648	270	220	220	—53
Coulee	16000	5½	4	5½	+ 1
Craigmt	1300	590	575	575	—15
Crowbank	2000	7			
D'Aragon	1100	18½	18½	18½	+ 1
D'Elda	11700	48	45	45	— 3
Delhi Pac	4000	10	9½	9½	— ½
Denison	410	$27⅛	27	27	— ⅛
Dicknsn	1100	239	225	225	—15
Discovry	z60	63	63	63	
Dome	290	$62	61½	62	
D Explor	1850	109	105	108	— 1
Dynasty	2850	825	810	820	—10
East Mat	100	190	190	190	—10
East Sull	420	215	211	215	
F—J					
Falcon C	6000	$11⅜	11¼	11⅜	— ⅛
F Mar	4000	56	52	52	
F Orenada	875	13½	13½	13½	— ½
Fort Reinc	2200	30½	30½	30½	
Frobex	11100	36	35	36	+ ½
Gnt Masct	6300	560	535	555	—10
Giant Yk	400	675	675	675	— 5
Gibraltar	1200	810	810	810	+10
Granduc	400	310	305	310	— 5
Granisle	200	600	600	600	—15
Green Pnt	2000	12	12	12	
Hdway	10000	2½	2	2	
Highmont	900	120	115	115	— 5
Hollinger	1110	$41½	41	41½	+ ½
Huds Bay	2231	$19	18½	18½	— ½
Hu-Pam	2000	17	17	17	
Hydra Ex	245	15	14	15	
Int Mogul	1170	$11⅞	11¾	11⅞	
Int Obeska	540	31	31	31	
Iso	396210	455	355	360	—100
Jelex	500	8½	8½	8½	
Joliet	500	22	22	22	
Jorex Ltd	1800	113	110	111	+ 4
K—N					
Kam Kotia	4400	48	46	46	—10
Kerr Add	3485	950	935	950	
KAnacon	1000	17	17	17	— 1
Kirk Min	5018	8	8	8	— 1
Lab Min	160	540	40	40	
Lacanex	1000	63	63	63	+ 3
L Shore	2103	260	240	240	
La Luz	600	310	310	310	+ 5
Langis	3000	5	5	5	
Liberian	100	$13	13	13	— ⅛
Lost River	700	565	565	565	
Lytton M	100	185	185	185	
Madeline	1700	380	375	375	— 5
Madsen	2100	60	59	60	— 2
Man Bar	5200	41	37	37	— 4
Match	5000	6½	6½	6½	
Mattgmi	820	$36	35⅞	36	+ ⅜
Mc Adam	4500	46	42	42	— 2
Mc Intyre	912	$41	40	40⅜	—1⅜
Mentor	1000	88	88	88	— 4
Midrim	4600	10	8	8	
Mt Wright	6000	20	20	20	
Multi-Mi	3000	31	31	31	+ 1
NBU Mine	2700	249	240	247	+ 2
New Ath	6100	12	12	12	— 1
New Cal	1000	25	25	25	
Newconx	200	490	490	490	
N Goldvue	7000	16	15½	16	+ ½
Newlund	5000	21	20	20	
Newnor	1000	5	5	5	
N Que Ragl	400	470	465	470	— 5
N Senator	2000	6	6	6	
Nick Rl m	3500	9	9	9	
Nobie	113900	277	245	251	+12
Norlex e	See list below.				
Nor Acme	4500	16	16	16	— ½
Northgat	3274	450	440	440	—10
N Rock	400	120	110	120	—10
O—S					
Obrien	2000	6	6	6	—24
Orchan	1210	410	405	410	
Osisko	z200	19½	19½	19½	
Pamour	1200	281	280	280	— 5
Pan Centr	1566	285	276	276	— 5
Patino N V	1123	522	522	522	— ¼
Pick Crow	2525	23½	23½	23½	+ ½
Pine Point	9965	529	28	28	
Placer	876	$37⅝	37¼	37½	— ¼
Predo Exp	3800	195	185	185	
Preston	662	850	840	840	—20
Pure Silv	2200	168	162	165	— 5
Q Mattgmi	z50	27	27	27	
Que Sturg	1000	63	63	63	— 2
Radiore	4500	41	40	40	— 1
Rayrock	1100	103	102	102	— 3
Redstone	2000	26	25	25	— 2
Reeves	2000	75	70	70	
Rio Algom	5369	$18¾	18⅝	18⅝	— ⅜
Rio 580 pr	z10	$80	80	80	
Roman	1710	630	610	610	—15
St Fabien	z60	4	4	4	
Sherr	17615	$12½	12	12⅛	— ½
Sil Miller	1000	4½	4	4½	+ ½
Silvmq	9000	17	15	15½	+ ½
Stanrck	900	36	36	36	
Steep R	3500	170	165	168	— 1
Sud C	28500	42	37	38	— 3
Sullivan	1700	215	206	210	— 5
T—Z					
Tara	3535	$15	14⅞	14⅞	+ ¼
Teck Cor A	2726	520	515	515	— 5
Teck Cor B	630	445	435	435	— 5
Texmont	See list below.				
Texore	1500	15	15	15	— 1
Tex-Sol	2000	43	42	42	— 3
Tmbill	10000	67	67	67	
Tormex M	2700	150	145	150	— 2
U Asbesto	400	410	400	400	
U Mindam	3000	42	33	33	—12
U Slscoe	1700	190	185	185	— 5
Upp C	10300	273	267	270	+ 4
West Mine	1000	250	246	250	— 2
Westfield	2200	117	116	117	— 6
Wstfield w	750	35	35	35	— 6
Whithorse	800	230	230	230	
Wilco	5000	16	16	16	— 1
Willroy	5140	134	120	128	+ 8
Woodrest	4084	70	70	70	— 1
Wr Herg	2200	88	88	88	
Yk Bear	800	360	355	355	—15
Zenmec	2800	10	9½	9½	— 1

Ivaco Ind 500 $21 20⅞ 21 + ⅜
IWC Ind 10470 420 410 410

h—N

Kaiser Re 300 220 220 220 + 5
Kaps Tran 1630 $10⅝ 10½ 10¾ — ¼
Keeprite B 1600 $12¾ 12¾ 12¾
Kelly D A 500 $8 7¾ 8 + ¼
Keiser H 125 $11⅛ 11⅛ 11⅛ — ¼
Kenting 940 $8¾ 8¼ 8¼ — ½
Koffler 600 $18⅛ 18⅛ 18⅜ — ⅛
Koffler A p 650 $9⅜ 9⅜ 9⅜ — ⅛
Koffler w 250 840 840 840
Labatt 8731 $30⅜ 30 30⅜ + ½
Labatt pr 1630 $30½ 30¼ 30⅜ + ¼
Lacroix I 100 $6 6 6 + ⅛
Laidlaw M 3305 $14¼ 14⅛ 14⅛ — ⅛
Lallaw B p 1050 $13¼ 13 13¼ + ¼
LOnt Cem 8400 300 300 300 — 5
Laura Sec 729 $12¾ 12½ 12¾ + ¼
Lau F 2.00 25 $26½ 26½ 26½ — ⅜
Leigh Inst 2125 $8⅝ 8¾ 8¾
Leons Frn 400 $16⅞ 16¾ 16⅞ + ⅛
Life Inv w 400 75 75 75
Lincoln Tr z25 $16½ 16½ 16½
Livingsto 200 $11⅞ 11⅞ 11⅞ + ⅜
Lob Co A 1168 57 6¾ 7 + ⅛
Lob Co B 726 $6⅝ 6¾ 6⅝
Lob Co pr 40 $32½ 32½ 32½ + ½
Lob G A pr z140 $19½ 19½ 19½
Lob G B pr z50 $20½ 20½ 20½
Lob Inc 420 $5⅝ 5½ 5½ — ¼
Loeb M 1100 385 380 385 + 5
Mclan H A 143 $16⅞ 16⅞ 16⅞ — ⅛
MH Cable 679 $17¼ 16¾ 17⅛ + ⅜
MB Ltd 2005 $24 23⅜ 23⅜ + ¼
Magna El 3845 $9⅜ 8¾ 9¼ + ½
Magnason 700 $14 13¾ 13¾ — ¼
Magnetics 3830 100 100 100 — 5
Maisiln I 800 $13⅜ 13 13
Major H D 3600 250 240 240 —15
M Lf Mills 1000 $18⅝ 18½ 18½
Maritime 179 $22⅞ 22⅞ 22⅞ — ⅛
Markboro 600 $8⅜ 8⅜ 8⅜ — ⅛
Markel F 1000 $10⅞ 10⅞ 10⅞ — ⅛
Mas-F 22840 $17¾ 17¼ 17¾ + ⅜
McGraw H 1400 $6¼ 6¼ 6¼ — ¼
McLaghln 1128 $14⅝ 14½ 14½ — ¼
McLaghn w 430 815 790 790 —10
MEPC 550 $8¾ 8¾ 8¾
MEPC w 500 315 315 315 — 5
Meichers 510 $7 7 7 + ½
Melton R E 3147 305 300 300
Mercantil 3547 $23¼ 22⅞ 23¼ + ½
Mercant r 2705 550 530 550 +15
Met Stores 9800 $20¾ 20¾ 20¾ + ¼
Met Str 67 p z50 $17 17 17
Met Trust 4450 $20 19⅝ 20
MICC 3250 $28½ 27¾ 28½ + ½
Microsyst 2888 $9¼ 8¾ 8¾ — ½
Micrsys w 800 405 385 385 — 5
Molson A 3240 $30 29¾ 29¾ — ¼
Molson B 1098 $28⅞ 28¾ 28¾
Monenco 300 $9¾ 9¾ 9¾ + ⅛
Mnt Trst 200 $19¾ 19⅝ 19⅝
Moore 2590 $48⅞ 48¼ 48¾ — ¼
Moore A 2945 $9 8¼ 8¼ — ¼
Morse pr 100 $34⅜ 33¾ 33¾ —1¼
Morse B pr 150 $34 33 33 — 1
MTS Inter 700 80 80 80
Murphy 1650 $9 8⅞ 8⅞ + ¼
Murritt P 200 390 390 390 — 5
NaChrs I 1300 $6⅛ 6 6⅛ + ⅛
N Hees Ent 100 280 280 280 —10
N Sea A 14825 $10 8½ 8½ — ½
Nat Trust 315 $43 43 43 + ¼
Neonex 6050 465 460 465 + 5
NB Tel 470 $14⅜ 14⅜ 14⅜ + ¼
N Provid D 3000 35 32 32
Noranda 4840 $39⅜ 38⅞ 39
Nordair L 100 $6⅛ 6⅛ 6⅛ + ⅛
Nor Ctl G 6399 $12 11⅞ 12
Nor Ctl B p 875 $26 25⅝ 25⅞ — ⅛
Nor Ct 150 p 2225 $25¾ 25⅜ 25¾ + ¼
Nor Ctl w 150 500 500 500 + 5
Nor Tar Ch z25 $8 8 8
NS Savngs 100 $21¾ 21¾ 21¾ + ⅛
Nowsco W 2400 $10¾ 10⅜ 10¾ + ⅛
NSi Mark 3950 $11⅜ 11½ 11½ — ¼
NuWest D 800 $9½ 9¼ 9½ + ¼
NWL Fin 1590 280 280 280 —15

O—S

Ocdentl Pt 900 $12⅜ 12⅜ 12⅜ — ⅛
Oceanus I z62 130 130 130
Oil Patch 550 360 360 360 —15
Okanagan 1075 $12¼ 11½ 11½ — ½
Orlando R 250 $9½ 9½ 9½
OSF Ind 365 $9⅛ 9¼ 9¼ — ¼
Oshawa A 3155 $11 10⅝ 10⅞ + ¼
Oshawa w 962 100 95 95
Pac Pete 4405 $43⅛ 42½ 42¾ — ¼
Pac West A 180 $22⅜ 22⅜ 22⅜ + ⅛
Pancana I 1800 290 280 290 +10
Paragon 200 350 345 350 +20
Paulin 2200 $5¼ 5¼ 5¼ — ⅛
Paulin Elder 725 $22½ 22¼ 22½ — ¼
Pembin A 1100 $6⅜ 6½ 6⅜ — ⅛
Pemb D p 60 $26½ 26½ 26½ + ¾
Penningtn 1300 $19⅜ 19⅜ 19⅜ + ⅛
P Dept S 1965 $16⅞ 16¼ 16¼ — ½
Phillips Cb 1600 $12 12 12 — ½
Pitt Eng C 1500 $11¼ 11 11¼ + ¼
Pow Cp 22242 $13 12⅝ 13 + ¼
Pow Crp pr 325 $32¼ 32 32¼ +1¼
Pow C 5 pr 1600 $13¼ 13⅛ 13⅛ — ⅛
Price Com 3730 $12 11¾ 12
Provigo 3800 $8½ 8½ 8½
Quinte C 400 150 145 145 — 5
Quinte A 1900 145 130 130 —20
Rank Org 4330 $24¼ 23 24¼ +1⅛
Readers D 4850 $30½ 30 30 — 1
Reefty C A 1400 $6¼ 6 6¼ + ¼
Reed S 62775 $11¼ 11 11 — ⅛
Reichhold 450 $21 20⅝ 20⅝ —1⅜
Reich wt 300 $11¾ 11⅜ 11⅜ — ⅛
Reitman 500 $15½ 15½ 15½ + ½
Reitman A 200 $13⅞ 13⅝ 13⅞ + ½
Reveistk 800 $6⅜ 6⅛ 6⅜
Rileys D 3895 225 210 220 +10
R Little z50 $6¼ 6¼ 6¼
Roliand 200 $6⅞ 6⅞ 6⅞ — ⅛
Ronald Fd z25 $22⅜ 22⅜ 22⅜
Rothman 600 $18¼ 17¾ 18
Rothmn w 600 50 50 50 —15
Royal Bnk 4635 $36⅜ 36⅛ 36⅜ + ⅛
Royal Trst 3180 $44¾ 43½ 43¾ + ¼
Russel A 2550 $11⅞ 11½ 11⅝ — ¼
St Cem A 50 $46 46 46
StL Corp 100 $19 19 19 — 2
StL Corp p 25 $6¼ 6¼ 6¼ —1¾
St Maurice 4600 95 92 95 + 1
Sandwell 225 365 365 365 — 5
Schneid p p 650 $12¼ 12 12¼ + ⅛
Scintrex 200 180 180 180 —10
Scot York 1600 $9 8⅞ 9
Scot Lasal 400 450 450 450 — 5
Scot Mtls pr 200 12 12 12 + ¼
Scot Paper 600 $27 26⅝ 27 + ⅛
Scotts 1400 $20½ 20½ 20½ + ½
Seco Cem 300 $10¼ 10¼ 10¼ — ¼
Secur Cap 7400 145 140 145 +15
Selkirk A 600 $13 13 13
Shaw LE A 100 $7¼ 7¼ 7¼
Shaw Pipe 1250 $12⅞ 12½ 12⅞ + ⅜
Shell A 4140 $54 53⅞ 54
Shell Oil 250 $52½ 52½ 52½ +3½
Shepherd 900 $7½ 7¼ 7¼ + ⅛
Shore To S 200 365 365 365 +15
Shully's 200 400 400 400 — 5
Sifton Pro 3130 $7½ 7⅜ 7½
Simpsons 5283 $29½ 29 29½ + ½
Simpson S 790 $41½ 40⅝ 41 + ¼
Sklar M 1050 $8¼ 8¼ 8¼ + ⅛
Skyline H 100 $6⅜ 6⅜ 6⅜
Slater Stl 3450 $13 12¾ 12⅞ + ⅛
Slat W Can 2466 $13½ 13¼ 13½ + ⅛
Southamp 950 $29 28¼ 29 + ½
Spar Aero 3830 475 460 465 — 5
St Brodcst 220 $14⅜ 14⅜ 14⅜ — ⅜
Steico 5044 $32½ 32 32⅜ + ⅛
Steinbg A 375 $25¾ 25¼ 25¼ + ¼
Steintron 600 $5⅜ 5¼ 5¼
Ster Trust 500 $9 8⅞ 8⅞ — ⅜
Stuart Hs 2100 $6 5⅜ 6 + ⅜

T—Z

Texaco 246 $54¾ 54¼ 54½ + ¼
Texaco pr z8 $59 59 59
Texas Gu I 8407 $18 17¾ 17⅞ — ⅛
Thom N 31560 $13⅞ 13⅜ 13⅜ — ¼
Thom N pr 225 $49½ 49½ 49½
Toromont 100 265 265 265 —15
Tor Dm Bk 2640 $33⅜ 33 33⅛ — ⅛
TD Bk r 49232 68 65 67
Tor Star B 455 $71 70¼ 71 + 1
Traders A 5625 $21¼ 20¾ 21¼ + ⅜
Trader A p 100 $23¾ 23¾ 23¾ — ¼
Tr G65w 25475 610 575 600 +25
Trader 66 w 6800 970 970 970 +15
Trader 69 w 1325 $10 980 980 —10
Transair 1000 335 335 335 + 5
Trnsair w 1000 125 125 125
Tr C Glass 300 $9¼ 9¼ 9¼ — ¼
Tr Can PL 3218 $47⅜ 46¾ 46⅞ — ⅛
Tr Can A pr 1086 $88 87½ 87¾ + ½
Tr Can C pr 3120 $57¾ 56⅞ 57 — ½
Tr Can P w 1250 $13⅞ 13¾ 13¾
Trans Mt 1000 $22⅞ 22⅝ 22⅞ + ¼
Trizec Crp z30 $16⅝ 16⅝ 16⅝
Trizec w 800 50 50 50 — 2
Tru-Wall 500 320 310 310
UnAcc Clb 150 $44½ 44½ 44½ +2½
Un Carbid 735 $15¼ 15 15¼ — ½
Un Gas 8275 $12⅝ 12⅜ 12⅜ — ⅛
UGas A pr 50 $38½ 38½ 38½
UGas B pr 100 $40 40 40 + ¾
Union Oil 405 $17¼ 17¼ 17¼
U Cdn Shar 150 $52½ 52¼ 52½ + ¼
U Corp A z10 $19 19 19
U Corp B 200 $16¾ 16⅝ 16¾
Un Fn Mgt 200 495 495 495 + 5
Un Tire 3655 355 335 335 —20
Uni Trust 8689 $8⅞ 8¼ 8¾ + ½
Un Wburn 250 450 456 450
Un Wbn w 150 195 195 195 +70
U Sections 200 $8⅜ 8⅜ 8⅜
Van Der 700 $9⅝ 9½ 9½ — ¼
Van Ness 200 58 56 58 — 1
Versatd 300 $9¼ 9¼ 9¼ — ½
Venpower 6700 115 110 110 — 5
Versati A 1225 56 5⅞ 6 + ⅛
Vic G Tr 100 $32 32 32 + ¼
Wajax 900 $10⅝ 10½ 10⅝ — ¼
Wainoco O 300 $7⅛ 7 7 — ⅛
Walk GW 3892 $50 49¾ 50 + ½
WCI Can 935 $19 18 18½ + ⅜
Weldwod 719 $12⅜ 12 12⅜ + ⅛
Wstburne 1583 $16 15⅝ 15¾ + ¼
Wbur A p 375 $47½ 47½ 47½
Wburn wt 325 $10½ 10¼ 10½
Wcoast Pt 1800 $10⅝ 10⅝ 10⅝ — ⅛
W Pet A p 425 $30 29¾ 29¾
Westc'st 1253 $23½ 23⅜ 23½
Wcoast w 5930 505 495 495 —10
Westeel 725 $21¼ 21¼ 21¼ — ¼
W Brdcast 1825 $16¼ 16⅛ 16¼ + ⅛
W Bcas A P 200 $48 48 48
W Cdn Seed 9800 $7½ 6½ 6⅞ + ⅛
W Realty 2606 67 6⅝ 6⅝ — ⅜
W Realty w 300 285 285 285 +10
WSupplis A z50 $14¾ 14¾ 14¾
Westnhse 349 $23¼ 23¼ 23¼ + ⅜
Weston 1050 $20½ 20¼ 20½ + ⅛
Wstn 4½p z15 $65¾ 62½ 62½
Wstn Spr 85 $84 84 84
White Pas 2125 $17⅝ 17⅝ 17⅝
White p a 200 $21¼ 21¼ 21¼ — ⅛
Whonok A

BONDS

TORONTO (CP) — Selected bond quotes as of Nov. 10 as provided to the Investment Dealers' Association of Canada by Richardson Securities of Canada:

	Bid	Ask
CORPORATIONS		
Abitibi 9 3/4 Apr x990	100.00	107.00
Alta Gas 9¼ 15 Dec 1990	106 00	108.00
Algoma Stl 8¼ 31 Mar 91	102.00	104.00
Alcan 9¾ 2 Jan 1991	105.50	107.50
Bell C 8 1 May 1977	102.00	104.00
Bell Can 9¾ 1 Dec 1993	107.00	109.00
B.C. Sugar 9½ 15 Sep 1987	106.00	108.00
B.C. Tel 8¼ 1 Mar 1994	99.00	101.00
CP Rl 9¾ 1 Feb 1992	103 00	105.00
CPSL 9¾ 1 Oct 1990	103.50	105.50
Cominco 8½ 15 Apr 1991	100.00	102.00
Coss Gas 8½ 1 Feb 1991	98.00	100.00
Dofasco 9 1 Feb 1991	104.00	106.00
T. Eaton Ac 8¾ 15 July 74	102.50	104.50
Falconbrg 7¾ 24 Feb 91	94.50	96.50
Gulf Oil 8½ 1 Dec 1989	104.00	106.00
Gulf O 8¾ 15 Sep 75 8½ 90	104.50	106 50
HudBay MS 9 15 Jun 91	102.00	104.00
Imp Oil 8½ 15 Aug 1989	103.00	105.00
Ind Acc 8¼ 15 Oct 1992	105.00	107.00
Int Nickel 8¼ 1 Oct 1990	105.50	107.50
Labatt 9¼ 1 Sep 1990	105.00	107.00
MacMilln 8½ 15 May 91	100.00	102.00
Noranda 9¼ 15 Oct 1990	105.00	107.00
Nor Cent 9¾ 15 Jan 1991	106.00	108 00
Nor Elect 8½ 30 Apr 1990	105.00	107.00
Royal Bank 7 15 Apr 1991	98.00	100.00
Simpsons 9½ 15 Dec 1989	106.00	108.00
Traders 9 45 Feb 1991	101.00	102.00
Traders 9½ 15 Jun 1991	105.00	107.00
Tr Can PL 9 20 Mar 1991	102.50	104.50
Tr Can PL 8 4/2 July 1992	102.50	104.50
Wstcst T ex wt 8 15 May 91	95.50	97 50
CONVERTIBLES		
Acklands 7½ 15 Jun 1988	100.00	102.00
Alta Gas 7½ 1 Feb 1990	133.00	135.00
Cons Gas 5½ 1 Feb 1989	92.00	94.00
Dynasty ex stk 7 1 Apr 82	92.00	96.00
Scurry Rain 7¼ 1 May 88	88.00	90.00
Simpsons Srs 4½ 15 Oct 88	111.00	113.00
Tr Can Pipe 5 1 Dec 89	114.00	116.00
Wstcst Trns 7½ 1 Jan 91	111.00	113 00
CANADA AND GUARANTEED		
5¼ 15 Dec 1972	100.07	100.12
8 1 Feb 1973	100.80	100.85
7 1 Apr 1973	100.98	101.03
6½ 1 July 1973	101.10	101.15
6¾ 1 July 1973	101.25	101.30
5 1 Oct 1973	99.87	99.92
5¼ 1 Dec 1973	99.93	100.05
6¼ 1 Dec 1973-94	100.95	101 05
5 1 Apr 1974	99.35	99.45
7¼ 1 Apr 1974 7½ 84	102.70	102.80
7 15 Jun 1974	102.05	102.15
81 Oct. 1974 86	106.00	106.50
5½ 1 Dec 1974	99.55	99.65
4¼ 15 Dec 1974	97.10	97.20
6½ 1 Apr 1975	101.45	101.55
7¼ 1 July 1975	103 35	103.45
5½ 1 Oct 1975	99.00	99.10
7¼ 15 Dec 1975 8 85	104.30	105.00
5½ 1 Apr 1976	98.50	98.75
3¼ 1 Jun 1976	91.00	91.50
5¾ 1 Jun 1976	98.75	99.25
7 1 Sep 1977	102.25	102.75
3¾ 15 Jan 1978	87.50	88.00
8 1 Jul 1978	107 00	108.00
6½ 1 Jun 1979	99.25	99.75
3¼ 1 Oct 1979	81.00	81.50
5 3415 Dec 1979	94.50	95.00
6¼ 1 Apr 1980	97.50	98.00
5½ 1 Aug 1980	93.00	93.50
PROVINCIALS AND GUARANTEED		
Alberta 6¾ 15 Apr 1990	107.25	108.25
Alberta 8¼ 15 Jun 1991	101.50	102.50
Alberta 7¾ 15 Oct 1991	99.75	100.75
Alt Gov Tel 8 15 Sep 74	102.00	104.00
Alta Gov Tel 7½ 15 Dec 91	96.25	97.25
A.M.F.C. 6¾ Jun 1990	106 25	107.25
B.C. Hydro 3 3418 Apr 1991	77.50	79.50
Man Hydro 8 1 Apr 1991	100.50	101.50
Man Hydro 7¾ 5 Apr 1992	99.25	100.25
Man Tel 8 15 Sep 1974	102.00	103.00
Man Tel 7 15 Feb 1993	90.50	92.00
New Bruns 7¾ 1 Mar 1996	96 00	98.00
N.B. Elec 7¾ 15 Nov 1996	97.00	98.50
Nfld 8 2 Jun 1974	101.50	102.50
Nova Scotia 7¼ 1 Mar 91	91.50	93.00
Ontario 7 15 Feb 1988	93:50	94.50
Ont Hydro 8¼ 1 Oct 1976	103.50	104.50
Ont Hydro 8½ 1 Dec 1994	104.50	105.50
Ont Hydro 9 1 Feb 1995	109.25	110.25
Ont Hydro 9 20 Jun 1995	108 25	109.25
Ont Hydro 7½ 4 Feb 1996	96.00	97.00
Ont Hydro 7¾ 1 Apr 1996	97.25	98.25
Ont Hydro 7¾ 15 Sep 1996	99.75	100.75
Ont Hydro 7¾ 5 Apr 1997	97.25	98.25
P.E.I. 9¼ 1 Nov 1990	106.00	108.00
Quebec 5¼ 15 Dec 1987	74.50	76.50
Quebec 8 15 Mar 1996	97.00	99 00
Que Hydro 9½ 1 Feb 1975	107.00	109.00
Sask 6 1 Mar 1987	85.00	86.00
Sask 7¼ 15 Aug 1988	92.00	94.00
Sask 8¾ 1 Dec 1990	106.00	107.00
4½ 1 Sep 1983	83.75	84.00
5 1 Jun 1988	78.50	79.50
6¾ 15 Feb 1989	95.00	96.00
3¼ 1 May 1990	79.50	80.50
3 3/4 1 Sep 1972	83.00	84.00
4½ 1 Oct 1965	90.50	91.50
3¾ 15 Mar 1998	38.00	39.00
3 Perps	40.50	41.50
CNR 5 15 May 1977	93.00	94.00
CNR 4 1 Feb 1981	81.25	82.00
CNR 6¾ 1 Jan 1985	87.00	88.00
CNR 9 1 Oct 1987	78.00	79.00

168 Million Oranges

By AL FORREST
Times Business Editor

Victoria stores have received first shipments of the 4.2 million boxes of Mandarin oranges that will be imported by Canada this month.

Canada is the world's largest importer of the Yuletide orange. (The U.S. produces its own — the California citrus).

The 4.2 million boxes compares with 3.8 million in 1971.

At 40 oranges per box that makes 168 million oranges coming into Canada in November to be eaten by some 22 million Canadians.

★ ★ ★

All Mandarin oranges are imported through Vancouver and the bulk of the shipment is sent across Canada by train.

First oranges arrived on Nov. 10 when the 6,625-ton vessel Islas Galapagos docked in Vancouver with 400,000 boxes.

The Islas Galapagos, a refrigerated vessel built in 1968, is of Ecuadorian registry, under charter to Nippon Yusen Kaisha Shipping Line.

She loaded at Kobe and Shimizu and sailed for Vancouver on Oct. 29.

★ ★ ★

The Japanese consume large quantities of the oranges, although for most it has nothing to do with Christmas.

Tokyo reports its Mandarin orange crop will be its biggest ever with a total production of 3.4 million tons.

INTERIM LISTINGS

MONDAY

	Bid	Ask		Bid	Ask
Abel Rs	9	15	Hnf Basn	5½	7
Abl Exp	8	9	Junpr	16	20
Acaplm	20	—	Kaza	20	31
Alkn Mtl	10	11	Kiglen	3	7
Albrn M	62	70	Kendl Mn	50	58
Alvilla	7	9	Kism Mn	48	—
Amf Res	3	4	Kom Exp	13	15
Amb Mns	6	7	Lew Rvr	6	8
Ambr Rs	13	17	List Eve	15	24
Ang Wsf	6	—	Lou Mex	35	40
Arlin Pac	10	15	Low Val	5½	7
Athn Mn	10	15	Luck Str	7	10
Bab Intl	7	19	Marlx	10	12
Balfr Mn	58	70	Maxwl M	15	—
Brt Mns	75	80	Mcld Cop	23	27
Belcar	51	52	Metr Mn	7	10
Bev Cal	67	69	Mid Nrth	10½	12
Bro Ovrt	22	23	Milestn	11	15
Buckey	16	17	Mol Mac	7	8
Carn Mns	20	22	Mont Mn	11	13
Can Bas	14	20	Mt Hyln	13	17
Cardwl	15	17	Mt Sickr	800	—
Caroln	72	—	Mtn Sta	220	240
Centx	7	9	Nat Lak	3	13
Coas Int	35	41	Nls Mn	45	—
Colb Mn	30	45	Norstr	30	35
Com Res	25	26	Nrthwn	15	16
Conjur	12	15	Pant Mn	26	31
Con Altr	48	57	Payet Rv	4	10
Con Clev	10	15	Pr Stwrt	—	15
Cop Mac	18	20	Princs	95	105
Cop Lak	43	44	Prsm Rs	16	17
Corvl Rs	30	31	QC Exp	33	35
Cynx Dv	50	54	Reak Ex	70	80
Daltn Rs	28	35	Remr Rs	19	—
Darsl	8	9	Rchwd	205	225
David	30	40	Rimroc	15	20
Dictatr	22	25	Rob Mn	15	25
Donna	13½	15	Robina	19	20
Dorchst	6	10	Rokn Mn	8	10
Dorila	7	9	San Javn	23	24
Dynam	8	9	Shata	20	25
Eagle By	30	39	Slimnc	27	30
Fawn By	5	6	Skat Res	70	75
Fortu Isl	20	30	Solm Dv	12	17
Geogst	155	140	SPA Mn	4	8
Geo Dyn	21	29	Specult	65	66
Geo Str	78	80	Stelako	3	6
Gnt Met	8½	10	Sunris	5½	6
Glenlvn	5	7	Swm Lak	10	15
Gld Rvr	59	63	Tndm Rs	50	55
Gramar	10	13	Tanzil	7	15
Grndr Ex	12	17	Teknl	—	20
Grn Prx	58	64	Texl Dv	13	16½
Gulf Titn	10	35	Tourng	55	—
Hertz In	10	15	Unvx Mn	46	47
Hiberna	—	25	Vanalt	20	25
Hig Quen	42	46	Victr Mn	10	12
Hob Crk	16	17	Wn Stnd	10	14
Holbrg	15	18	Whipsw	13	15
Hond Mn	29	33			

DIVIDENDS

BY THE CANADIAN PRESS

Bethlehem Copper Corp Ltd., 15 cents, Dec. 20, record Dec. 1.

Canadian Marconi Co., five cents, Dec. 15, record Nov. 24.

Consumers' Gas Co., 22 cents, 5½ per cent pfd., series A, $1.37½;* 5½ per cent pfd., series B, $1.37½; all payable Jan. 1, record Dec. 8.

Grey Goose Corp. Ltd., five cents, increase of one cent, Feb. 28, record Feb. 14.

Louisiana Land and Exploration Co., 25 cents, U.S. Dec. 15, record Dec. 1.

Noranda Mines Ltd., 30 cents, Dec. 15, record Nov. 22.

North American Rockwell Corp. Ltd., 40 cents, U.S. Dec. 11, record Nov. 21.

Revelstoke Companies Ltd. six per cent pfd., 30 cents, Dec. 1, record Nov. 17.

Robert Morse Corp., 5½ per cent pfd., series A, 68¾ cents; 5½ per cent pfd., series B, 68¾ cents; both payable Dec. 1, record Nov. 20.

United Westburne Ind. Ltd., 6¼ per cent pfd., 78⅛ cents, Jan. 1, record Dec. 15.

Vulcan Industrial Packaging Ltd., six cents, plus an extra of six cents, increase of one cent in the extra, Dec 15, record Nov. 24.

LONDON

LONDON (CP — Closing stocks quotations in new pence unless pounds are indicated: Associated Brit Foods 65, Blyvoors 197½, Bowater Paper 221, Brit Am Tob 297½, Brit Assets Trust 95, Brit Leyland 31⅜, Brit Oxygen 69¼, Brit Petroleum 517½, Burman Oil 424½, Canadian Pac 740, Charter Cons 242, Courtaulds 169¾, Distillers 170¾, Dunlop Holdings 96, EMI 184, Free St Geduld 667½, Gen Elec 140¾, Gr Univ Strs 315, Hawker Siddeley 426½, Hudson's Bay 875, Imp Tob 104½.

Marks and Spencer 288, Metal Box 343½, Rio Tinto-Zinc 217½, Second Scott Inv 121, Shell T and T 346, Tube Investments 412, Unilever 386, Vickers 81¼, Western Driefontein 11¾, Woolworth 110.

BONDS (in pounds): Brit Transports 78-88 56¼, Brit 2½s Consols 26⅛, Treasury 8½s 80-82 101⅛; Exchequer 6½s 76 43-16, War Loan 3½s 36⅜.

business

Molsons

Molson Industries Ltd. reports sharply increased sales for the half year to Sept. 30 and a 17-per-cent increase in profit per share on a larger number of shares than a year earlier.

Profit for the six months was $12,060,000 or 96 cents a share compared with $9,336,000 or 82 cents a share the previous year.

Shares outstanding totalled 13,558,000 this year against 11,378,000 a year earlier.

Crows Nest

Crows Nest Industries Ltd. reports record earnings of $1,794,197 for the first nine months of this year compared with $694,327 in the same period last year.

Net earnings a share were $2.40 including an extraordinary item of 67 cents, compared with 93 cents, including an extraordinary item of three cents, for the comparable period in 1971.

CP Investments

Canadian Pacific Investments Ltd. reports consolidated net income of $31.3 million or 55 cents a share for the nine months ended Sept. 30. This compares with $5.9 million or 12 cents a share for the corresponding period in 1971.

Pioneer Grain

Pioneer Grain Co. Ltd. has purchased all 25 elevators owned by Inter-Ocean Grain Co. The elevators will begin using the Pioneer name Dec. 1.

Inter-Ocean's elevators have a capacity of 2.5 million bushels and bring Pioneer's total grain capacity on the Prairie provinces to more than 40 million bushels.

$ EXCHANGE

VICTORIA — Purchase of U.S. funds in terms of Canadian dollar, was quoted today by the Royal Bank at $0.98 for cheques, .97⅞ for cash and .96⅞ for silver. Selling rates were $0.99 for cheques and .99⅛ for cash.

NOON PRICES

MONTREAL (CP) — U.S. dollar in terms of Canadian funds at noon today unchanged at $0.98 19/32. Pound sterling up ¼ at $2.31⅞.

NEW YORK (CP) — Canadian dollar in terms of U.S. funds at noon up 3/64 at $1.01 33/64. Pound sterling up 1/64 at $2.35 3/64.

MW
MOORE WHITTINGTON LUMBER LTD.

VICTORIA'S ONLY COMPLETE SASH AND DOOR AND MILL-WORK FACTORY

WE CARRY A FULL STOCK OF:

PRE-HUNG DOORS COMPLETE with SCHLAGE HARDWARE
POCKET SLIDING DOOR FRAMES
STOCK DOORS

We Specialize in the Manufacture of:

★ Custom Wood Sash
★ Custom Wood Doors
★ Cut Stair Stringers
★ Built-Up Stairs
★ Zinc and Lead Windows

Serving Victoria and Vancouver Island for over 75 years

2614 BRIDGE ST. Victoria (On Hillside) 386-1331

Hearty.

Rich, hearty taste makes Captain Morgan Number One in rums.

Captain Morgan Black Label rum: the treasure of the tropics. Mellow and smooth as a balmy southsea breeze. Deep, satisfying rum flavour to warm the coldest ice cubes. Mix it, or love it alone.

Captain Morgan Black: the rum drinkers' rum. A rich blend of the finest domestic and imported rums.

Its hearty taste helped Captain Morgan become Canada's largest-selling rums. And one sip of Captain Morgan Black, or Gold, or White will tell you why.

Distributed by Joseph E. Seagram & Sons, Limited. Your guarantee of quality.

TRADE YOUR HOME For Full Market Value

CONDOMINIUMS
SUITES
TOWNHOUSES
FOR SALE

2095 Oak Bay Avenue
MARQUEE COURT
Open Tues.-Sat. 2 - 4
1 and 2 bedroom Suites, Oak Bay Village. Close to Senior Citizens Centre. Especially convenient to Pensioners and Senior Citizens. Prices from $15,000.

BRAND NEW
Pakington Manor
1012 Pakington
Open Tues.-Sat. 2 - 4
Near downtown and short walk to Beacon Hill Park. Two-bedroom luxury suites, sea views, fireplaces. Prices from $24,500 to $30,500

360 DALLAS
SEAFRONT
ONLY 3 LEFT
View by Appointment Only.
Panoramic views. Easy to buy. Cash, Trade or Mortgage. Suites from $18,500.

Hycroft
1157 Fairfield Rd.
Open Saturday 2 - 4
Appointments anytime
592-2407
2 bedroom suites from $19,500
COMPARE

Village Park Townhouses
Open Mon.-Sat. 2 - 4
Ideal for Retirement or Families. 3 bedrooms, full basement, 3½ acres of park, recreation centre (swimming pool). CMHC Financing (low down payment) or clear title available.
Prices from $24,900

For appointment to view phone 592-2407
Whyte & Gower
Oak Bay Properties Ltd.
592-2407

8%

MORE-FOR-YOUR-MONEY
On Guaranteed Investment Certificates!

1306 Douglas Street

383-4141

Register now for tax savings
Member Canada Deposit Insurance Corporation

CITY TRUST

DATE		ITEM	WITHDRAWAL	DEPOSIT	BALANCE
JUN	7–72	NBW	***150.00		
JUN	7–72	DEP		****16.43	***807.65
JUN	7–72	DEP		****78.29	***885.94
JUN	7–72	CC	****95.94		
JUN	7–72	NBD		***148.23	
JUN	7–72	NBW	****12.46		
JUN	7–				
JUN	7–				
JUN	7–				
JUN	7–				**795.14
JUN	7–				
JUN	7–				
JUN	7–				
JUN	7–				
JUN	7–				**949.25
JUN	7–				*1001.00
JUN	7–72	NBD		****5.00	
JUN	7–72	CHQ	***189.56		
JUN	7–72	WD	****12.00		***844.44

Royal Trust

Leads again with the introduction of

On Line Banking

To provide prompt efficient service for our savings clients.

Savings Accounts 5%

Interest is calculated on the minimum monthly balance and payable semi-annually.

Chequing Accounts

Free Chequing Privileges

Please drop in and ask us about our complete savings facilities.

ROYAL TRUST

ROYAL TRUST
1205 Government at View Street 388-4311

Groans in Cleveland Replaced by Cheers

SAN DIEGO (AP) — The trade that sent Cleveland Brown receiver Paul Warfield to Miami Dolphins for a draft choice three years ago was greeted by cheers in Miami—and groans in Cleveland.

Both reactions grew louder last year when Warfield helped the Dolphins into the Super Bowl and Cleveland's draft choice, quarterback Mike Phipps, didn't play often or well.

But Brown coach Nick Skorich isn't groaning today.

"I think it was one of the greatest trades the Browns have ever made," he said Monday night after Phipp's 38-yard touchdown pass to Frank Pitts with 41 seconds to play gave the Browns a 21-17 victory over San Diego Chargers. It kept the Browns' National Football League playoff hopes alive.

"We had to give up a super receiver but we got a great young quarterback in Phipps," Skorich said.

The victory, before 54,202, was the Browns' fourth straight and gave them a 6-3 record, one game behind Pittsburgh Steelers in the American Conference Central Division. They meet the Steelers twice in the next four weeks.

The Chargers, 2-6-1, dropped their fifth straight game after taking the lead with 1:21 to play on Mike Garrett's three-yard run.

Phipps, who spent his first two NFL seasons on the bench behind veteran Bill Nelsen, said he had planned to set up a game-tying field goal when the call for a long pass came in from the bench.

"It's hard to score in less than a minute," he said. "You have to think 'field goal' in a situation like that."

On the winning play, Phipps said: "I thought the pass was a little bit out of his Pitts' reach."

The veteran Pitts had a wrenched back and said he hadn't expected to play. But besides the final pass, he caught four others and also got the Browns moving late in the first half with a 13-yard run on a flanker reverse.

San Diego coach Harland Svare said his team "blew pass defences all day long."

The Chargers also fumbled the ball away twice, once on the Cleveland four-yard line after a 73-yard march.

For Cleveland, Leroy Kelly rushed for 67 yards, Phipps one yard for a touchdown and Ken Brown two yards for a score.

Phipps, who didn't complete a pass until 29 minutes had elapsed, wound up with 186 yards in the air to Hadl's 140.

sports

DOUG PEDEN - EDITOR

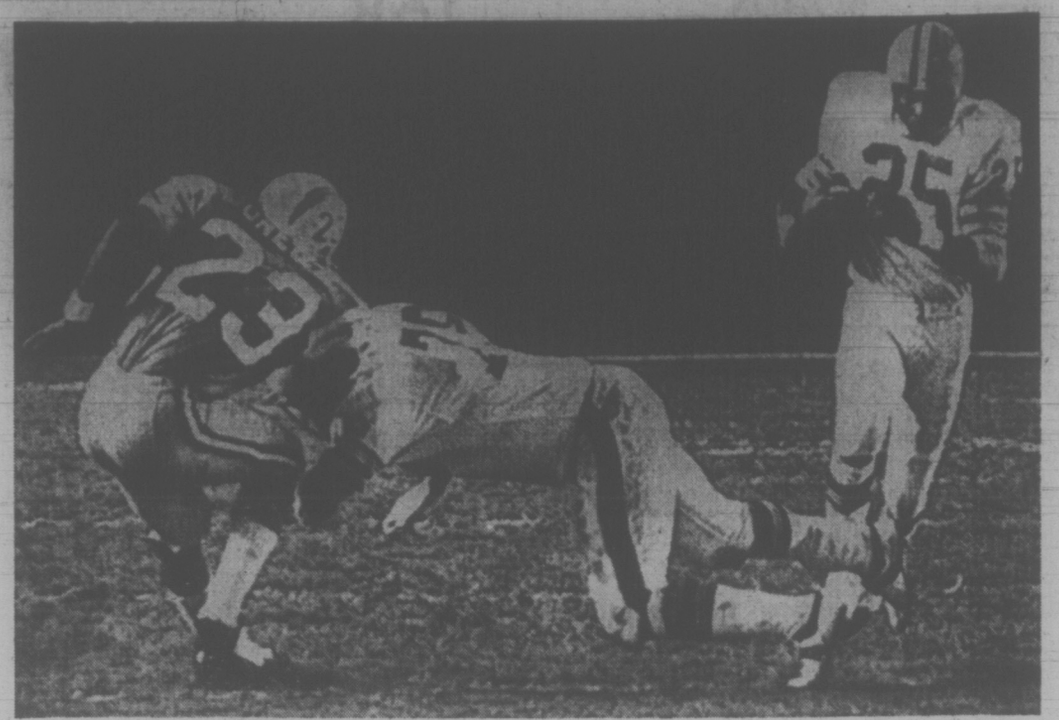

BEST WAS YET TO COME as Cleveland wide receiver Ray Pitts dashes for five-yard gain while tackle Bob McKay clears way with block on Oakland cornerback Ray Jones. Pitts turned out to be hero for Browns in National Football League game at Oakland, grabbing 38-yard touchdown pass in final minute to give Browns 21-17 triumph over Raiders. Victory kept Cleveland's playoff hopes alive. (AP Wirephoto)

bill walker

No Outstanding Pick On Brier Scene Yet

The weekend in review, or after the first two events in top-drawer curling the past two weekends, it appears that it will be a wide open fight for the B.C. Brier berth this year.

Actually, not one rink has yet emerged as the pick of the class of 1972-73, a position Glenn Pierce occupied at this stage of the proceedings last year. As it was, Pierce later bowed to Bernie Sparkes, who, with the Giles brothers, Brent, Brad and Brock, represented the province in the Canadian championships.

This year, Pierce has a new rink, and so does Sparkes, and neither yet are the powers they were last year or likely to be.

For Pierce it was a case of time catching up with his front end, Des Deroche, 47, and Ken Schisler, 41. His third, Lynn Mason, wanted to skip his own rink again.

"I need those brooms," Pierce said here of his decision to go with Bert Gretzinger, Croft Bain, and Brian Chadwick. And if his rink isn't as strong, or as experienced as before, "it will come," said Pierce.

Sparkes obviously isn't definitely set. He had a different rink here than in Vancouver but still may end up with Barry Naimark, at third, and Ken Neuman and John Tansley on the front end, although Naimark didn't curl that well in the Evergreen.

Meanwhile, the victory of Brent Giles, 19, in the Evergreen, has to rank as an upset, even though there was absolutely nothing he could be faulted for. A second last year with Sparkes he won a couple of close ones he might lose another time. But remember he did knock off Kevin Smale in the final. That's a plus anytime.

Tucker At His Best on Sunday

Over here on the weekend, Jack Tucker abetted by Jim Armstrong, proved the best of an erratic lot. But even Jack wasn't that impresssive, especially earlier in the three-day event. His rink wasn't always curling up to snuff. Still, he was the steadiest on Sunday eliminating two good ones, Gary Leibel and Fred Duncan, before breaking open the final with a four ender on the ninth against Leo Hebert.

Locally, it still is a toss up between three city rinks, with one in reserve and probably the same number from Duncan. This is especially so as the lower island playoff is at Victoria this year, and the Island at the Racquet Club.

Keith Dagg has a strong foursome which likely played its best at Vancouver, but seemingly hasn't quite reached its true potential. Against Pierce, for instance, Pierce made 20 shots, Dagg 19 and that one miss cost Dagg a 5-4 decision. Later it took a triple takeout by Giles to hand Dagg his second loss. His third came from his brother Lyall.

Like Dagg, who has Pat Thompson throwing third rocks, Gary Leibel has a new vice skip this year. He is Corky Davies, who replaces Lloyd Larson. Bud Taylor also has returned as second. Leibel qualified for the coast last year, and should be there or thereabouts at the finish again this year. If his rink hasn't hit its best lick yet, Gary himself hasn't been quite as sharp as he can be either.

Then, of course, there is Bob Gallaugher. Bob struck it big early at Playland with a handy 10-4 win over Pierce, and it appeared then he might be on his way to the recognition he deserves. But on Sunday he ran into a tartar in Duncan, and lost in a tight one, 6-5 and a dream ended.

Duncan was the busiest of all the rinks. Knocked out of "A" by Dagg in an extra end when his attempted draw for a win was only inches short, he then lost out in "B" to Tucker, and had to come through the back door in "C" to get into the playoff. It was then that he lost to Tucker again, and finally to Trev Fisher in the semis.

Meanwhile, Still To Be Heard From

Now, the question is: What about those who weren't in?

Glenn Harper, Gwynn Hughes and Moe Hill will have to be considered, among others, before any Island reps are declared.

Harper, who will have Vern Kaspick again throwing third rocks, didn't come to Playland as earlier he had opted for the Totem tournament.

Hughes, who was with Harper in the Evergreen, has Ralph Fulford as third for the Consols. Contenders? You bet.

And what about Hill? He was in the Evergreen with his regular crew of Wayne Dew, Dave Wilson and Neil Dickson, but stayed out of the Playland event. He has indicated he might retire in favor of the police playdowns because of the heavy schedule involved in competing in both events.

Maybe so, and this would be unfortunate. For he still is one of the finest shotmakers around, especially in the clutch. And it is expected that the demands upon him to change his mind will be heavy indeed.

The most consistent? Up to now, it's been Duncan. He's been to the final eights of both events.

But when the next round is played, beware! Dagg will be at home at Victoria. So will Leibel. Gallaugher just loves that Racquet Club ice, and if anyone can name the four island rinks for the PCCA playoffs at Nanaimo, go ahead.

The playoffs this season should be a beaut.

Runner Retains Invictus Crown

Bruce Shaw of Victoria Flying "Y" Track Club retained the laurels he won last year by placing first Monday in the annual Invictus Track Club-sponsored Remembrance Day run at Beacon Hill Park.

Shaw covered the two-mile course in nine minutes, 44 seconds to beat Mike Long of Victoria Mercuries by 12 seconds. Alan Vyse, also of the "Y", placed third in 10:11.

VETERAN WINGER Ron Stewart was sold today to New York Islanders by New York Rangers. Stewart, 40, is playing his 21st National Hockey League season.

Aero Office Yields Hero

BOSTON (UPI) — If rookie goaltender Bill Hughes ever has a better game, Jack Kelley doesn't want to be there.

Hughes played in his first professional game Monday night, frustrating the best efforts of coach Kelley's New England Whalers to salvage a 4-4 tie for Houston Aeros in a World Hockey Association contest.

It was the only game on the WHA schedule.

Hughes originally was hired by Aeros to "sell the product" as a front office employee helping the club make a go of it in Houston. Suddenly, he found himself in the net when Don McLeod was called home because of the death of his father and Wayne Rutledge was unable to suit up for the game.

He had a "ho-hum" first period as Aeros jumped off to a 3-0 lead on goals by Duke Harris, Murray Hall and Gordon Labossiere. The margin was increased to 4-0 as Brian Macdonald opened the second period scoring for Houston.

Then the defence collapsed as New England poured 30 shots on the Aeros' net in the second and third stanzas, tying the game with one minute left in Tim Sheehy's second goal of the night. Tom Webster and John French scored the other goals for Whalers.

But Hughes was superb in the 10-minute overtime period, kicking out one point-blank shot after another as New England dominated the play and outfired Aeros, 14-5.

"If that was his first game, that's one he should remember for a long time to come," Keeley said afterwards. "If he has a better one, I don't want to be there."

Hughes, who played hockey at Michigan Tech, said he may have had a better game once or twice. "But I never had a bigger one."

Kelley, on the other hand, admitted he was disappointed despite his club's fine effort in rebounding from the 4-0 deficit.

"I'm very disappointed," he said. "The whole team was disappointed. We're not forgetting that we were fortunate to come back and tie it, but we're disappointed because we had the opportunities to win it in overtime and just couldn't get the goal."

★ ★ ★

EASTERN DIVISION

	P	W	L	T	F	A	Pts
Cleveland	14	10	3	1	57	35	21
Quebec	14	9	4	1	50	38	19
N. England	14	9	4	1	62	46	19
Ottawa	13	7	5	1	54	53	15
New York	16	7	9	0	68	62	14
Philadelphia	14	2	12	0	38	69	4

WESTERN DIVISION

	P	W	L	T	F	A	Pts
Alberta	17	9	7	1	57	57	19
Winnipeg	18	9	8	1	59	60	19
Los Angeles	16	8	7	1	53	51	17
Houston	14	6	7	1	43	50	13
Minnesota	12	5	6	1	32	37	11
Chicago	12	2	9	1	28	43	5

Next games: Tonight — Los Angeles at Winnipeg, Philadelphia at Chicago, Cleveland at Minnesota.

HOUSTON (4) — Duke Harris, Murray Hall, Gord Labossiere, Brian MacDonald. NEW ENGLAND (4) — Tim Sheehy 2, Tom Webster, John French.

SNOOKER PERFECTION

HULL, Que. (CP) — Perfection in anything is difficult to attain, but Bob Paquette of Montreal found it on a snooker table Sunday.

Playing in a local qualifying tournament for a shot at an invitational event early next year, Paquette defeated Andre Goyette of Hull by running 15 red balls, 15 black balls and then clearing the table of all the other colored balls without stopping.

By way of comparison, Canadian champion Cliff Thorburn of Vancouver has only three such games to his credit and the last perfect game shot in competition was in 1948.

CANADA PROBING SOCCER FUTURE

OTTAWA (CP) — Health Minister John Munro has appointed Toronto lawyer Bruce Thomas to examine the future of soccer in Canada, it was announced today.

Thomas, head of the Toronto Metros Soccer Club, will review the sport in Canada, recommend methods to speed development and suggest organization structures.

He will be assisted by Eric King, executive secretary of the Canadian Soccer Association, and Ted Peterson of Sport Canada.

The study group will examine participation in soccer at both the public and private levels and prepare an inventory of playing facilities in Canada.

It also will report to the minister on the availability of school facilities for soccer during holidays and other periods when not being used for school athletic programs.

Cougar Team Sold? Not Yet, Says Bishop

Just how imminent is the sale of Victoria Cougars hockey Club?

Purchase of the Western Hockey League team by a group of Island businessmen headed by Cougar general manager Eric Bishop is in the news again today.

And again, today Bishop said he hasn't yet bought the club.

Latest in a series of almost weekly reports has it that Bishop and a group of Island businessmen, believed to include two Nanaimo men, will make an application for change in ownership today to WCHL commissioner Tom Fisher of New Westminster.

They are reported willing to buy out shares in the team presently owned by Calgary interests.

"It's no secret that I've been negotiating for the team for the last nine months," Bishop said today, "but it could be three days or seven months before any deal is completed.

"When and if I purchase the hockey club, I will call a press conference," he added.

That was exactly what he said when the rumor cropped up last week.

★ ★ ★

Bishop, meanwhile, was scheduled to meet again today with Winnipeg Jet's manager-coach Gerry Brisson to work out a deal for a Winnipeg player.

The league ordered Jets to give up a player to Cougars, who had claimed defenceman Mike Korney on a legal technicality last month. Jets had misinterpreted a ruling regarding transfer of players from their training camp roster to the team roster and neglected to list Korney. Cougars claimed him.

But Korney isn't likely to be the player Cougars get. League governors, meeting in Victoria Monday, ruled Jets can keep Korney but must give Cougars one player. The same applies to Flin Flon Bombers who made a similar claim against Jets.

The league also conducted a draft of 19-year-olds not on the active rosters of WCHL teams or playing tier two junior hockey.

★ ★ ★

Cougars lost two players — centre Perry Robinson to Edmonton Oil Kings and forward Leif Jacobsen to Swift Current Broncos — for the $500 draft price.

Vancouver Nats took winger Darrel Wallis from Medicine Hat Tigers, Regina Pats took centre Rod Loynachan from Winnipeg and New Westminster Bruins claimed winger Gordon Lane from Brandon Wheat Kings.

The all-star game between top players from the Eastern and Western divisions will be played Jan. 30 in Medicine Hat.

League governors also decided to bargain for the reintroduction of sudden-death overtime in future agreements with the Canadian Amateur Hockey Association.

It was announced that National Hockey League referee John Ashley will make a 10-game tour of the WCHL in December to instruct officials and referee several contests.

Vancouver, meanwhile, announced the purchase of 19-year-old winger John Senkpiel from Calgary Centennials and 18-year-olds Carson Baldwin and Dave Fink from Swift Current Broncos. Nats, who play Saskatoon Blades tonight in Saskatoon, gave up an undisclosed amount of cash and future considerations to the Broncos.

RIO PAYOFF TOPS RECORD

RIO DE JANEIRO (AP) — Mario Alberto Ronconni, 23-year-old Brazilian businessman, won $2.3 million in cash Monday by picking correctly the winners of 13 weekend soccer games.

Ronconni beat the record set in May by Eduardo Teixeira Varela, a 23-year-old factory worker, who pocketed $2 million as the only one to pick all 13 games correctly.

Bucs Beaten

CHEMAINUS — Chemainus Blues recaptured a share of first place in the Vancouver Island Hockey League by defeating CFB Esquimalt Buccaneers 9-6 Sunday night at Fuller's Lake Arena.

	P	W	L	T	F	A	Pts
Butlers	6	5	0	1	22	12	11
Chemainus	6	5	0	1	38	23	11
Labatts	6	2	2	2	20	18	6
Esquimalt	5	2	3	0	17	24	4
Boxing Club	6	1	5	0	13	23	2
Norsemen	7	0	5	2	15	25	2

Pitching Coach

SAN FRANCISCO (AP) — San Francisco Giants have released Don McMahon, their 42-year-old relief pitcher, and signed him as fulltime pitching coach for the 1973 National League baseball season.

Desperate Bid Produces Draw

Don Lancaster's desperate attempt connected Monday night to give James Bay Athletic Association a 3-3 tie with Ingraham Buckaroos in Victoria Intermediate Hockey League action at Memorial Arena.

Lancaster scored while lying flat on the ice at 9:37 of the third period to earn the tie.

Jerrie Ferrie and Murray Scott also connected for JBAA, which led 2-1 after the first period but trailed 3-2 after the second.

Gord Wickware, Dale Barber and George Fuller counted for Buckaroos.

Ron Toffey, in the JBAA net, made 44 saves while Ron Griffis, at the opposite end of the ice, stopped 29 shots.

Scoring leaders:

	G	A	Pt.
Ken Wael (SNA)	8	8	16
John Vassos (IB)	4	12	16
Tom Allen (IB)	11	4	15
Gerry Caldwell (SNA)	7	7	14
Ross Joval (JBAA)	8	5	13
Ben Weber (IB)	4	9	13
Don Lancaster (JBAA)	2	8	10
Kelly Christianson (JBAA)	5	4	9
Gord Wickware (IB)	4	5	9
Ian Phillips (IB)	4	5	9
Terry Tweedy (IB)	2	7	9

Belmont Best In Bowlspiel

Dennis Craigie, Janet McDonald and Chuck and Bette Streifel of the Belmont league captured first place and $200 in the Town and Country Lanes bowlspiel on the weekend.

The foursome downed Jill Hickman, Kim Wilson, Wayne Gill and Mike Bosmans, 2,903-2,772, in the "A" event final.

Marg Vickery captured high single (341) and high series (844) in the women's division while Ed Scott took both men's prizes with 337 and 853.

A total of 28 teams competed in the event.

Results:

"A" Event

1. Dennis Craigie, Janet McDonald, Chuck Streifel, Bette Streifel (B-As, Victoria).
2. Jill Hickman, Kim Wilson, Wayne Gill, Mike Bosmans (Adus, Victoria).
3. Trevor Price, Zillah Gossel, Bob Bailey, Les Hume (Hot 'N Tots, Victoria).
4. Arnold Cavanagh, Marg Cavanagh, Greig Campbell, Ron Andrews (Tanya's Tots, Victoria).

"B" Event

1. Bryan Green, Janet Broste, Donna Brock, John Broste (A-1 Glass, Victoria)
2. Clem Mann, Jennie Buckley, Sena Guest, Stan Buckley (CJs, Victoria).
3. June Descoteau, Audrey Benn, Bob Descoteau, Ron Benn (Kool Kats, Victoria).
4. Fred Bidwell, Joy Clements, Arnold Holt, Bernie Orton (Mixers, Victoria).

"C" Event

1. Vic Matwick, Wyn Edmondson, Laura Matwick, Bob Edmondson (Hi-Los, Victoria).
2. Jean Baker, Marg Atherton, Gordon Baker, Joe Gigliotti (Gabs, Victoria).
3. Don Ewan, Vi Obee, Joe Obee, Marg Billings (Ramblers, Victoria).
4. Bob Flindell, Alfred Hass, Cherlynne Severson, Jack Scott (Comebacks, Victoria).

Soccer Lead at Stake

Gorge Molsons and West-United, the two Victoria entries in the Pacific Coast Soccer League, will be trying to resolve a deadlock for first place when they clash for the first time this season tonight at Royal Athletic Park.

West-United, paced by the high-scoring duo of Tom Forrester and George Pakos, has allowed only one goal while scoring 10 to win all three matches this season.

Gorge, which has played one more match, had a three-game winning streak snapped Saturday in a 2-1 loss to Vancouver Cliff Avenue United in an interlocking tussle on the Mainland.

Tonight's match, first under the lights for the PCSL season, begins at 7:30.

PACIFIC COAST LEAGUE SOCCER
Tonight at 7:30
Royal Athletic Park
GORGE MOLSONS
vs.
VIC WEST UNITED
Adults $1.50, Ladies, Students and O.A.P. 75c, Under 12 Free

SOUTHERN ISLAND JR. HOCKEY LEAGUE
GAMES TONIGHT
at
Juan de Fuca Arena
8:00 P.M.
FULLERS LAKE
vs.
VICTORIA NIXONS
10:00 P.M.
ESQUIMALT A & W
vs.
JUAN DE FUCA GULLS
2 games for $2.00—adults
60c—students
Accompanied kids under 12 and O.A.P. free

GARY PLAYER'S GOLF CLASS:

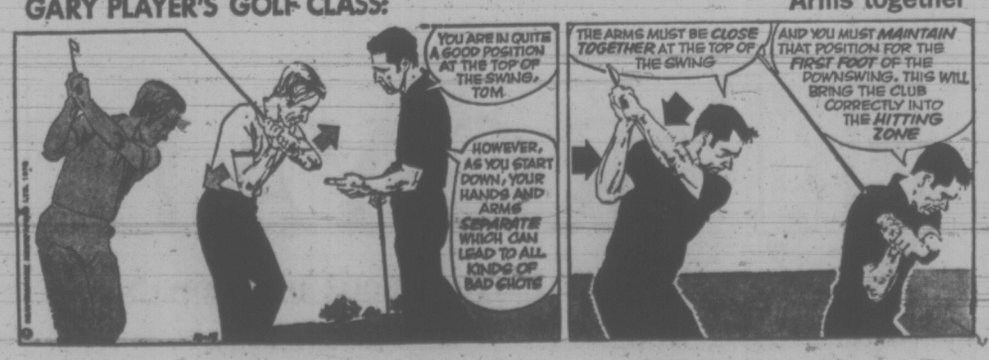

GOALIE PAYS IN PAIN AFTER POUNDING PUPPY

NICE, France (AP) — A soccer goalkeeper, blaming a little dog for an opponent's goal, knocked the pup cold Sunday, and then was beaten by animal lovers who poured from the stands.

Authorities said the small white canine came to the match with its owner but broke away to get a better view of the action.

The goalkeeper, noting the dog's presence, allowed a score and then attacked the dog. The dog was slammed to the turf and lay unconscious as its woman owner and sympathizers came running.

The angry spectators jumped the offending player and began battering him. He was soon carried unconscious from the field while the woman began trying to revive her puppy.

The referee suspended play.

Reports from doctors of both humane and human medicine reported that both dog and goalkeeper were heading for speedy recoveries.

Two Players Capture Three Shuttle Titles

Liz Anne Ogden and Angus Izard each collected three titles Sunday at Brentwood Community Hall as play was completed in the annual Saanich open junior badminton championship tournament.

Miss Ogden was a dominant performer in the under-19 division. The Esquimalt stylist tripped Brentwood's Diane Sluggett in the girls' singles final, joined Brenda Lewis of Ladysmith to win the girls' doubles crown and joined Dan Woods of Brentwood for a triumph in the mixed doubles final.

Izard wrote a similar success story in the under-17 section. He downed Evan Jones in the singles final, partnered Racquet Club mate Don Woodland for a doubles triumph and joined Brenda Cameron for a victory in the mixed doubles final.

Results of finals:

UNDER-15 DIVISION

GIRLS' SINGLES — Brenda Cameron (RC) defeated Debbie Smith (RC) 11-4, 11-1.

GIRL' DOUBLES — Diane Mullin and Debbie Smith (RC) defeated Beth Davyduke and Jan Hutchison (RC) 18-15, 15-7.

BOYS' SINGLES — Ian MacKay (RC) defeated Bill Myles (RC) 18-15, 15-17, 15-8.

BOYS' DOUBLES — Bill Myles and Geoff Howells (RC) defeated Art Hobbs and Grant Jones (RC) 15-13, 18-13.

MIXED DOUBLES—Beth Davyduke and Bill Myles (RC) defeated Jane Hutchison and Geoff Howells (RC) 10-15, 15-10, 15-12.

UNDER-17 DIVISION

GIRLS' SINGLES — Diane Sluggett (Br.) defeated Brenda Cameron (RC) 11-7, 10-12, 11-7.

GIRLS' DOUBLES — Diane Sluggett and Sue Morrison (Br.) defeated Nicki Winter and Brenda Cameron (RC) 15-10, 15-8.

BOYS' SINGLES — Angus Izard (RC) defeated Evan Jones (RC) 15-12, 6-15, 15-8.

BOYS' DOUBLES — Don Woodland and Angus Izard (RC) defeated Brian Mann and Evan Jones (RC) 15-13, 15-11.

MIXED DOUBLES — Brenda Cameron and Angus Izard (RC) defeated Judie Hosie and Evan Jones (RC) 2-15, 15-10, 18-14.

UNDER-19 DIVISION

GIRLS' SINGLES — Liz Anne Ogden (E) defeated Diane Sluggett (B) 11-7, 11-8.

GIRLS' DOUBLES — Liz Anne Ogden (E) and Brenda Lewis (L) defeated Sue Gower and Sue Metcalfe (RC) 17-14, 15-1.

BOYS' SINGLES — Brian Mann (RC) defeated Ian MacKay (RC) 15-12, 18-14.

BOYS' DOUBLES — Dan Woods and Gerry Mounce (Br.) defeated Angus Izard and Don Woodland (RC) 12-15, 15-9, 15-10.

MIXED DOUBLES — Liz Anne Ogden (E) and Dan Woods (Br.) defeated Diane Sluggett and Gerry Mounce (Br.) 6-15, 15-5, 18-16.

NAMED interim head coach of New England Patriots of National Football League is Phil Bengston, who helped build Green Bay Packers into NFL dynasty. He replaces John Mazur.

Ellis Heads Rugby Union

Dick Ellis of Victoria was elected president at the annual general meeting of the Canadian Rugby Union here at the weekend.

Bob Spray of Vancouver, the outgoing president, did not seek re-election and R. W. Elder of Toronto was named vice-president.

Among other business, the Newfoundland Rugby Union was admitted to the national body, leaving Prince Edward Island as the only province not represented.

Poile Turns a Deaf Ear To Complaining Canucks

VANCOUVER (CP) — Vancouver Canucks, regulars losers lately in the National Hockey League, aren't happy.

Specifically, the players aren't pleased with the coaching methods of Vic Stasiuk and have said so openly. But general manager Bud Poile says the team's freshman coach is in no danger of losing his job.

Stasiuk, a tough disciplinarian, has been cracking down on the players in several ways.

One of his methods of improving the team's play has been to hold some early-morning practices and the players have made no secret that they don't care for workouts at that time.

Another problem, this one not directly traceable to Stasiuk, has been that Canucks have been carrying more than the NHL limit of 19 players with the result that someone has to sit out games.

The smouldering discontent rose to the surface on Friday in Pittsburgh, where the Canucks played Saturday evening.

Players had voiced their feelings to reporters accompanying the team, but asked that their names be withheld, according to reports published Monday in Vancouver.

Stasiuk said that when the players showed up for practice "Orland Kurtenbach headed for the ice before 7:30 and those other guys made him feel like a traitor and he came back."

"None of them went on to the ice until 7:30 on the dot. I had planned to have them take long shots and then have a scrimmage but they loused up the scrimmage so much I decided to get tough."

"Don Lever was really flying on his skates but the others got on him and laughed at him so he quit. You couldn't blame the kid, he wants to be part of the team."

Stasiuk and Poile held a long meeting on Saturday and the result of their discussion was apparent in a 4-3 victory against Penguins.

Stasiuk used only three forward lines and four defencemen throughout the game, instead of the four lines and six defencemen he has been using.

He also used mainly veteran players, with rookies Jim Hargreaves and John Wright seeing little action and Larry Bolonchuk, another rookie, not dressed.

But the moves only produced limited success as the Canucks dropped a 3-1 decision to the Flames in Atlanta on Sunday night.

Poile said Sunday he's satisfied the situation is in hand and was never as bad as reported.

Meanwhile, Vancouver hockey fans, who have watched their club struggle at Pacific Coliseum this season, are waiting to see how Canucks fare tonight against the visiting Detroit Red Wings.

SOVIET TOUR OFF FOR NOW

Times News Services

A proposed series between a touring Russian hockey team and four clubs from the National Hockey League has fallen through, NHL president Clarence Campbell announced Monday in New York.

Campbell said current negotiations for the tour have been suspended and he has cancelled a trip to Moscow next weekend to wrap up final details.

"I think some obstacles have been placed in their (the Soviets') way," Campbell said. He did not elaborate other than to hint that the problem involved the International Ice Hockey Federation, governing body of world hockey. Russia needs IHF consent to play the series.

The series originally was planned for January. Campbell did not rule out the possibility negotiations could be resumed in future.

In other off-ice developments in Chicago, a United States circuit court judge refused to issue a temporary restraining order barring former Black Hawk star Bobby Hull from playing with Winnipeg Jets in the World Hockey Association.

Hull left the Hawks to become playing-coach of the Jets. Hawks asked Judge Francis Delaney to grant the order until a $2.5 million bond, as ordered by a federal court judge in Philadelphia, was posted by the WHA.

Campbell, meanwhile, would not comment on the Hull case until NHL lawyers decide whether to launch an appeal to the Philadelphia decision which, in effect, breaks down the reserve clause binding players to teams.

O.C. SOCCER STANDINGS

LONDON (CP — Old Country soccer standings after Saturday's games:

ENGLISH LEAGUE

Division I

	W	T	L	F	A	P
Liverpool	10	4	3	32	18	24
Arsenal	9	5	4	24	15	23
Leeds	9	5	3	32	20	23
Chelsea	7	6	4	27	20	20
Tottenham	8	4	5	24	18	20
Newcastle	9	2	6	30	24	20
Ipswich	6	7	4	23	20	19
Norwich	7	5	5	18	21	19
West Ham	7	4	6	33	24	18
Everton	7	4	6	20	17	18
Southampton	5	7	5	17	17	17
Wolverhampton	6	5	6	29	30	17
Coventry	6	5	6	17	18	17
Man City	7	2	8	25	27	16
Sheffield U	6	4	7	18	23	16
Derby	6	3	8	16	28	15
Stoke	4	5	8	26	29	13
West Brom	4	5	8	17	23	13
Leicester	3	6	8	18	25	12
Man United	3	6	8	16	23	12
Birmingham	3	6	9	18	28	12
Crystal P	3	6	8	13	25	12

Division II

Burnley	7	9	1	31	19	23
Queen's PR	8	7	2	33	21	23
Aston Villa	8	6	3	19	14	22
Luton	8	4	5	24	20	20
Middlesbrough	7	6	4	17	19	20
Blackpool	6	7	4	24	19	19
Sheffield W	7	4	7	29	24	18
Fulham	6	6	5	25	21	18
Oxford	8	2	7	23	20	18
Preston	7	4	6	15	15	18
Notts F	6	6	5	20	23	18
Hull	6	5	6	25	21	17
Huddersfield	4	8	5	17	21	16
Bristol C	4	7	6	21	22	15
Swindon	4	7	7	23	29	15
Carlisle	5	4	7	22	22	14
Sunderland	4	6	6	22	27	14
Portsmouth	5	4	8	19	24	14
Orient	3	8	6	14	19	14
Brighton	2	9	6	23	33	13
Cardiff	5	3	9	18	29	13
Millwall	5	2	10	20	22	12

Division III

Bolton	10	5	4	30	15	25
Bournemouth	9	6	4	33	19	24
Port Vale	9	6	4	23	28	24
Walsall	10	2	7	24	20	22
Oldham	9	3	7	36	28	21
Grimsby	9	3	7	29	25	21
Charlton	9	2	7	36	24	20
Tranmere	6	8	8	22	18	20
Bristol R	8	4	7	29	24	20
Watford	6	8	5	16	16	20
Rochdale	7	6	6	23	24	20
Rotherham	8	3	8	25	23	19
Notts C	7	5	7	19	23	19
Shrewsbury	7	5	7	20	26	19
Brentford	8	2	8	20	21	18
Wrexham	6	6	7	18	23	18
Halifax	4	9	6	18	16	17
Blackburn	6	5	8	19	26	17
Chesterfield	6	4	9	24	25	16
York	4	8	7	13	16	16
Southend	6	3	10	21	25	15
Plymouth	6	3	10	22	33	15
Scunthorpe	5	5	9	14	24	15
Swansea	5	3	11	24	36	13

Division IV

Mansfield	12	4	3	36	20	28
Southport	11	5	3	29	21	27
Cambridge	9	6	4	31	25	24
Aldershot	9	5	5	25	16	23
Newport	9	5	5	26	22	23
Reading	6	9	3	20	11	21
Chester	7	7	5	30	21	21
Exeter	8	5	6	22	16	21
Bury	6	9	4	18	18	21
Lincoln	7	6	6	29	23	20
Workington	7	5	7	21	24	19
Hartlepools	6	7	6	19	22	19
Barnsley	6	6	7	27	26	18
Bradford	6	6	7	21	26	18
Hereford	5	7	7	18	19	17
Torquay	5	7	6	18	19	17
Stockport	6	5	7	20	22	17
Crewe	4	9	6	18	23	17
Northampton	5	6	7	19	23	16
Gillingham	5	5	9	20	24	15
Doncaster	6	3	10	18	26	15
Peterborough	4	5	10	27	38	13
Darlington	3	5	11	19	31	11
Colchester	3	5	11	22	37	11

SCOTTISH LEAGUE

Division I

Celtic	9	1	1	31	9	19
Hibernian	8	1	2	26	11	17
Aberdeen	6	3	2	24	15	15
Hearts	7	1	3	19	10	15
Rangers	6	2	3	18	12	14
Dundee U	7	0	4	20	17	14
Dundee	4	4	3	14	14	12
East Fife	5	1	5	19	20	11
Ayr	4	3	4	15	17	11
Falkirk	2	6	3	12	13	10
Arbroath	3	4	4	14	20	10
Partick	4	1	6	15	17	9
St. Johnstone	3	3	5	18	20	9
Dumbarton	2	5	4	14	17	9
Motherwell	2	4	5	14	27	8
Morton	2	3	6	17	22	7
Kilmarnock	2	2	7	15	28	6
Airdrieonians	0	2	9	10	26	2

Division II

Stirling	11	3	1	30	9	25
Clyde	9	3	1	26	11	21
St. Mirren	9	2	4	35	20	20
Dunfermline	9	1	3	37	12	19
Cowdenbeath	9	1	4	29	19	19
Raith	8	2	3	34	18	18
Queen of S	8	2	4	23	13	18
Montrose	6	3	5	30	22	15
Hamilton	6	2	7	27	30	14
Stenhousemuir	5	2	6	14	15	12
Forfar	4	4	6	18	22	12
Berwick	5	2	7	14	25	12
Clydebank	5	1	9	23	31	11
Alloa	4	2	6	13	15	10
E. Stirling	3	4	8	19	31	10
Albion	4	2	8	18	34	10
Queen's Pk	1	6	7	15	29	8
Stranraer	2	1	10	12	34	5
Brechin	2	1	11	17	43	5

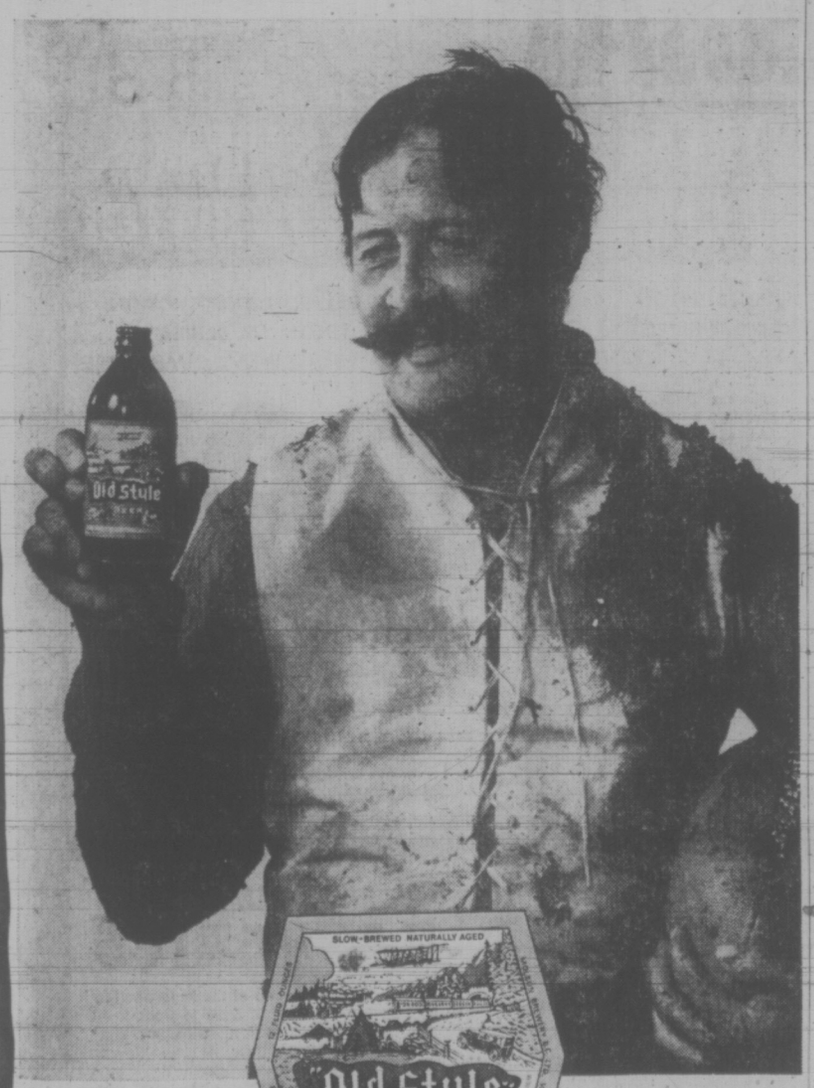

his style old style

The rules have changed. So has the uniform. But his special brand of raw courage is still the same. And his special brew: Old Style Beer. Still slow-brewed and naturally aged. Still full of honest-to-goodness flavour. It's his style. And your style. Tackle one tonight and see.

Old Style SLOW-BREWED AND NATURALLY AGED.

SIMPSONS Sears

Today you can add a fashionable touch to the most-often-seen-room in your home . . . the bathroom. Economically.

As low as 64.97

Compare these fashionable cabinets with practical features. Self-closing door hinges keep the appearance neat. White stain-resistant china top. Coloured tops and larger cabinets also available. **Faucets extra.**

a. **Classic Style** with vinyl covered particleboard. Raised trim tipped in Gold colour. Convenient space saving size: 20"x16". **Sale Price, ea. 64.97**

b. **Verona Style** with solid core non-warp urethane doors. 20"x16". **Sale Price, ea. 84.97**

c. **Mediterranean Style** with solid core non-warp urethane doors. Size 20"x16". **Sale Price, ea. 84.97**

d. **Sculptura Faucet.** Guaranteed for 10 years not to drip. ¼ turn from "Off" to "On" . . . **Sale Price, ea. 29.97**

Simpsons-Sears: Plumbing and Heating (42. Phone Enquiries: 388-9111.

Simpsons-Sears Hillside: 3190 Shelbourne Street. Lots of Free Parking . . . No Tickets, No Time Limit.

(11-17)

EARNINGS

By THE CANADIAN PRESS

Andres Wines Ltd., six months ended Sept. 30: 1972, $1,016,296, $1.286; 1971, $488,606, 59.4 cents.

Beaver Engineering Ltd., nine months ended Sept. 30: 1972, $245,125, 40.7 cents a share; 1971, $176,014, 29.2 cents.

Blue Bonnets Raceway Inc., nine months ended Sept. 30: 1972, $1,236,780, 25 cents a share; 1971, $886,637, 17.9 cents.

Braone Resources Ltd., third quarter ended Sept. 30: 1972, $972,000, 20 cents a share; 1971, $104,000, 2.1 cents.

British Columbia Packers Ltd., 40 weeks ended Oct. 8: 1972, $2,073,000, $2.49 a share; 1971, $1,575,000, $2.65.

Canadian Hydrocarbons Ltd., nine months ended Sept. 30: 1972, $2,505,000, 41 cents a share; 1971,439,000, 40 cents.

Canadian Marconi Co., six months ended Sept. 30: 1972, $992,000 profit; 1971, $349,000 loss.

Canadian Occidental Petroleum Ltd., nine months ended Sept. 30: 1972, $4,151,000, 61 cents a share; 1971, $2,142,000, 38 cents.

Canadian Pacific Ltd., nine months ended Sept. 30: 1972, $66.6 million, 89 cents a share; 1971, $54.7 million, 73 cents.

Cassidy's Ltd., nine months ended Sept. 30: 1972, $429,000, 50 cents a share; 1971, $292,000, 39 cents.

Crows Nest Industries Ltd., nine months ended Sept. 30: 1972, $1,294,380, $1.73 a share; 1971, $669,215, 90 cents.

Eddy Match Co. Ltd., nine months ended Sept. 30: 1972, $111,000 loss, 51 cents a share; 1971, $36,000 loss, 26 cents.

Fields Stores Ltd., nine months ended Sept. 30: 1972, $1.47 million, 62.5 cents a share; 1971, $1.09 million, 47.2 cents.

Genstar Ltd., nine months ended Sept. 30: 1972, $9,878,000, $1.10 a share; 1971, $6,342,000, 72 cents.

Great West Steel Industries Ltd., nine months ended Sept. 30: 1972, $575,000, 34 cents a share; 1971, $501,000, 29 cents.

Gold Crest Products Ltd., nine months ended Aug. 31: 1972, $281,793, 32 cents a share; 1971, $77,330, 10 cents.

John Inglis Co. Ltd., nine months ended Sept. 30: 1972, $1,484,000 profit, $1.13 a share; 1971, $24,000 loss, two cents.

Key Industries Ltd., year ended July 31: 1972, $45,537 profit, three cents a share; 1971, $2,976 loss.

Laurentide Financial Corp. Ltd., nine months ended Sept. 30: $4,822,621, 94.3 cents a share; 1971, $4,510,478, 86.5 cents.

Mattagami Lake Mines Ltd., nine months ended Sept. 30: 1972, $7,480,000, $1.13 a share; 1971, $4,133,000, 63 cents.

Molson Industries Ltd., six months ended Sept. 30: 1972, $13,060,000, 96 cents a share; 1971, $9,336,000, 82 cents.

Monarch Investments Ltd., nine months ended Sept. 30: 1972, $797,000, 43 cents a share; 1971, $532,000, 29 cents.

Newfoundland Light and Power Co. Ltd., nine months ended Sept. 30: $2,900,000, $1.09 a share; 1971, $2,600,000, 95 cents.

North Canadian Oils Ltd., nine months ended Sept. 30: 1972, $1,300,000, 22 cents a share; 1971, $1,274,000, 21 cents.

Orlando Realty Corp. Ltd., nine months ended Sept. 30: $340,222, 25.9 cents a share; 1971, $338,075, 25.8 cents.

Paragon Properties Ltd., nine months ended Aug. 31: 1972, $109,537, 12 cents a share; 1971, $146,000, 15 cents.

Preston Mines Ltd., nine months ended Sept. 30: 1972, $4,215,000, 54 cents a share; 1971, $2,635,000, 34 cents a share.

Rapid Data Systems and Equipment Ltd., three months ended Sept. 30: 1972, $806,840, 46.1 cents a share; 1971, no comparable figures.

Shaw Pipe Industries Ltd., nine months ended Sept. 30: 1972, $1,104,648, 32 cents a share; 1971, $864,239, 41 cents.

Somerville Industries Ltd., nine months ended Sept. 30: 1972, $1,498,586; 1971, $1,296,909.

Westfair Foods Ltd., 36 weeks ended Sept. 9: 1972, $1,940,000; 1971, $1,848,000.

MUTUALS, BONDS

MONDAY

MUTUALS	Bid	Asked
Acro Fd	150	165
All Can Com	840	918
All Can Div	919	1004
All Can Ven	429	469
All Can 4000	524	573
Amer Gr	652	716
Andreae Eq	524	573
Assoc Inv	602	608
Canada Gr	626	688
Canagex	1109	1190
Cnd Gas En	1523	1674
Cdn Inv	519	569
Cdn Sec Gr	555	610
Cdn Trust'd	510	560
CSM Japan	1044	1147
Capital Gr	1077	1104
Com Intl	1496	1644
Com Intl Lev	413	454
Com Venture	813	893
Corp Inv	614	671
Corp Inv Stk	527	576
Dom Comp	631	685
Dreyfus Inc	1289	1413
Dreyfus Intl	1314	1440
Eaton Viking	604	657
Educat Eq	850	884
Entarea Inv	659	724
Exec Fd Cda	653	716
Exec Intl Inv	225	
Gls Comp	1186	1304
Gls Income	428	471
Growth Eq	852	936
Guardian Gr	1057	
Indus Gr	788	866
Inter Gr	584	642
Maritime Eq	357	390
Mutual Acc	614	675
Mutual Bond	1094	1203
Mutual Gr	470	517
Mutual Inc	537	591
Natrusco	1609	1669
Natural Re	747	816
NW Eq	666	732
NW Cdn	538	591
NW Growth	598	697
Pacific Div	590	590
Pacific U.S.	488	488
Planned Res	474	521
Prud Gr	697	760
Regent Gr	1034	1136
Regent Ven	494	543
Royfund	492	721
Templeton Gr	813	889
Timed Inv	876	
Univ Sav Eq	803	882
York Fd Cda	505	549

BONDS		
Government of Canada		
Do 8 74	106	106.50
Do 5½ 75	99	99.10
Do 3¾ 76	91	91.50
Do 7 77	102.25	102.75
Do 4½ 83	83.75	84.00
Do 6½ 95	90.50	91.50
Alta 7⅞ 91	99.75	100.75
CORPORATIONS		
Bell 8 77	102	104
Do 8¾ 93	107	109
B.C Tel 8¼ 94	99	101
CP 8¾ 92	103	105
Falcon 7¾ 91	91.50	93.50
Gulf 8¾ 75	104.50	106.50
Roy Bk 7 91	98	100
TrGr 9 91	101	103
Wstc 8 91	95.50	97.50
CONVERTIBLES		
Ackl 7½ 88	100	102
ALGT 7½ 90	153	155
CGas 5½ 89	92	94
Scurry R 7¼ 88	88	90
TCP 5 89	114	116
Wsct 7½ 91	111	113

Calgary Stocks

MONDAY

Stock	Sales	High	Low	Close	Net Ch'ge
Industrials					
KSF Chemicl	200	115	115	115	—5
Oils					
Brett	3000	15	15	15	—1
Cdn Scenic	500	110	110	110	
Creelake	3000	40	40	40	
Lassiter	1500	195	190	195	+5
New York	4500	97	97	97	—1
Republic	3000	75	72	72	—8
Summit	300	325	325	325	
Mines					
Cultus	1000	32	32	32	—2
Duke	8000	19	19	19	+1
Index	300	115	115	115	—5
Jetex	1500	105	100	100	+10
Rapid Rvr	1000	5	5	5	—2

Industry Making Recovery

NEW YORK (AP) — The United States aluminum industry has shown some signs of recovery from the slump of the last 12 to 18 months, but prices have remained down.

Exports, which dropped more than 50 per cent to 631 million pounds in 1971, are not expected to rise much. One analyst said the export boom for U.S. aluminum companies has dried up as Europe and Japan have increased their own production.

He also said industry in Europe and Japan is entering the same slow period the U.S. went through last year.

Imports to the U.S. rose 44.6 per cent to 1.4 billion pounds last year. Ingot accounted for 78.3 per cent of the imports, semi-fabricated products 12.4 per cent, and scrap, dross and skimmings for 9.3 per cent.

Canadian aluminum accounted for 68.3 per cent of the total.

U.S. shipments have continued to increase and primary production is up slightly over last year in the first three quarters, but these improvements have not been reflected in the list price which is still 25 cents a pound compared with 29 cents last year.

U.S. production in 1971 was 3,925,000 tons, down from the 1970 figure of 3,976,000 tons.

An aluminum analyst said prices are actually lower than the list price because the industry is so competitive that companies cut prices to get sales.

DON'T PAY MORE - SEE MACDONALD'S

"Champions in the Furniture Field"
FOR ALL YOUR FURNITURE REQUIREMENTS
WAREHOUSE DISCOUNT SALES
Broad and Pandora
(OPP. CITY HALL)
MacDonald's Furniture Mart 383-1171

We're cutting the cost of getting around Canada with our new "Explore Canada Fares"

SAVE 30%

Save 30% on long flights

(Between cities in Canada 700 miles apart or more)

APPLIES BETWEEN OCTOBER 1st AND MAY 31st EXCEPT FOR A FEW PEAK TRAVEL DAYS DURING HOLIDAYS.

8 to 30 day trips

■ Fly any day of the week, excluding Fridays and Sundays between 3 p.m. and 9 p.m.
■ Stay between 8 and 30 days.

Weekend special

■ Fly there and back on the same weekend, between 9 p.m. Friday and midnight Sunday (excluding 3 p.m. to 9 p.m. Sunday) and the same 30% saving applies.

SOME SAMPLE SAVINGS

Victoria to	Regular air fare (economy return)	New 8-30 day Excursion fare (economy return)	YOU SAVE
Winnipeg	$162	$113	$49
Toronto	248	174	74
Montreal	266	186	80
Halifax	312	218	94

For full details of all Explore Canada Fares, get a copy of our brochure from your travel agent or Air Canada.

Save 30% on short flights on weekends

(between cities in Canada less than 700 miles apart)

■ Applies to return tickets only.
■ Travel any weekend (you don't necessarily have to return on the same weekend), all year round, with the exception of a few peak travel days during holidays.
■ Fly between 9 p.m. Friday and midnight Sunday (excluding 3 p.m. to 9 p.m. Sunday)

SOME SAMPLE SAVINGS

Victoria to	Regular air fare (economy return)	New weekend air fare (economy return)	YOU SAVE
Vancouver	$26	$18	$8
Calgary	78	55	23
Edmonton	86	60	26

Some other great "Explore Canada Fares"

If you're one of the following you can save by flying at any time excluding 3-9 p.m. Fridays and Sundays and a few peak travel days during holidays.

Over 65?
Now you can fly anywhere in Canada and save 20% on our new regular economy fares, and reserve your seat. Or, if you prefer, you can trave on a standby basis and save 40%.

Under 22?
If you're over 11 and under 22, you can save a whopping 40% on our new regular economy fares by joining our "Swing Air Club" and by travelling economy class on a standby basis.

Got a family?
Our "Family Fare Plan" can also save you a bundle. Only dad pays full regular fare, Mom saves 25%, teenagers save one third, children under 12 go half-price and kiddies under 2 travel free.

Another way "we make it easier to get around Canada"

AIR CANADA

BCAA Travel Agency
1075 Pandora
382-8171
Northbrook Shopping Mall, Nanaimo
758-7377

WESTERN CANADA TRAVEL
729 Johnson St.
385-1115

NEWSPAPER ADVERTISING SELLS THE MOST

Kmart
A Division of the S.S. KRESGE COMPANY Limited

TIRE & AUTO CENTRE

You get a better price AND a better tire. Our tires are built by one of the best known makers of quality tires in Canada and every one is backed by a written tread wear guarantee.

BUDGET BETTER TIRE DEAL AT KMART!

snow tire SPECIAL

COMPACT & IMPORT CAR SIZES
To fit most Toyota, Datsun, Volkswagen, etc.
31.76 PAIR
SIZES: 6.00-12 6.00-13 6.50-13 6.00-15
INSTALLATION INCLUDED

STAR STREAK PREMIUM SNOW

● 4 PLY DUPONT NYLON
● WIDE TREAD "78 SERIES"
● 24 MONTH TREAD WEAR GUARANTEE

$31.76 PAIR
E78-14 BLACKWALL

OTHER SIZES:

F78-14 (7.75-14)	33.76 PAIR
G78-14 (8.25-14)	35.76 PAIR
H78-14 (8.55-14)	39.76 PAIR
F78-15 (7.75-15)	33.76 PAIR
G78-15 (8.15-15)	35.76 PAIR
H78-15 (8.45-15)	39.76 PAIR

INSTALLATION INCLUDED
WHITEWALLS 2.00 EA. EXTRA

STAR STREAK WINTER-78 BELTED

● DOUBLE BELTED CONSTRUCTION
● WIDE TREAD "78 SERIES"
● 36 MONTH TREAD WEAR GUARANTEE

$39.76 PAIR
E78-14 WHITEWALL

OTHER SIZES:

F78-14 43.76 PAIR	F78-15 43.76 PAIR
G78-14 47.76 PAIR	G78-15 47.76 PAIR
H78-14 51.76 PAIR	H78-15 51.76 PAIR

INSTALLATION INCLUDED
WHITEWALLS INCLUDED

10 POINT ENGINE TUNE-UP

● New AC or Champion spark plugs
● New Points
● New Condenser
● New rotor
● Check distributor cap
● Set engine timing
● Adjust carburetor
● Check starting and charging circuit
● Adjust fan belt
● Test and clean battery and cables

6 CYLINDER CARS 24.88
8 CYLINDER CARS 29.88
PARTS & LABOUR INCLUDED

FISK QUALITY BATTERIES

Made for K Mart by one of the largest battery manufacturers in Canada. Sizes in stock to fit most cars . . . prices to fit most budgets. Warranties from 24 to 60 months.

AS LOW AS 16.50 ea.
EXCHANGE
POPULAR CHEV., PONTIAC 12 VOLT SIZE

477-5113
UNIVERSITY HEIGHTS SHOPPING CENTRE
3986 SHELBOURNE ST., (SAANICH) VICTORIA, B.C.
OPEN 10 a.m. to 10 p.m. Monday-Friday Sat. 9 a.m. to 10 p.m.

GALLUP POLL

Grits Lost Most In Union Homes

By THE CANADIAN INSTITUTE OF PUBLIC OPINION

Liberals fared very badly across the nation, in the homes of Labor Union members, in the Oct. 31 election, as compared to 1968, dropping 12 percentage points. In non-union homes they lost only 3 points.

Conservatives made solid gains in Union homes, up 8 points from the vote in 1968. In other homes they were at exactly the same level (32 per cent) as they were in the previous election. The NDP, this year, were at about the same level in union homes (29 per cent) while in non-union households they gained 3 points, up to a 17 per cent level.

The Trudeau government fared worst on the farms, down 10 points from 1968. In other occupational levels they lost votes ranging from a drop of 5 points among executives and professionals, to 9 points in skilled and unskilled Labor segments.

Conservatives lost a little among the executives and professional, and the sales and clerical segments, gained 7 points in the ranks of Labor, and 2 points on the farms, where almost half the men and women (47 per cent) favored them. On the other hand, the NDP made strong gains in the executive and professional segments, up 9 points from 1968, and in sales and clerical — up 6 points. They made slight gains in Labor — up 2 points, but were at lower levels on the nation's farms — down 5 points.

The study was carried out October 20-21, in the homes of 169 adults, representing the nation as a whole. On its pre-election studies the Institute works within a 4 percentage point margin of error because of the problems involved in reporting voting behaviour in an election.

The question:

"If a federal election were held today, which party's candidate do you think you would favor?"

The table below compares voting patterns, in labor and non-labor union homes, and in the main occupational segments, this year, compared with 1968, excluding the undecided.

	Labor Union		Non-Labor Union	
	1968	1972	1968	1972
Liberals	46%	34%	47%	44%
Conservatives	21	29	32	32
NDP	28	29	14	17
Other	5	8	7	7
	100%	100%	100%	100%

	Executives Professionals		White Collar		Labor		Farm	
	1968	1972	1968	1972	1968	1972	1968	1972
Liberals	51%	46%	55%	47%	46%	37%	36%	26%
Conservatives	34	31	28	26	24	31	45	47
NDP	11	20	13	19	23	25	15	10
Other	4	3	4	8	7	7	4	17
	100%	100%	100%	100%	100%	100%	100%	100%

Lewis Will Back Liberals—On His Terms

TORONTO (CP) — Providing the minority Liberal government meets a series of "objectives," the New Democratic Party has no plans to bring on another general election.

After an all-day caucus here Monday, the 31-member NDP Parliamentary caucus decided to present the government with the "objectives" and party leader David Lewis said that "our approach is to make Parliament work."

This was the first caucus since the Oct. 30 general election, which left the Liberals and Conservatives in a virtual stalemate with the balance of power in the hands of the NDP. The main issue was whether the party should announce a long-term position regarding support for a minority government or whether votes and issues should be met on a day-to-day basis.

Sources said there was overwhelming support for the flexible approach, but that the party's "objectives" be laid out for the government.

A caucus committee will formulate these objectives over the next few days and Mr. Lewis will announce them at an Ottawa press conference. "If they are not met by the government," said one MP, "this Parliament won't last a week."

AGAINST QUICK VOTE

Sources said the consensus of the caucus was that there shouldn't be another election immediately and that the NDP should play "a responsibility role" in the new Parliament. But there was also strong agreement that the party not compromise on its stated positions.

This was also the position taken by the party's federal council which met here Sunday.

Mr. Lewis told reporters that both the council and the caucus fully supported all the statements he has made since the election.

After the caucus, Mr. Lewis said several times that "our approach is to make Parliament work" and "the spirit in which we approached things is to make Parliament work."

As to specific votes, he said, "when the time comes we will make a decision as to what we will do on the floor of Parliament." As for the probable length of the next Parliament, "we have not set any deadline."

WIL TAKE INITIATIVE

The party's list of objectives would mean that "we will be taking the initiative rather than reacting."

Sources said the role of the party in the next Parliament was one of the most difficult, and delicate, issues to face the caucus in years. In the last Parliament, with majority government, party votes did not involve general elections.

Mr. Lewis told reporters Monday night that under present circumstances, "when you discuss the political situation you discuss all sorts of anxieties." But he said there were no divisions on how the NDP should conduct itself in future.

And he also said it didn't make any difference whether the Liberals or Conservatives formed the government, so long as "progressive" legislation was forthcoming.

"Mr. Stanfield is as hungry for power as Mr. Trudeau," he said, "I couldn't care less which one of them sits in that chair."

The NDP wasn't afraid of another election any more than the Conservatives or Liberals. "Fund raising is not a problem to us."

CRYSTAL POOL

LEARN TO PADDLE SAFELY!

INTRODUCTION TO BASIC PADDLING SKILLS

● Canoes ● Kayaks

PRESENTED BY:
The Victoria Recreation Department and the Victoria Canoe Club

LIMITED ENROLLMENT:
Enroll Now! Pre-Registration Only
COURSE STARTS NOVEMBER 19th

FOR FURTHER INFORMATION PHONE 383-2522

CRYSTAL POOL 2275 Quadra St.

Who invented the Screwdriver?

Smirnoff

The Vodka that leaves you breathless.

Woman 'Fair' After Crash

A Victoria woman is in fair condition in Victoria General Hospital after the car she was driving went out of control Friday night and hit an embankment on the Trans-Canada Highway.

Police said Mrs. Peggy webb, 46, of 3081 Glen Lake, was the sole occupant of the car which was travelling west on the Trans-Canada about 11 p.m. when it hit a rock bluff near Wilkinson Road.

Mrs. Webb suffered head and chest injuries.

Police say the car is a write-off.

IF YOU THINK STATISTICS LIE....

SMOKE

5 DAY PLAN TO STOP SMOKING
384-9911
A COMMUNITY SERVICE
health education centre

The Gift Is More Precious

When it's from YOU and WILSONS

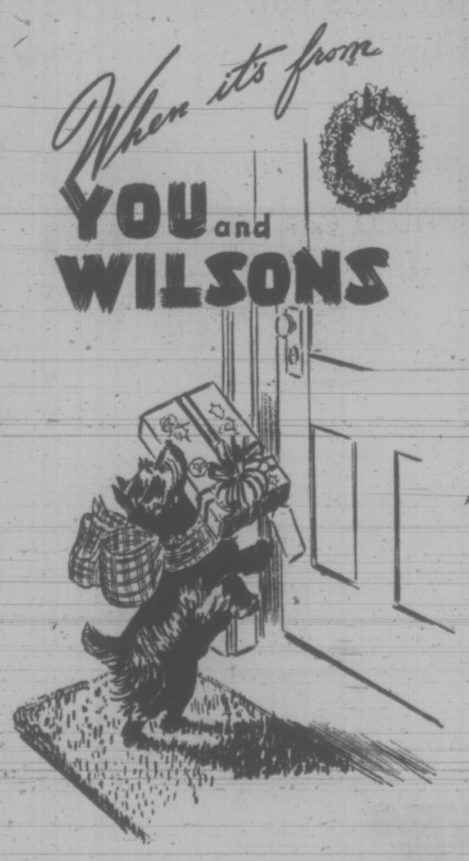

What they're after, but wouldn't buy themselves! Surprise and delight them at Christmas with superb gifts from Wilson's. You'll find something for everyone in our men's, women's and children's departments.

THERE'S MORE FOR YOU DOWNTOWN

STORE HOURS: 9 a.m. to 5:30 p.m. Monday through Saturday

CHARGEX

W&J WILSON LIMITED

1221 Government St. 383-7177

(Opp. the Post Office)

City Parking Facilities—Tickets Validated Here

WE HAD A LOT TO CONSIDER WHEN WE BUILT CORTINA

Potholes, ruts, rust, rain, ice, snow, wet roads, dry roads, unexpected stops, parking lot bumps, sudden curves, and anything else an economy import might come up against in Canada.

We did our best to make Cortina tough enough to handle any hardships Canada could dish out. And come out ahead.

To handle the roughest roads, Cortina has a Short and Long Arm front suspension, designed for a quieter ride and improved handling. The traditional rear leaf springs are replaced by a 4-bar link system. It controls the location of the rear axle during cornering, virtually eliminating any tendency to "axle hop".

To handle high-speed highway driving, Cortina has a 2-litre Overhead Camshaft engine. It has plenty of torque for quick acceleration and effortless freeway cruising, without sacrificing economy. And in the city, where driving is often stop-and-go, Cortina's power front disc brakes give straight, fast stops.

There's a new energy-absorbing bumper system. In the front it consists of a heavy steel bumper, a full-width steel reinforcement behind the bumper, large mounting brackets and two Ford Motor Company designed impact-absorbing devices mounted to the front of the frame.

And to resist the salt-soaked slush that causes rust Cortina's body has a special rust resisting electro-coated phosphate undercoating.

Those are just some of the features built into every Cortina to handle the rigorous driving conditions it might come up against in Canada.

On the inside, we had a different set of priorities. Comfort and convenience.

The fully reclining front bucket seats were scientifically designed to give increased lumbar and lateral support.

The fitted loop-pile carpeting, not only adds a luxury touch to Cortina, but also acts as a sound insulation against road noise.

The convenient front and rear grab handles were designed to assist entry and exit.

And there's an electric rear window defroster, to keep the frost off on cold winter mornings.

In short, we built everything into Cortina that would make it a tough and durable little car, with all the comfort you want.

And with nearly everything already standard, the list of options is very short. There's the silk-smooth 3-speed automatic transmission and the dealer installed radio. And that's all.

Test drive the 2- or 4-door sedans or the sporty 2-door GT. You'll find we considered a lot when we built Cortina, and it all adds up to a better car for *you*.

Cortina. Consider it.

CORTINA

From Europe with guts. At Mercury and Ford dealers.

Spruce-Up Completed

Completion of a five-year Gorge beautification program by Capital Improvement District Commission and Saanich municipality will be marked Thursday on the site.

CIDC chairman Everett Brown said the ceremony would not entail a plaque or other commemorative device but would be simply recognition of the undertaking.

Saanich Mayor Hugh Curtis said the event would be brief and informal, marking completion of that stage of Gorge beautification.

An earlier program undertaken by CIDC covered beautification on part of the opposite bank in Esquimalt and other sections have been proposed for improvement, but there are no new areas designated for CIDC financing.

A major part of the completed sections involves native stone seawalls, railings, walks, curbs, gutter, drainage and road reconstruction. The final work consisted of landscaping, tree, shrub and flower-planting and seeding of large areas to grass.

Provincial Secretary Ernie Hall, Curtis, Brown and other members of the commission and of Saanich council are expected to attend the ceremony at 4 p.m.

Strip Charts a Boon to Boaters

By PAT DUFOUR
Times Staff

On the fifth floor of the Government Street post office, a team of enthusiasts is in the final stages of a project that will be a boon to thousands of pleasure boaters in this area.

It could also save some lives.

The team is headed by Fred Smithers, regional superintendent of charts.

He and his staff have been working for 2½ years on the project, due to be launched publicly in February.

The project is a series of four strip charts, so small and handy, yet so filled with detail, that no owner of a small boat can ever again use the excuse that he has no room to stow charts.

For Smithers this is the culmination of a 10-year-old dream. He is a small boat man, spending his leisure moments sailing his 20-foot sloop.

Working closely with power squadrons, he's aware of the need for safety afloat, a factor that diminishes substantially when there are no adequate charts aboard.

"At a recent power squadron meeting I attended in Toronto," he reports, "I was told that in the United States the majority of boating accidents happen to boats of 16 feet or less."

The four charts being prepared for distribution cover areas that are heavily used — Victoria to Active Pass, Tsehum Harbor to Ladysmith, East Point to Porlier Pass and Porlier Pass to Departure Bay.

The folder-type charts when opened to their full extent are still only 15 inches wide. Each double page has its own scale and compass rose, making navigation in cramped quarters easy.

Also on each chart is a list of marinas and other facilities in the areas covered by the chart, giving such details as depth of moorings and weights that marina hoists can take.

Boaters who have had to work with a rain-soaked chart will also appreciate the plastic sleeves for the charts.

This type of chart, although used for lake areas in Eastern Canada, has never before been adapted for salt water use in this country.

The Americans, however, use them for parts of California, Oregon and Washington.

Smithers said his department's charts will match up with the areas covered by the Americans, giving continuity for boaters with a yen for international cruising.

He is confident the first special printing of 7,500 will be snapped up by pleasure boaters.

This belief is backed up by sale figures of chart 3450, one of those the new strip charts will replace. So far this year, 5,832 of these have been sold.

Smithers said larger charts will still be needed, particularly by larger commercial vessels plying these waters.

But for pleasure boats and the smaller tugs that use local waterways the new charts are a breakthrough that's long been needed.

Tug Sinks At Mooring

NANAIMO (CP) — The tug Black Bass, owned by Nanaimo Shipyards Ltd., sunk at its berth Friday night.

The sinking was discovered the next morning and the tug was raised Sunday. An investigation into the cause of the sinking will be conducted.

Inquest Nov. 23

An inquest will open Nov. 23 into the death of a Nitinat Lake boy in a traffic accident Saturday.

David Thomas, seven, was killed when the van in which he and 12 other boys from the Port Alberni Indian residential school went out of control on the Port Alberni-Parksville highway.

Another child, six-year-old Alex Johnson, is in good condition in Port Alberni hospital after losing his hand in the accident.

Driver of the van, child-care worker Wendy Frizzell, and the other 11 children were all treated for minor injuries and released from hospital.

John Andrews, principal of the residential school, which houses Indian children from outlying districts who attend local schools, said all the other children are back in school today.

"It's a tragic thing," he said, "I still don't know all the details."

P.S.! Pure Wool
KNITTED SUITS
$52.50
Beautiful ! !
Piccadilly Shoppe
1017 Government

THE CORPORATION OF THE DISTRICT OF SAANICH
FLUSHING OF HYDRANTS
Flushing of hydrants will be carried out in various areas of the municipality between November 15th and December 15th, 1972.
As some discoloration of water can be expected, commercial establishments, such as Laundromats, and Beauty Salons, can receive advance warning of the dates of flushing by contacting Mr. H. Hemus, Waterworks Superintendent—386-2241, Local 295.
J. R. Daye, P.Eng.
Municipal Engineer.

POLICE TRAINING COURSE
THE AUXILIARY POLICE SERVICE
Invites male volunteers aged 18 to 40 years, physically fit, minimum height 5' 9" for police training with Class XVII.
FOR FULL INFORMATION AND ENROLLMENT REPORT TO POLICE TRAINING QUARTERS
7:30 P.M., NOVEMBER 16th
AT
CLOVERDALE SCHOOL — 3427 QUADRA STREET

Ambulance In Crash

Victoria General Hospital, Monday afternoon, ended up with four patients rather than the expected one after a Saanich ambulance was in collision with another vehicle while conveying a patient to hospital.

Police said the ambulance was taking Irene Lillian Fennell, 70, of 3498 Lovat, to hospital when it collided with a car, driven by Leslie Raymond Davis, of 801 Langham Court, as Davis was turning left off Douglas on to Courtney.

The ambulance had its red lights and siren operating and Davis was given a traffic violation ticket for failing to give way to an emergency vehicle, fire chief Harold Gains said.

The driver of the ambulance, Trevor Hughes, 1440 McTavish, the other crew member, Darryl Driemel, of 1830 Fern, and Davis were released from hospital after a checkup.

Chief Gains said the ambulance received an estimated $1,000 damage. Heart scanning and telemetry equipment was unharmed.

St. John Chief in City

Yvette Loiselle of Verdun, Quebec, superintendent-in-chief of the St. John Ambulance Brigade in Canada, arrives in Victoria tonight for a day's visit.

She will attend a tea Wednesday for all auxiliary and retired groups in Victoria at St. John House, 941 Pandora, starting at 2 p.m.

At 6:30 p.m. Miss Loiselle will present a national award to 16-year-old Debra Dwyer of 569 Baker, Victoria. Miss Dwyer, member of 176 Crusader Nursing division, aided a heart attack victim in Saanich in April, calling an ambulance and caring for the patient.

Miss Loiselle will stay at St. John House to attend a pilot project home nursing demonstration at 7:30 p.m. and later to meet senior divisions.

She leaves Thursday for Nanaimo where she will present two long service medals, accompanied by Muriel V. Mayhew, provincial superintendent, nursing. From there she goes to Vancouver and other parts of B.C. and Alberta to visit St. John Ambulance Brigades.

Printers Sold

Colonist Printers Ltd. of Victoria has been sold by FP Publications to Ronalds-Federated of Montreal which becomes Canada's largest job printing firm.

FP Publications, owner of Victoria Press Ltd., sold Colonist Printers and its other job printing firms for $5.1 million, consisting of $800,000 in cash and 214,197 shares of Ronalds-Federated.

The share transfer represents 20 per cent of those issued.

Sold by FP along with Colonist Printers is Alcraft Printing Co. Ltd. of Calgary, The Herald Printers in Lethbridge and Bulletin-Commercial Printers Ltd. in Edmonton.

FP's job printing revenue in 1971 was $5.85 million and Ronalds-Federated had sales of $26 million in the same year.

Colonist Printers is in the old Victoria Press building, 2631 Douglas, which is for sale.

The printing firm is prepared to either lease the existing location from the purchaser or move to another location in the city.

Hertz rents Avis.

Last week, Mr. Al Hertz of Paslode Canada Registered, a leading manufacturer of pneumatic nailing and stapling equipment, rented an Avis car. Here's what he thinks about his experience.

"I was very agreeably surprised to discover that the Avis car I rented came at a convenient flat daily rate with no mileage charge. Since I drove a lot of miles, I figure it saved me a bundle. Next time I rent, it's going to be with Avis for sure."

P.S. from Avis. Maybe we'll never get all the Hertz business in Canada, but we hope we'll get yours!

Car	Daily rate*	
Dodge Colt, etc.	$12	No mileage charge.
Valiant, Duster, etc.	$13	No mileage charge.
Satellite, Coronet, etc.	$14	No mileage charge.
Fury III, Polara Custom, etc.	$15	No mileage charge.

*You pay for gas. Discounts no longer apply.
The above rates apply in major cities across Canada. Rates vary in smaller cities.

We try harder.

Avis rents all makes of fine cars, features Plymouth and Dodge.

Phone now...we're open 7 days a week to serve you. 386-8468

B.C. Man Fined $350

STONEWALL, Man. (CP) — A British Columbia resident Monday was fined $350 in magistrate's court for beating the vice-principal of the school from which his son was expelled.

Lincoln R. Jeffery, 37, of Dawson Creek pleaded guilty to assault causing bodily harm in connection with the beating of the vice-principal of Warren Collegiate, Michael Makowski, 43. Makowski suffered a broken nose, a broken jaw and bruises to the head and neck.

Jeffery met Makowski at a school staff party, and a fight broke out between them after a discussion about the boy's expulsion.

SIDNEY CALLS PARKLAND VOTE

A referendum to dedicate seven acres for parkland will be placed before Sidney electorate Dec. 9.

The parkland is part of the Bowcott property, nine acres of open land south of Ocean Avenue which council purchased last spring for $85,000.

The area lies east of the Victoria International Airport and because of the noise factor was considered unfit for residential development. It is, council feels, ideal for parkland and location of a new public works yard.

Ald. Hugh Hollingworth proposed the referendum on Monday pointing out that Sidney has far below the minimum park requirements for its size.

Lansky Trial For Contempt Set Jan. 19

MIAMI (AP) — A federal judge Monday ordered Meyer Lansky, a reputed underworld financial wizard, to stand trial here Jan. 19, 1973, on charges of criminal contempt of court.

Lansky was wanted for questioning in an income-tax investigation but he had gone into self-imposed exile in Israel.

He returned to the United States last Tuesday after Israel ordered him to leave and he could not find a country that would accept him. FBI agents arrested him when his plane arrived in Miami.

MULLINS MARINE
YAMAHA
900CC to 4500CC
925 YATES STREET

Police Force Ruled Excessive

NEW YORK (AP) — A judge ruled Monday that for a 210-pound policeman to shoot a 135-pound man to subdue him was "excessive force," and awarded the policeman's victim a $150,000 judgment against the city.

Gregory Cruz was shot in the abdomen and arm by Detective John C. Devlin Sept. 9, 1964, outside the building housing the now-defunct New York Journal American.

$1 Million Short

VANCOUVER (CP) — Returns to the lower mainland United Way Fund drive are still $1 million short of goal and general campaign manager Ralph Cunningham said Monday much community interest this fall was "tied up in the two elections and some people may not have given their attention to this other vital campaign."

1973 DATSUN 1200 DE LUXE SEDAN $2,275

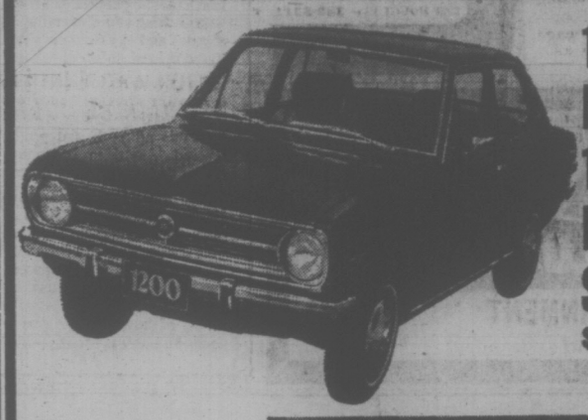

IT'S ALL YOU REALLY NEED AND IT'S AT

THREE POINT... DATSUN MOTORS LTD.

The Friendly Personality at Government and Hillside

the Bay

THE PORTABLE ONES FROM BAYCREST

Now you can take it with you! Presenting the Baycrest black and whites . . . TV to go!

T30 **Baycrest 12" Solid State TV.** Great little bargain for a first TV or an extra. This Baycrest black and white portable is completely solid state — and that means fewer repairs, easier repairs. Complete with instant action picture and sound, memory fine tuning, earphone jack, noise eliminator and power regulator circuits, 25 transistors, 18 diodes and a black filter screen to reduce glare. Total weight, a mere 16 pounds, with carrying strap.

Only $129

T31 **Baycrest 17" Black & White Portable** A little bigger, but just as great. With 27 transistors and 30 diode construction. Complete with instant picture and sound, memory fine tuning, earphone jack and one oval speaker, all in a rich woodgrain walnut finished cabinet with rigid carrying handle. Total weight only 25 lbs. VHF monopole, UHF loop antenna and keyed AGC circuit.

Only $169

Home Entertainment Centre, Downtown (Sixth floor), Richmond, Lougheed, Surrey, Victoria, Prince George, Kelowna

Hudson's Bay Company

FREE GAS WITH ATLAS TIRES

ONLY ATLAS BRINGS YOU A DEAL LIKE THIS:

Buy 2 Atlas tires from your Esso dealer and get a coupon for 20 gallons of any Esso gas. Free.

Any Esso gasoline—
Esso, Esso Extra or Esso 2000.

Need more than 2 tires? You get more than 20 gallons.
3 Atlas tires will get you 30 gallons. 4 will get you 40 and 5 will get you 50.

And you can get the free gas with any combination of snow and summer tires included in this offer.

After you've bought your Atlas tires, you'll receive a free gas coupon in the mail. Each coupon is redeemable at any time in units of 5 gallons by the dealer who sold you the tires. In total, you will receive 20, 30, 40, or 50 gallons of any Esso gas free, depending on the number of Atlas tires you purchased.

SURPRISE! New lower prices on many Atlas tire lines.
Esso dealers have actually reduced prices on many Atlas snow tire lines. Just ask for details.

***These are the ATLAS Snow Tires to look for:**
ATLAS Weathergard "S"— for import/compact cars; 4 ply nylon
ATLAS Weathergard MK.I— our best bias snow tire; 4 ply polyester
ATLAS Snowshoe Belted— a belted snow tire at a low price
ATLAS Weathergard MK.II—and
ATLAS All Weather-gard Belted— our best quality belted snow tires
ATLAS All Weather-gard Radial— our very best snow tire

***Also ATLAS Summer Tires:**
ATLAS Imp—for import/compact cars
ATLAS MK.I—our best bias tire
ATLAS MK.II—popular priced belted tire
ATLAS MK.IV—our ultimate steel belted tire
ATLAS MK.V Radial—our finest tire.

Note: The following Atlas tires are *not* included in this offer: Atlas Winter Gripsafe, Atlas Standard, Atlas Gripsafe, Atlas Big Daddy.
Each Atlas tire carries the Imperial Oil guarantee.

Put your purchase on your Esso Credit Card. Then choose the payment plan that suits your budget. Or, at many Esso stations, you can use your Chargex card.

GET YOUR FREE ESSO GASOLINE WITH ATLAS TIRES.
OFFER GOOD AT ALL PARTICIPATING ESSO DEALERS WHILE STOCKS LAST OR UNTIL DECEMBER 31, 1972.

Esso

TEENAGE GURU PROBED

NEW DELHI (AP)—Prime Minister Indira Gandhi's government is investigating a religious movement headed by a guru claiming to be 14 years old who is India's latest spiritual export to the West.

Informants said Monday Mrs. Gandhi herself has taken a personal interest — in her capacity as head of all intelligence agencies — in the controversy over Guru Maharaj Ji, known to his devotees as "lord of the universe," "prince of peace" and "the perfect master."

A government official said Indian diplomatic missions in countries where the Guru's Divine Light Mission operates, including the United States and Britain, have been asked to investigate financial aspects of the movement.

The controversy began when the guru returned to India last Tuesday in a jumbo jetliner filled with 350 American disciples — and a suitcase containing $65,000 in money, watches and jewels.

Customs impounded the suitcase.

The watches and jewelry, a U.S. devotee said, were gifts for the guru, his mother and brothers and for about 2,000 mahatmas, the priests of the Divine Light Mission.

Discrimination Against French 'A Fact'

WATERLOO, Ont. (CP — A Laval University professor said Monday French-speaking persons are discriminated against in English-or United States-controlled businesses in Montreal.

Dr. Pierre Fortin, a professor of economics, told the Policy Formation: Canada conference that he did not want "to start a fight . . . but I don't think we can ignore the facts."

He suggested that the conference might recommend some government policy to overcome the problem although he conceded that an immediate solution is unlikely.

Prof. Fortin, asked to substantiate his statements with facts, said "Discrimination is a fact."

Herbert Byleveld, director of corporate development for the Provincial Bank of Canada in Montreal, said one cause of apparent discrimination may be that many French Canadians do not want to move too far away from Quebec and this may cost them valuable experience and chances for promotion.

Another speaker said a French-speaking person would have problems trying to make a good impression when forced to work in his second language.

Dr. Robert Mundell, chairman of the conference and of the economics department at the University of Waterloo, suggested that perhaps Canada must work out the economics for a dual economy but the idea was not pursued.

Prof. Fortin later rallied to Prof. Mundell's support in backing a theme the professor had been mentioning since the four-day conference, a discussion of industrial strategy, began Saturday.

Prof. Fortin said the conference should consider endorsing what he termed the Mundell proposal—"for God's sakes, cut taxes in the indirect sector . . . to stimulate employment and the economy and reduce inflation, at least in the short run."

Combining this idea, which was also suggested by Waterloo economics professor J. H. Hotson, with a less expansionary monetary policy could reduce inflation, Prof. Fortin said.

Prof. Hotson earlier had urged abolition of the sales tax at the manufacturer's level, which he said would not only reduce prices and thus reduce inflation, but also stimulate consumption and employment.

CENTRALIZING 'FLOP'

WATERLOO, Ont. (CP) — Efforts to formulate a national economic policy may be doomed because of areas under provincial jurisdiction, Bert Lawrence, Ontario, secretary for resource development, said Monday.

Canada does have a mild form of national fiscal policy, Mr. Lawrence told a questioner at the Policy Formation Canada conference at the University of Waterloo, but the interests of different regions of provinces must be considered in attacking some problems.

"Efforts to centralize all policies will not work."

In his address to the four-day conference, he outlined political problems the Ontario government faces in a variety of economic matters ranging from pollution controls to land use.

The agricultural ministry "is just crying for a decision on a land-use policy" but cannot make one on purely economic grounds.

The conference is a discussion on industrial strategy.

Despite the concentration on economics, Monday's sessions devoted considerable time to discussion of social problems.

Part of unemployment may be a social rather than an economic problem, said David Ross, program director for income security with the Canadian Council on Social Development.

He said that about two-thirds of Canadians below the so called poverty line are working and that very few persons with jobs are on welfare.

Mr. Ross also complained that the role of unemployment insurance is often blown out of proportion. Emphasis was laid on the fact that it paid up to $100 a week but ignored that the average payment is $61 a week, representing about $1.52 cents an hour—less than the minimum wage which is $1.65 in Ontario.

TRADE-A-TAPE at CORONA STEREO TAPE CENTRES
930 DOUGLAS — 388-5311

VICTORIA GLASS
EVERYTHING IN GLASS
389 BAY
388-4811 — 388-4141

LO-COST AUTOMATIC TRANSMISSION
FREE CHECKUP
see LO-COST
1901 GOVERNMENT AT CHATHAM 388-4248

Healing Substance... Shrinks Piles, Checks Itch

Exclusive healing substance proven to shrink hemorrhoids... and repair damaged tissue.

A renowned research institute has found a unique healing substance with the ability to shrink hemorrhoids painlessly. It relieves itching and discomfort in minutes and speeds up healing of the injured, inflamed tissues.

One hemorrhoidal case history after another reported "very striking improvement." Pain was promptly and gently relieved . . . actual reduction or retraction (shrinking) took place.

And most important—this improvement was maintained in cases where clinical observations were continued over a period of many months. Furthermore, these tests and observations were made on patients with a wide variety of hemorrhoidal conditions. All this was accomplished with a healing substance (Bio-Dyne) which quickly helps heal injured cells and stimulates growth of new tissue. Bio-Dyne is offered in ointment and suppository form called Preparation H.

In addition to actually shrinking hemorrhoids, Preparation H lubricates and makes elimination less painful. It helps prevent infection which is a stated cause of hemorrhoids.

Just ask your druggist for Preparation H Suppositories or Preparation H Ointment (with a special applicator).

Satisfaction or your money refunded.

Preparation H

Only British Accepted

LONDON (UPI) — Britain has returned eight Asians to Uganda, Home Secretary Robert Carr said Monday, because they were Ugandan citizens and did not hold British passports.

But he told the House of Commons the government has temporarily deferred plans to send back 40 others now in Britain.

"The government have made it clear from the outset that, while we accept our obligation to admit U.K. passport holders expelled from Uganda, responsibility for other refugees is a matter for the international community as a whole," Carr said.

He termed President Idi Amin's expulsion of Asians from the East African nation "inhumane," but added that Britain "cannot accept responsibility for citizens of Uganda."

Amin's deadline for departure of Asians from Uganda expired Wednesday. Most of those who have come to Britain hold British passports, but a small number are either stateless or still hold Ugandan papers.

"I have deported no one," Carr said. "I have felt it necessary to refuse entry to some, and there is more than just a legalistic difference between refusing entry and deporting."

YUKON POLLY CASHES IN IT'S —— CHIPS

CARCROSS, Y.T. (CP) — The world-famous Carcross parrot, reputedly the oldest, meanest, dirtiest bird north of the 60th parallel, has chomped his last cracker.

Known most recently as Polly — for want of a better name — the Carcross parrot was found deceased, drumsticks up, Monday morning on the floor of his cage in the parlor of the Caribou Hotel, where he survived ferocious northern blizzards, fire and the dregs of the Klondike gold rush for more than half a century, and used some of the raciest language in the Territories.

No one was ever sure of his exact age — or sex, for that matter — but residents of this tiny Yukon settlement believe he was the oldest resident of the Canadian North, perhaps 125.

The parrot is believed to have come to the Yukon during the early stages of the Klondike gold rush of 1898. In the years since then, he became a legend, receiving visitors and fan mail from across North America.

Funeral arrangements have not been announced.

Anik Placed On Orbit

OTTAWA (CP) — Telesat Canada's communications satellite, Anik I, was boosted on its way to a permanent orbit Monday.

The satellite's rocket motor was fired by ground control at 12:53 p.m. PST and Telesat president David Golden said he was pleased with the results.

the Bay

Stemware Values

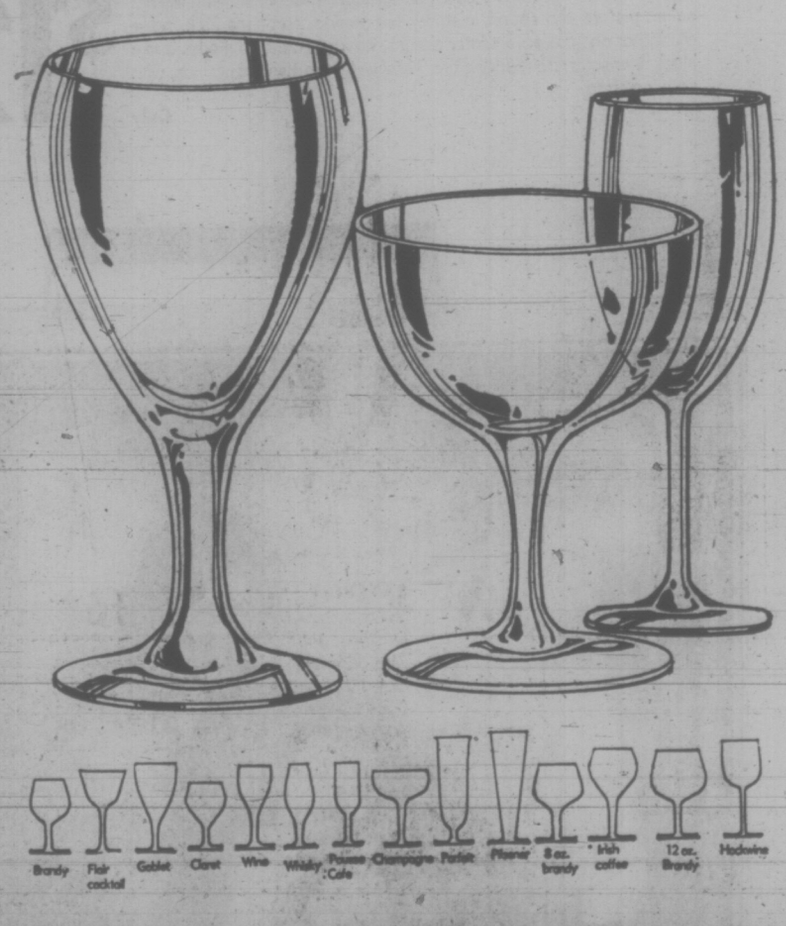

T50 **Boussu Stemware.** Made in Belgium from the finest clear glass. Brandy, flair cocktail, goblet, claret, wine, whisky sour, pousse cafe, champagne.

Box of six **5.99**

Parfait, pilsener, 8 oz. brandy, irish coffee, 12 oz. brandy, hockwine.

Box of six. **7.99**

Martini pitcher and muddler.

Set for **5.99**

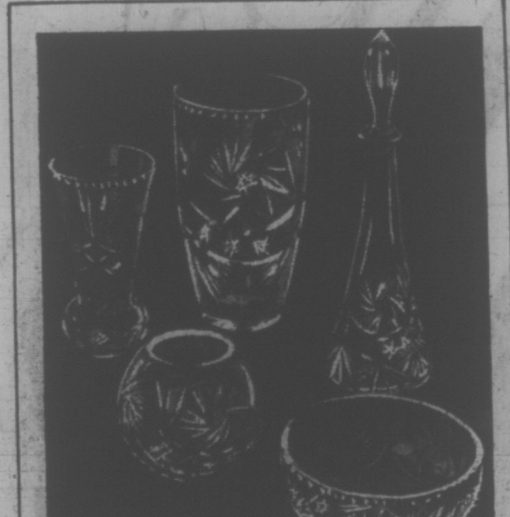

T64 **Pinwheel Lead Crystal Fancies.** Large vase, large rose bowl, cake plate, 10" bowl. Each **19.99.** 8" vase, 6" rose bowl, 8" plain bowl, tall candle holders (pair). Each **14.99.** 8" footed bowl, 10" vase, wine decanter, whisky decanter. Each **17.99**

T51 **Cross and Olive.** By Royal Brierley of England. Beautifully hand cut from delicate lead crystal. Goblets, sherbets, sherry, old fashioned, liqueur, 10 oz. hi-ball, claret. Each **4.99**

T52 **Rosanne** Dainty hand cut pattern in lead crystal. Goblet, champagne, burgundy wine, sherry, 8 oz. whisky tumbler hi-ball. Each **2.99**

T53 **Heritage from Bohemia.** Hand cut lead crystal with deeply cut bowl and sharply defined stem. Achieves a fiery sparkle. Goblet, sherbet, champagne, sherry, old fashioned 10 oz. tumbler. Each **3.49**

T54 **Windsor from Bohemia.** Hand cut crystal with deep cut and polished pattern. Goblet, sherbet, sherry, 8 oz. old fashioned, liqueur. Each **3.49**

T55 **Prince Charles from Bohemia.** Deep hand cut pattern in sherbet, claret, old fashioned, 10 oz. hi-ball. Each **3.49**

ROYAL ALBERT EVENT CONTINUES

Choose from 16 popular patterns in English Bone China. Open stock pieces and place settings.

Use your Bay Account. Enjoy those new things now!

PHONE 385-1311

Gulf Islands and Centres outside Victoria Call Zenith 6040 Toll Free

STORE HOURS: 9:30 a.m. to 6:00 p.m. Daily; Thursday and Friday 9:30 a.m. to 9:30 p.m. Free Customer Parking in the Bay Parkade.

Hudson's Bay Company

THERE'S MORE FOR YOU DOWNTOWN

$15 MILLION CAPILANO DEVELOPMENT

VANCOUVER (CP) — A $15-million development incorporating 368 apartments, a 158-room hotel and commercial space is to be built on Squamish Indian band property near the Capilano River in West Vancouver.

U.S. Financial Corporation of Chicago and its subsidiary Mosser construction International Inc., of Freemont, Ohio, will build the project — to be named Plaza International.

It will feature two 25-storey apartment towers connected to a five-storey hotel. Construction is to start in December.

b.c. briefs

Body Found In Tug Haro

VANCOUVER (CP) — Officials clearing silt and debris from the salvaged tug Haro Straits recovered the body Monday of one of five crewmen presumed to have drowned when the tug sank last February in a storm off Point Roberts, Wash., about 30 miles south of here.

The 61-foot vessel, raised on the weekend from a depth of 400 feet, was towed here and cordonned off pending a ministry of transport inquiry.

Coroner Glen McDonald confirmed a body had been found aboard the tug and that mud and silt was being washed out of the vessel in a search for others.

Potential Realized

LILLOOET (CP) — Geoffrey Murray Downton, 92, one of the first men to report the hydro power potential of the Bridge River, was buried here. He realized the potential for power in the Bridge River Valley in 1910 while on a special assignment for the surveyor-general.

Man 'Nailed'

ABBOTSFORD (CP)— Vernon A. Mackie, a truck driver with a Burnaby company, has been charged here with driving with an escaping load. Mackie was charged in connection with a spill of nails along the Trans-Canada Highway Oct. 17 which caused a rash of flat tires.

Acquitted

VANCOUVER (CP) — Lloyd Wannebo, 50, who had earlier been found guilty of two bank robberies and had served a year and a half of a seven-year sentence, was found not guilty by the B.C. Court of Appeals. Evidence was presented that Wannebo was in the banks with the man who carried out both robberies but was unaware that robberies were taking place.

Search Hampered

PENTICTON (CP) — Low-hanging cloud and rain Monday hampered the search for a Richmond pilot, Kenneth Thomas, who has been missing since Nov. 3 on a flight in a light plane from Princeton to Grand Forks. One plane searching for Thomas was forced to break off its search, while a helicopter searched about nine miles south of here.

Independent

VANCOUVER (CP) — Bill Street, mayoral candidate of the civic Non-Partisan Association, said Monday he is resigning the NPA nomination and will run as an independent.

He cited "continuing and unfair attacks on me personally for the role I have played over the years in representing individuals and companies before city council and acting as a fund-raiser."

Appeal Ruling

VANCOUVER (CP) — Office Assistance Ltd. said Monday it will appeal a B.C. Human Rights Commission order that it reinstate two women who claimed they were fired for demanding the same pay as a man doing similar work. Spokesman Brian Carter said the women were dismissed, not for demanding equal pay, but for allegedly taking confidential documents from company files to substantiate their case to the commission.

TV Sets Stolen

VANCOUVER (CP) — Television and stereo equipment estimated to be worth about $250,000 was stolen on the weekend by thieves who smashed a hole in a concrete block wall at a downtown Miller's Electronics Ltd. warehouse. The loot included 70 color TV sets, 150 stereo receivers and other goods.

the Bay

Fantastic ski shop buys

119.99 T35 **DYNASTAR OR ROSSIGNOL SKI SET.** Complete with Solomon S404 step-in bindings. Choose Rossignol 300 fibreglass skis or, Dynastar fibreglass skis mounted with Solomon S404 bindings. 170-210 cm.

39.99 T36 **DOWN FILLED JACKETS.** You don't have to be on the slopes to wear these beauties. Nylon shell and lining keeps you warm anywhere. Down filled. Mens: S.M.L.XL. in navy, maroon or blue. Ladies: S.M.L. navy, purple, or lime

74.99 T39 **LADIES' KOFLACH SWING STAR SKI BOOTS.** Light plastic with lamb skin lining, dual edge sole and swivel buckles. All designed for your ease and comfort. 5-10. Silver only

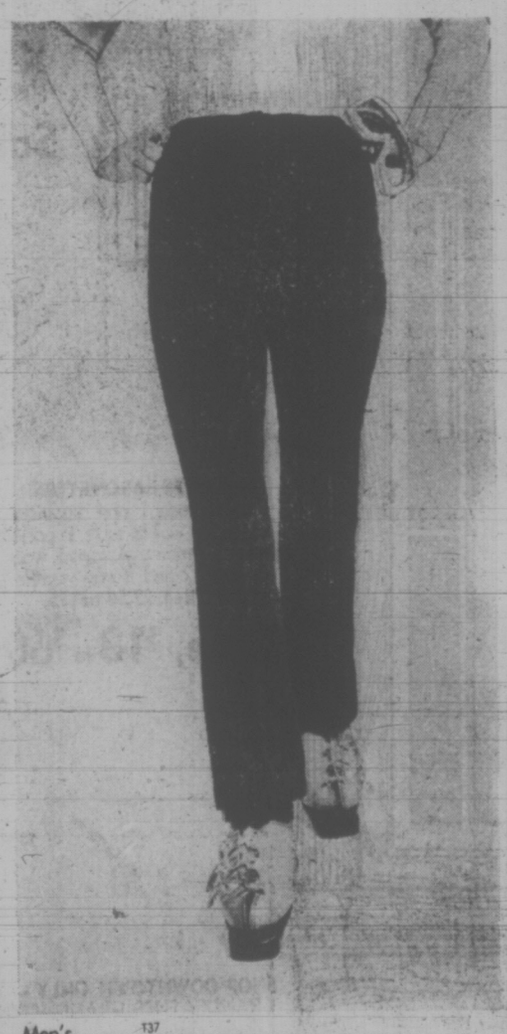

Men's **32.99** Ladies **29.99** T37 **FLARE LEG SKI PANTS.** Water repellent super stretch nylon with inner storm cuffs. Ideal for over those heavy ski boots. Mens: 30-40. Ladies: 10-16. Both in royal only.

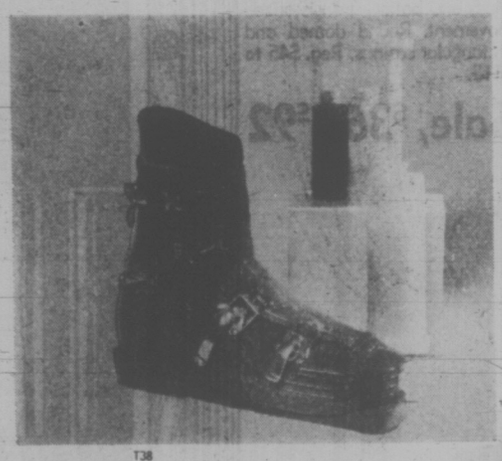

94.99 T38 **KOFLACH FOAM SKI BOOTS.** Club red model is of one piece moulded shell. Inner boot is contour foamed to custom fit. Red shell has 4 buckles. Sizes 5-12.

For Everyday Low Clearance Prices . . . Shop The Parkade BARGAIN BAZAAR

GREAT BARGAINS AS THESE:

WOMEN'S "SUPER SPORT" RUNNING SHOES—Sizes 7-8. Pair, only **1.99**

PILLOW CASES—Pure white. Pair, only **69¢**

The Bay BARGAIN BAZAAR with entrance from the Parkade 2nd level or the store 2nd floor.

Buy now at low prices!

179.99 T40 **POOL TABLE SET.** Finest English wool felt and ¾" platewood bed. Complete with snooker balls, 2 cues, rest, triangle. Green only.

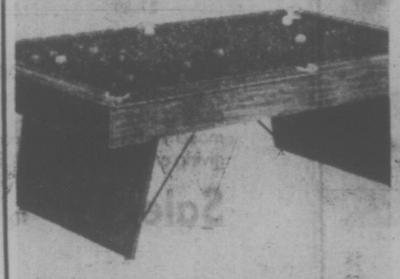

399.99 T41 **BRUNSWICK CLAREMONT POOL TABLE.** Green felt, 5" honeycomb bed, "L" shaped snooker cushions. Comes with 17 snooker balls, 2-57" cues, chalk, triangle, rule book 4'x8'.

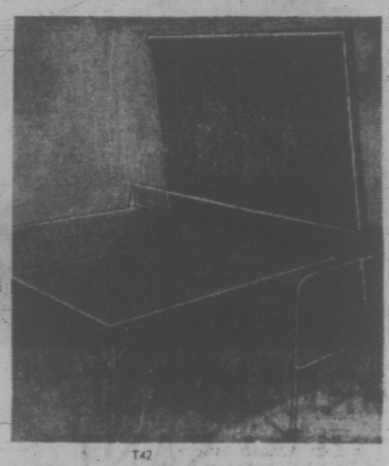

49.99 T42 **ROLLAWAY PING PONG TABLE.** Folds for storage and is on easy castors. ½" dupan top and play back feature Green with white lines. 5'x9'

69.99 T43 **BAYCREST EXERCISE BIKE.** Made by C.C.M. With variable tension control, speedometer with odometer, timer with bell and fully adjustable padded saddle

16.99 T44 **JOGGING SUIT.** If you must run, do it in style. Nylon/cotton blend with zippered jacket. Tapered pants have foot strap Sizes 36-48. In racy royal with striped trim.

18.99 T45 **ADIDAS SUPERSTAR BASKETBALL SHOES.** Rugged full grain leather with padded uppers, rubber toe cap and shell sole. 5-13. White with 3 black stripes.

54.99 T46 **FIGURELINE EXERCISOR.** Keeps you trim and fit the easiest possible way. Folds flat for easy storage. Ball bearing rollers, heavy chrome steel frame and nylon reinforced cover. "M" frame. Green cover.

PHONE 385-1311

Gulf Islands and Island Centres Outside Greater Victoria Area Call Zenith 6040 Toll Free

STORE HOURS: 9:30 a.m. to 6 p.m. Daily; Thursday and Friday, 9:30 a.m. to 9:30 p.m. Free Customer Parking in The Bay Parkade

Hudson's Bay Company

THERE'S MORE FOR YOU DOWNTOWN

New Switchboard Set For Legislative Use

A new direct dial telephone switchboard will go into operation at the Legislative Buildings Dec. 1.

The new switchboard will permit inward dialing to all 1,250 telephone locals within the system.

Persons calling from outside will be able to reach 140 government departments directly under a new prefix 387. The numbers will be listed in the new Victoria telephone directory.

The switchboard operators have been handling an average of 8,000 local and long distance calls per day.

The new switchboard also permits civil servants to dial Vancouver numbers directly by dialing 8 which automatically reaches the Mutual central office in Vancouver. These calls become toll-free for the government departments.

In order to facilitate the new system, B.C. Tel is taking over the B.C. government-owned telephone plant which serves the existing switchboard facilities.

UNICEF Cards On Sale

Five illustrations from the Book of Kells, the eighth century Irish manuscript, appear in this year's collection of UNICEF greeting cards, now on sale.

The cars are reproductions of paintings from around the world and this year include eight by Canadian artists.

Sale of greeting cards is major source of money for the United Nations Children's Fund,which helps children in underdeveloped countries.

Main outlet for UNICEF cards in Victoria is the YM-YWCA, 880 Courtney St. Cards are also on sale at R. C. Purdy Chocolates Ltd., 3184 Shelbourne St., Beaver Book Store, 1019 Douglas St., Oak Bay Magnet Hardware Store, 2244 Oak Bay Ave., University Book Store, University of Victoria, the Provincial Museum Gift Shop, and in Sidney at Pauline's Hobbies and Crafts, 2424 Beacon Ave.

Cards are on sale until Dec. 16.

MULLINS MARINE
10-SPEEDS
LOW DOWN PAYMENT
823 YATES STREET

the Bay

BREAKFAST WITH SANTA

. . . tickets go on sale Wednesday, November 15

Breakfast with Santa at the Bay has become a tradition in Victoria, so get your tickets early to avoid disappointment. There'll be two fun-filled breakfasts each Saturday on December 2, 9 and 16; one at 8:30 a.m. and one at 9:30 a.m. Decide your day and time and get your tickets now in the Service Centre, Third Floor.

Adults $1, Children 75¢

(Mum, you can charge it to your Bay Account)

YOU CAN HELP

brighten a child's Christmas by leaving a toy beneath the JAYCEES SANTA SHIP CHRISTMAS TREE on the Bay's 2nd Floor

Your gift of a toy, new or used, helps ensure that no child will be disappointed this Christmas when the Jaycees Santa Ship makes its rounds to the more isolated settlements in the Gulf Islands. To help, place your gift in the box beneath the big Jaycees Santa Ship Christmas Tree on the Bay's 2nd Floor.

BOYS AND GIRLS

here's how you can give with a letter to the Bay

- Write a letter stating what toy, to the value of $5, you would like the Bay to donate.
- Drop your letter into Santa's red bag under the Santa Ship Christmas Tree on the second floor.
- Each day a letter will be drawn from Santa's bag and the name of the writer will be announced on the 8:30 a.m. news on CFAX (1070).
- The name of the writer will be placed on the toy requested and the gift placed in the Santa Ship box.
- From all the letters received, one letter will be drawn on Dec. 14 and the lucky writer will be invited to sail with the Santa Ship on Dec. 15 from Colwood Navy Jetty to the Inner Harbor.

the Bay

SAVE 20% ANNUAL CLOCK SALE

Perfectly timed for holiday giving! Reduced prices on our entire stock of wall decorator clocks, 400 day clocks, mantle clocks, cuckoo clocks and barometers. Not all styles at all stores. Clocks, Downtown (Main floor), Lougheed, Richmond, Surrey, Victoria

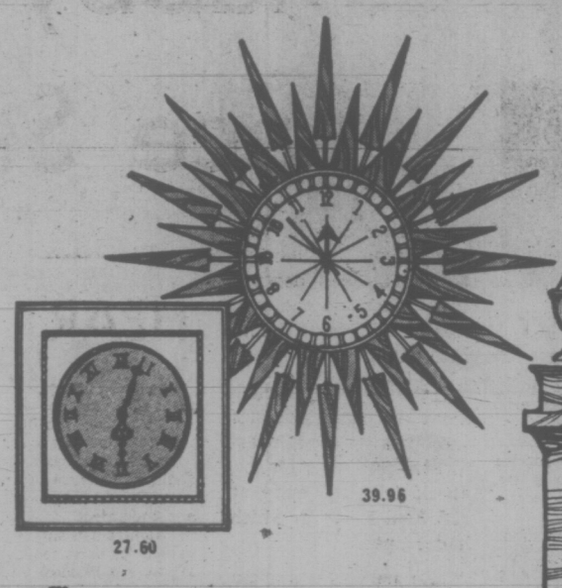

39.96

27.60

T22
WESTCLOX WALL DECORATOR CLOCKS
A wide assortment of styles and finishes, including sunburst designs. All transistorized movement. Choose one now for Christmas giving and SAVE. Reg. 24.50 to 59.95.

Sale, 19.60 to 47.96

$60

T23
KUNDO 400 DAY CLOCKS
Traditional and modern styles, imported from Germany. Key-wind, and battery transistorized movement. Round domed and rectangular casings. Reg. $45 to $115.

Sale, $36 to $92

$84

T24
ATTRACTIVE MANTLE CLOCKS
Canadian-made and imported styles in various shapes and wood finishes. Westminster or bim bam chimes. A quality gift for any home. Reg. $80 to $210.

Sale, $64 to $168

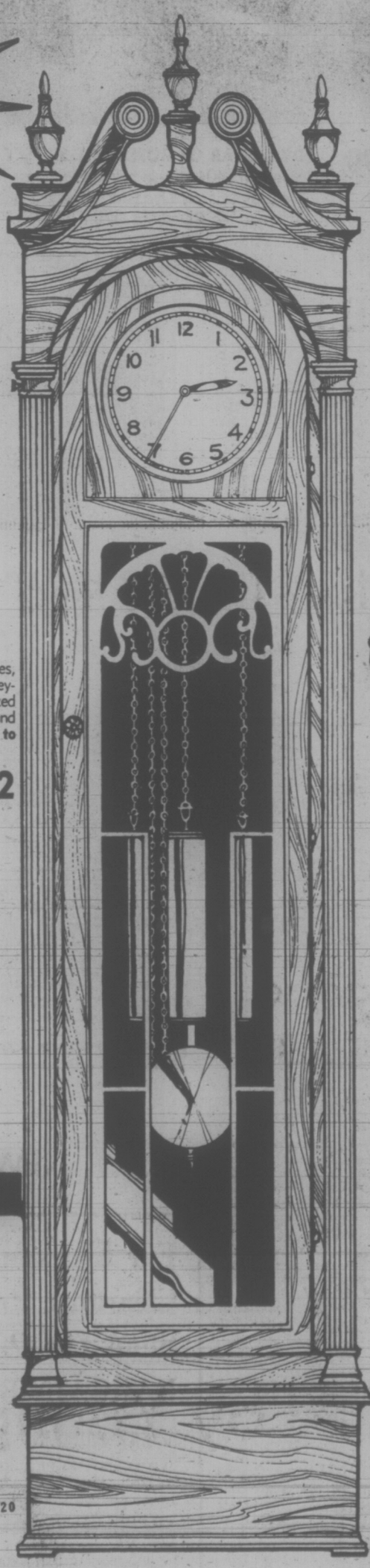

$620

$36

T25
IMPORTED CUCKOO CLOCKS
Intricate and beautiful wood carvings by German craftsmen from the Black Forest, including hunting styles and coloured chalet designs, some with music boxes. Reg. 24.50 to $400.

Sale, 19.60 to $320

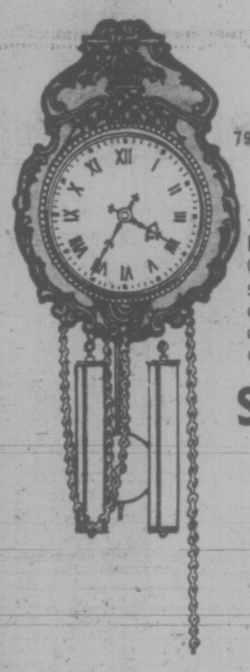

79.60

T26
DECORATOR WALL CLOCKS
Canadian-made and imported styles in distinctive shapes, colours and finishes. Transistorized disc and wall pendulum with chime styles. Reg. $55 to $225.

Sale, $44 to $180

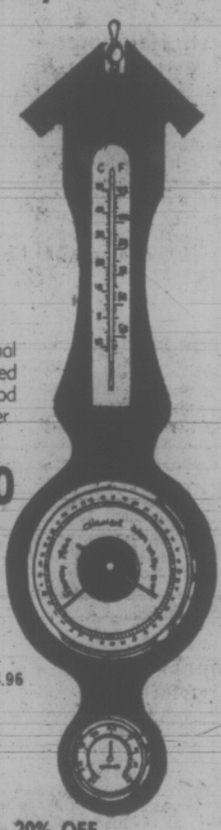

23.96

T27
WALL-TYPE BAROMETERS
Banjo, modern and traditional styles, for wall or table, imported from Germany. Assorted wood finishes. 2 and 3-way weather stations. Reg. 22.50 to $75.

Sale, $18 to $60

SHOP DOWNTOWN ONLY — 20% OFF
GRANDFATHER, GRANDMOTHER CLOCKS
Custom-crafted Canadian casings with German movement, Westminster chime. Available in mahogany, walnut and fruitwood. Allow 8 weeks for delivery. Reg. $650 to $775.

Sale, $520 to $620

Clocks, Downtown (Main floor) only

PHONE 385-1311

Gulf Islands and Centres outside Victoria Call Zenith 6040 Toll Free.

STORE HOURS: 9:30 a.m. to 6:00 p.m. Daily; Thursday and Friday, 9:30 a.m. to 9:30 p.m. Free Customer Parking in the Bay Parkade.

Hudson's Bay Company

THERE'S MORE FOR YOU DOWNTOWN

Victoria Times
TUESDAY, NOV. 14, 1972 19
SECOND SECTION

Giant Eggnog Down The Hatch

By PAT DUFOUR
Times Staff

It was the largest eggnog ever poured down one throat.

The main ingredients were one gallon of whipping cream, five dozen eggs and 36 bottles of Guinness stout — a draught monumental enough to make Guinness' Book of Records.

The mighty drink, laced with ringer's lactate solution and vitamins, was fed Haida, the killer whale at Oak Bay Marina's Sealand Monday night.

It's all part of a program to shake him out of the lethargy he's slumped in since his mate, the albino whale Chimo, died Nov. 2 from an infection she was incapable of fighting.

★

Chimo was smitten with the hereditary chediak-higashi syndrome which strips its sufferers from the defence mechanisms needed to fight infection of any kind.

Since Chimo's death Haida has refused to eat and lolled listlessly alongside the pool's edges.

Sealand president Bob Wright and his staff are taking no chances.

Whale expert Don Goldsberry, owner-operator of the Seattle Marine Aquarium, was called in to administer the feeding.

It takes a cool head and a determined hand to do this.

After manoeuvring a long plastic tube through Haida's mouth until it reached his stomach, Goldsberry held Haida's jaw with his fist until the seven gallons of fluid had been consumed.

Prior to this, blood tests were taken for the sixth time in seven days. The results showed that Haida was coming back from the infection he probably caught from Chimo.

Released, Haida appeared to have been revived by his forced feeding, circling the pool, surfacing for air while a team of experts looked on.

None of them are fooled that this is the end of the road to Haida's recovery.

Wright says, "We still don't know how much of Haida's problem is physical and how much emotional."

World-famous jazz flutist Paul Horn is one of those who feels that Haida is smitten more with heartache than bacteria.

Today will be the third day he's been at poolside to console Haida with music and soothing words.

Monday, before Haida was given nourishment, he listened, turning to one side as Horn blew his musical bouquet.

★

Haida seemed to understand that Horn was trying to help.

He responded, vocalizing along with the sweet notes on the flute.

Noting that whales are noted for their sensitivity and loyalty to their mates, Horn said, "It's such a sad sound coming from his blowhole."

Today, Sealand curator John Colby says he's hopeful that Monday's feeding is the beginning of Haida's comeback.

For the first time in days, Haida is taking notice of people around him and showing interest in fish offered to him.

Pathologist Ken Thornton says if the mighty eggnog doesn't raise Haida to fame he'll certainly make the Guinness Book of Records on another count.

He's probably the only animal to have taken 500,000,000 units of penicillin in pursuit of health.

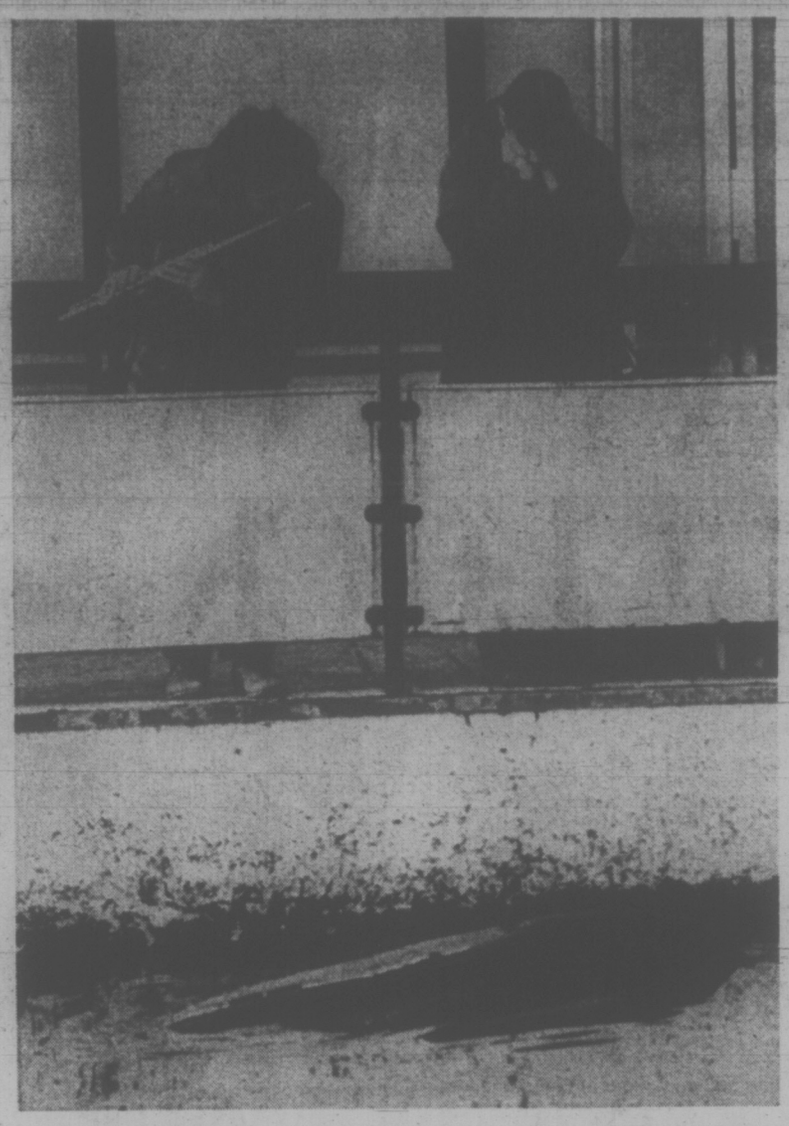

—Bill Halkett photo

Horn consoles heartbroken Haida

Stoppage Called Illegal

Union pickets appeared suddenly at the Greater Victoria school district offices and maintenance depot and Camosun College this morning in what one trustee labelled "an illegal work stoppage."

The pickets, members of Local 382 of the Canadian Union of Public Employees, carried signs which said "work stoppage, constant breach of contract."

Union spokesmen were either unavailable or would not comment on the reasons for the picketing.

Trustee Peter Bunn said the picketing is illegal and the district will seek an injunction from the B.C. Supreme Court to stop it.

"It's a pressure play," he said. "It seems the outside workers are not satisfied with the pace at which our professional negotiators are proceeding."

Bunn said most of the office employees of the school district, members of Local 947 of the Canadian Union of Public Employees, went home when they saw the pickets.

The outside local represents 230 janitors, groundsmen, tradesmen and laborers. The inside local represents 165 secretarial and other office staff.

Bunn said the union "obviously" wants to negotiate directly with the school trustees, but the school board has left negotiations with senior administrative officials.

He said schools "seem to be functioning properly" today but no maintenance men were working. He expected a report on the picketing would be given to a committee meeting of school trustees tonight.

Shabby Hospitals Face Shutdowns

Private hospitals with inferior facilities can expect to be shut down if they don't shape up, Health Minister Dennis Cocke said today.

He was asked to comment on cancellation of the operating permit last month for The Manor, an old private hospital at 338 Foul Bay Rd. which had 17 patients.

There are one or two other private hospitals in Greater Victoria which can expect the same action "in the immediate future" if they don't upgrade their operations, Cocke said.

He acknowledged there is a problem finding suitable accommodation to move patients to, a situation which has kept several private hospitals in the area in business despite critical reports from Greater Victoria's senior public health officer.

In the case of The Manor, most of the patients, elderly and ailing, were moved to other private hospitals. Five of them were relocated in a therapy room at Sandringham private hospital.

A metro health board report in 1970 on The Manor said:

"This building is an old house in which attempts at reconstruction, improvement, etc., have not been carried out.

"The minister of health indicated in 1965 that the time limit for the operation of this building would be until June, 1968.

"No improvement to the building has taken place because of this possible closure. Further deterioration of the building is evident."

Premier Barrett at the last session said the government is giving high priority to a study of non-profit chronic care facilities in the province. He also repeated NDP policy of not favoring profit-making in the health field.

★

HEART UNIT CASH OKAYED

The provincial government has approved plans and financing of an open heart surgery unit at Royal Jubilee Hospital, Health Minister Dennis Cocke said today.

Cocke said the province has authorized additional borrowing of $184,270 under an earlier referendum for needed renovations and equipment.

Jubilee had anticipated admitting its first patient for open heart surgery next summer, Dr. A. C. Pickles, executive director, said today. That was before the hospital knew when approval would be granted and it may be possible to improve on the opening date, he added.

Only two other hospitals in B.C., Vancouver General and St. Paul's also in Vancouver, have open heart units and waiting lists have delayed surgery there up to a year.

A special surgery team will use a heart-lung machine in the new unit to undertake major heart repairs.

'Let Zeller's Know We Object'—Curtis

"Very strong measures" against Zeller's department store were urged today by Saanich Mayor Hugh Curtis in objecting to the store doing business Remembrance Day.

Curtis said he wanted to speak out against flouting of the closing law and was "pleased that Larry Ryan (Victoria Labor Council secretary) felt the same way."

Ryan said Monday strong protest would be made to Zeller's and to Victoria city council, which has the store in its jurisdiction.

"The fact that it happened in Victoria doesn't wash with me at all," Curtis said. "People from Saanich work there."

The mayor called for strong measures by the community to "let management know we object to this very strongly."

Noting that Zeller's remained open for business in all its branches in Canada on Remembrance Day — between 12:30 and 9:30 p.m. — Curtis said:

"I think it's time we stood up on our own feet in our community and tell Toronto that may be OK in Toronto, but not in Victoria.

"Zeller's are embarked on a deliberate course to erode or ignore all major holidays."

Ryan had pointed out Zeller's was open Labor Day and Curtis recalled the store also did—business all day Thanksgiving, Oct. 9.

"What about Boxing Day? What about Good Friday? I think we should know," Curtis said.

He was pleased that other major chains observed the holiday here, although they may have been open in other parts of Canada where Remembrance Day is not a public holiday.

But he warned: "Other major stores, one by one, perhaps may find pressure from regional or head offices to follow suit and three or four Nov. 11s from now we may find we have no observation other than two minutes silence at 11 a.m."

"They (Zeller's) ignored a holiday and should be censured for it by the community," Curtis declared.

70-Year-Old Hotel Levelled In Early Morning Ganges Fire

By LINDA HUGHES
Times Staff

The 70-year-old Harbor House Hotel, a landmark on Salt Spring Island, burned to the ground early this morning.

More than 20 volunteer firemen from Ganges and Fulford Harbor battled the blaze which began about 2 a.m. and was still smouldering late this morning.

The cause of the fire, which destroyed the main part of the hotel leaving only the chimneys intact, is not known.

Witnesses said the fire started smouldering underneath the building where it was difficult for firemen to reach. When they were finally able to cut through to the fire, the flames had spread and soon engulfed the building.

Guests and staff sleeping in the hotel were evacuated and there were no injuries.

Walter Herzog, a Vancouver contractor and owner of the hotel, was away on a hunting trip at the time and his family said they have no details on the fire.

The three-storey structure housed a dining room, lobby and kitchen as well as guest rooms.

A new wing of the hotel, containing a pub and cocktail lounge, was left standing with only smoke damage and several burnt out windows.

The large brown and white structure was built in 1902 as a home for the Island's well-known Crofton family.

During the First World War, while Fred Crofton was overseas, his wife began opening her home as a summer guest house. After that the Croftons, who raised seven children in the house, hosted thousands of visitors from all over the world.

In 1971 Herzog bought the hotel from Desmond Crofton and planned to tear down the old building in three phases to make way for a new hotel.

The new wing, which was not destroyed by the fire, was to be the first stage of the remodelling.

9% Salary Scale Increase Seen for City Teachers

Contract negotiators for Greater Victoria's 1,318 teachers confidently expect a salary increase of 9 per cent — probably by arbitration at the end of the year.

Teachers' association president Bob Mitchell said this morning that final talks set for today—deadline day before arbitration under the Public Schools Act—would not succeed unless the school board came up with a new offer.

Board negotiator, trustee Walter Donald, said he was optimistic a settlement could be made, but he did not disclose any new terms.

The board has offered a salary scale raise of 6.5 per cent; the teachers are reported to have sought 12.3 per cent.

Meanwhile, contract settlements or tentative agreements with pay hikes in the region of 9 per cent have been reported from 15 districts, among them Sooke and Nanaimo.

A British Columbia Teachers' Federation official said between 15 and 30 new contracts could go up for arbitration if no agreement was reached today.

He said that in view of agreements reached hitherto, the arbitration award would be about 9 per cent.

A 9 per cent pay increase would cost Greater Victoria school district $1,425,000 on top of its 1972 teachers' salary bill of $15,835,000.

In its provisional budget the board has allotted an over-all 13.3 per cent increase to the salary bill, to allow for salary scale increase and hiring of additional staff.

An arbitration award must be announced by the end of the year.

SHIPS EXERCISE OFF NEW ZEALAND

The Esquimalt-based destroyer-escorts HMCS Gatineau and Qu'Appelle and the supply ship HMCS Provider are now on a 10-day exercise off Auckland, New Zealand.

The exercise, called Longex, is New Zealand's annual anti-submarine maritime manoeuvre.

Also taking part are ships, aircraft and submarines from the United States, Australia and New Zealand.

The Canadian ships have already completed exercises off Hawaii and Australia.

They arrived at Auckland Friday and are due to return to their home port Dec. 18.

Hearing Date Set In Murder Charge

A preliminary hearing into the non-capital murder charge against Ernest Hotvedt was tentatively set for Dec. 28 when the accused appeared in provincial court today.

Hotvedt, 28, is charged in the stabbing death of Mrs. Linda Hotvedt, 28, of 1255 Balmoral nine days ago.

The accused also faces another charge of assault causing bodily harm involving the same woman. Defence counsel is Harold Turnham.

Detective Inspector R. J. Ward, of Victoria police department, said police arrived at the woman's home shortly after 7 a.m., Nov. 5 and found Mrs. Hotvedt with "several stab wounds."

She was pronounced dead on arrival at Royal Jubilee Hospital.

There were four small children in the house at the time of the incident and a neighbor, D. S. Minhas, telephoned the police when the screaming children ran outside.

Another man, charged with two counts of theft of mail and theft of mail bags, elected trial by judge and jury.

David R. Swanbeck, 42, of 498 Vincent, also represented by Turnham, was released on his own undertaking to appear Feb. 12 for preliminary hearing.

Police said an estimated 30 pounds of mail, including a sizeable amount of circulars and personal letters, alleged to have been stolen between Nov. 1, 1969, and Nov. 30, 1969, was found in a Victoria home Nov. 3, 1972.

ASK THE TIMES

Q. On what date did Great Britain declare war on Germany in 1939 and on what day did Canada declare war? G.R.

A. Great Britain delcared war on Germany, Sept. 3, 1939 and Canada declared war one week later, on Sept. 10.

Q: Where in England does one write for a birth certificate and how much does it cost?—D.A.B.

A: Somerset House, The Strand, London W.C.1. It costs 65 new pence, or $1.60 Canadian.

Pollen Accused by Young of 'Petty Shopkeeperism'

By PAUL MOSS
Times Staff

If Victoria city council insists that all plans for substantial developments be prepared by qualified architects, will that guarantee or at least encourage a high standard of design?

The question was debated at some length today at a meeting of council's planning committee, sparking sharp disagreement and two or three heated exchanges between Mayor Peter Pollen and committee chairman Ald. Mike Young.

Young accused Pollen of "petty shopkeeperism" in expressing fears that the new control would have a protectionist effect to the advantage of the architectural profession, and the mayor charged that Young was being "overly defensive and emotional" under questioning on his proposal.

Young's two-part proposal is that council set up an advisory design panel to advise council on the design and esthetics of all development proposals over $100,000 in value, and that routine applications for building permits over $50,000 must be submitted under the seal of an architect.

Committee members applauded the panel suggestion, but two of them — Pollen and Ald. Clyde Savage — strongly questioned the need for the second form of control.

Pollen said certain professional practices are too restrictive and he was reluctant to see council embark on something which could be seen as advocating a "closed shop" system.

The "monstrosities" of development in Victoria and Vancouver hadn't necessarily been perpetrated by non-architects, he said, and the control Young was suggesting could impose a penalty on developers who had demonstrated an ability to build very good buildings.

YOUNG
. . . overly defensive?

Young retorted: "That's the most horrible statement of poujadism I have ever heard . . ."

Pollen inquired what that meant, and was told "Petty shopkeeperism."

The alderman said one of the greatest problems facing councils is the persistent duplication of plans that have been prepared by unqualified persons and which take no account of individual site characteristics, the surrounding area and other factors.

These "tired, shopworn" plans come up "time and time again," he said, adding: "I could prepare half the plans that go forward to our community development department."

Pollen cited Vancouver as an example of a city where architect-designed buildings have been no guarantee of a satisfactory end result.

"The West End of Vancouver is an architects' picture — what have they done right there," he said.

The committee finally tabled Young's proposal for two weeks for a more detailed report to be circulated to all council members.

The design panel, Young suggested, should be composed of the planning committee chairman, planning director, three architects, and two others persons nominated by council.

Urging that the design panel be set up with the greatest possible speed, Pollen said it was urgently needed and particularly with regard to the more substantial type of development.

Fishy Life Style For UVic Student

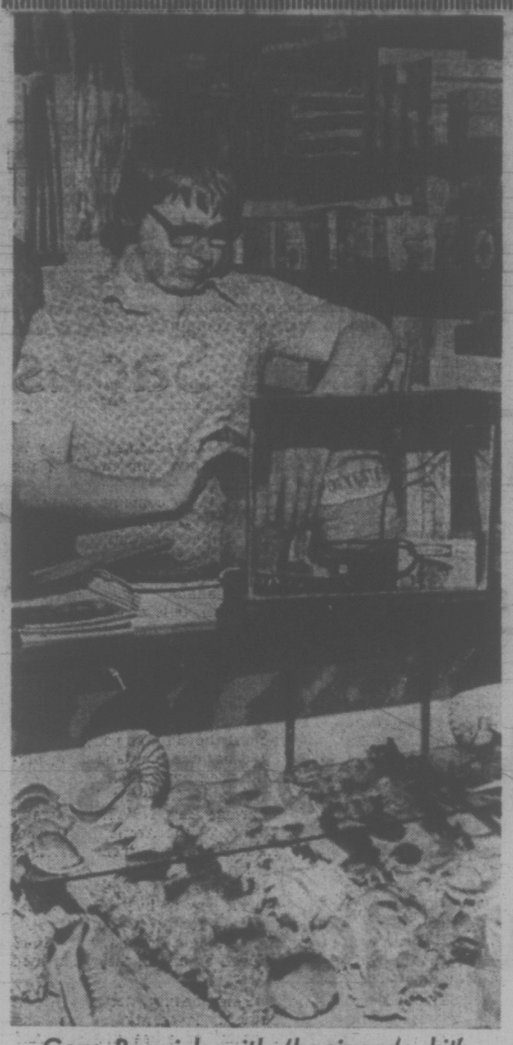

Gary Beswick with 'beginner's kit'

Gary Beswick sleeps next door to more than 120 fish.

Weekdays, the 18-year-old University of Victoria biology student works towards the day when he hopes to become a fully-qualified marine biologist.

And most Saturdays and Sundays you'll find Beswick in a local aquarium supplies shop, serving behind the counter.

Beswick's collection has developed from modest beginnings eight years ago (goldfish and small tank) to an entire basement room in his parents' home, walls lined with tanks, the whole room heated to a constant 80 degrees.

The basement room is home to more than 120 fish, ranging from a tiny clown fish and its anemone protector to discus fish, costing $30 to $35 each. Replacement value of Beswick's collection would be "a couple of thousand dollars," he says.

The most expensive fish he has ever bought is a rare stingray, which cost $35. Beswick was so delighted with his new acquisition that he wrote a piece for the Victoria Aquarium Society, of which he is vice-president this year.

Aquarist 'Cadillacs'

The day the article appeared, the stingray died.

Mortality rate amongst the more exotic salt water fish is an accepted fact of life, says Beswick.

"We have some people who come in one day and buy a $60 saltwater fish. The next day, they come in to say it's dead.

"Salt water fish are the Cadillacs of the aquarist world," adds Beswick.

Very few people have been able to breed saltwater varieties in captivity. Their high cost is due to the distance they have to be shipped — Hawaii and the Phillipines are favorite areas for their capture. Some come from water as deep as 200 feet to spend their short lifespan in a Victorian's three-foot deep tank.

Passion Shared

Beswick's mother also shares her son's passion for fish. In fact, she often wins first prizes and leaves the seconds to her son, he says.

In competitions, judges look in some classes for the beauty of the tank's arrangement, where owners try "to re-create nature as closely as possible". When judging the fish themselves, color and rarity are the key factors for judges.

Beswick's favorite fish is his fire eel, which he can feed by hand. A frequent first prize winner in competitions over the four years it has been a resident at the Beswicks' home, the fire eel has a personality all of its own, says Beswick.

"There's not too many of them around," he says, "and this one's a real clown."

The young fish enthusiast says commercial sales of aquarium fish and supplies soar as Christmas approaches — but he has a word of caution for would-be aquarists.

"You've got to be sure the person you're buying them for has real interest."

The store where Beswick works offers a "beginner's kit" for $15.95, including small tank, food and accessories to start off the would-be aquarists.

—John McKay photo

Beswick has more than 120 fish in his basement

YOUR HOROSCOPE

Forecast for Wed., Nov. 15, 1972

By SYDNEY OMARR

ARIES (March 21-April 19): Hold off on long-range commitments. What you need actually is close at hand. Check with Leo. Create your own design for living. One who claims to be all wise is bluffing. Ask for more than mere promises.

TAURUS (April 20-May 20): Avoid extravagance. Weigh actions. Give logic equal time with impulse. You are drawn to one who is sensuous but impractical. Know it and take steps to prevent waste of time and emotions. Aquarius could be in picture.

GEMINI (May 21-June 20): One who challenges could be basing opposition on illusion. Insist on factual information, especially in legal area. Make new contacts. Build organization. Deal with Sagittarian. Promotion may be in offing.

CANCER (June 21-July 22): Check travel plans. Communications could be garbled. Go directly to source. Secondhand reports now are not likely to suffice. Know it and act accordingly. Scorpio and Aquarius are in picture.

LEO (July 23-Aug. 22): Change of scenery proves beneficial. Key now is to be analytical. Your natural ability at character analysis comes to fore. You are able to perceive moods, trends and cycles. Gemini and Virgo are in picture.

VIRGO (Aug. 23-Sept. 22): Gather additional information. Obtain hint from Leo message. One who wants to commit you to long-range program may be sincere but not fully informed. Know it and respond accordingly. Time is on your side.

LIBRA (Sept. 23-Oct. 22): What had appeared solid is now likely to be flimsy. Accent is on separating desire from actual need. Relative may be testing your patience. Maintain balance and humor. Don't take others or yourself too seriously.

SCORPIO (Oct. 23-Nov. 21): You instinctively know what move to make with regard to special investment. Refuse to be swayed by fast talker. Member of opposite sex is involved. Someone seems quite willing to take risks — with your money.

SAGITTARIUS (Nov. 22-Dec. 21): You gain more appeal. You are able to reach people, to draw to your persons with valuable contacts. Key is to outline long-range goals. Let others know what you think, wish and intend. Come out of any shell.

CAPRICORN (Dec. 22-Jan 19): You receive encouragement from unusual source. Leo is in picture. Accent is on putting ideas into motion. Short journey may not provide all answers, but you will gain knowledge. Break through to new horizons.

AQUARIUS (Jan. 20-Feb. 18): Avoid wishful thinking. Fulfill obligations. Promise you made in past plays role in current activity. Family, home areas are involved. Be aware of security requirements. Budget should be reviewed.

PISCES (Feb. 19-March 20): Be versatile, willing to change your mind. What appears to be a set goal may be the opposite. Move with the times. Cycle is high and your judgment will be on target. Be confident. You will go in right direction.

IF TODAY IS YOUR BIRTHDAY you appreciate the arts and can express yourself in meaningful manner. You are intense, attractive and creative. You are about to begin new adventure. In December, you will travel and socialize.

dear abby

(Brain) Washed

DEAR ABBY: In recommending that one bathe and change undies daily, you are contributing to both a water and power shortage!

I was surprised to learn that my physician husband, who is quite acceptable in polite company, bathed only once a week, which is proof of the adage, "What you don't know can't hurt you."

According to dermatologists, unless one's work creates excessive perspiration or exposes him to grime, unpleasant odors or contagious diseases, daily baths are neither essential nor recommended.

Madison Avenue hucksters have sold us the myth that daily baths, deodorants, soaps, and mouthwashes are necessary to life and the pursuit of happiness, when actually earthlings have survived remarkably well without them for thousands of years. In fact, they have come into general use only the last 50 years or so, along with the increase of divorce. Probably more dissension and divorces are caused by hogging the bathroom and appropriating all the hot water than by failure to take a daily bath. — Clean But Not fanatic.

DEAR CLEAN: Perhaps I have been brainwashed by Madison Avenue, but I happen to believe that a man should bathe daily, and a woman can't bathe enough! Fifty years ago when one had to bathe in a tub in the kitchen in front of the coal stove, the Saturday night bath made some sense, but not any more (P.S.: People with naturally "dry" skin should use a moisturizer.)

DEAR ABBY: My husband did something recently that worries me. He insisted that I sign a paper stating that if he should die first I would never get married again. To tell you the truth I never gave it a thought one way or the other, but I signed it just to satisfy him. We aren't old. I'm 44 and he is 45, and I don't know why he is worrying about such a thing now. Far as I know, he's in good health.

I would like to know if this paper — signed is legal. I mean, can he hold me to it? — Bewildered.

DEAR BEWILDERED: After he is gone, he can't "hold you" to anything.

Hate to write letters? Send $1 to Abby, Box 69700, Los Angeles, Calif. 90069, for Abby's booklet, "How to Write Letters for All Occasions."

Free for the Asking

By HARRIET HART

Every homemaker likes recipes for easy-to-fix meals with a difference.

An eight-page folder shows you the variety of wholesome breads, desserts and entrees you can make with whole bran cereal. Leading the parade are longtime favorites of almost everybody, namely bran muffins.

Thanks to the bran, cherry party bread, banana nut bread, pineapple tea bars and apply butter spice cake will delight you with a special nut-like goodness.

Recipes for two mouthwatering budget-stretchers are also featured, for tomato soup meat loaf and ragout de boulettes. Both need little preparation and are ideal for a busy day.

For "Two-way Treats with All-Bran and Bran Buds" write to: Kellogg Company of Canada Ltd., P.O. Box 5517, London 12, Ont. Please mark your envelope Recipes and allow at least two to three weeks for delivery.

Sew Up Some Fantastic Savings During your Singer

MANAGER'S CLEARANCE SALE

Save $40.00 on a Brand New Stylist Special

Zig-Zag sewing isn't what it used to be. Neither is the price on this versatile stretch stitch machine. Now you can *save* and *sew* an imaginative variety of practical and decorative stitch patterns on all types of fabric. Built-in buttonholer too. The Singer* Stylist*... at a big saving that gets you sewing. Select a beautiful cabinet from a wide variety at a price to suit your budget.

NOW ONLY $199.95

First Come-First To Save While they last . . . you can *really* save. Trade-in sewing machines. All fully reconditioned. All complete with motor and controller. All clearance items carry the Singer guarantee. All going at unbelievably low prices. So, hurry in today, while the selection is still tops.

Special Sewing Machine Savings ONLY $14.95
Straight Stitch Portables Various Makes

$29.95 BUYS
Portable Sewing Machines. Some Zig-Zags available. Various Makes . . . All with reverse stitch

SAVE AT $49.95
Zig-Zag Sewing Machines with reverse stitch. Singer and other makes. Some cabinet models.

UP TO 20% OFF Regular Price
On floor models and demonstrators
A full selection – economy Zig-Zags Stretch stitch models – Touch and Sew* machines. In a wide variety of desks and consoles.

When you're looking for value, service, quality and a guarantee, you're looking for Singer!
Shop and save now . . . while this clearance lasts.
Win a Singer Golden Touch and Sew* by entering the Five Roses "Creative Woman Sweepstakes"
Entry forms available at all Singer Centers.

Hillside SHOPPING CENTRE such a pleasant place to shop
388-6291

Easy Budget Terms Available
SINGER
*Trademark of Singer Company of Canada Ltd.

P.S.! Pure Wool
KNITTED SUITS
$52.50
Beautiful ! !
Piccadilly Shoppe
1017 Government

BULKY KNIT
SWEATERS
CARDIGAN
SWEATERS
INDIAN - PULLOVER
SWEATERS
ANY SWEATER
Beautifully Sanitone Dry Cleaned

85c ea.
SAVE UP TO 1.00
Minimum of $1.00 on all Home Pick-up and Delivery

Individual DRY CLEANERS

- Menzies at Simcoe
- Cadboro Bay at Estevan
- Tillicum at Gorge
- Fort at Vancouver (Drive-in)
- Fort at Broad
- Quadra at Kings
- Oak Bay Avenue, next to Theatre
- Esquimalt Road, next to Bowling Lanes
- Fort at Oak Bay Jct.
- Fairfield Plaza

LIMITED TIME OFFER
"ANY WAY IT'S LABELLED"
YOUR CLEANERS DOES IT BEST!
Sanitone Home Pick-up & Delivery 382-9141

For COSTUME JEWELRY
EMPORIUM
Hillside SHOPPING CENTRE
386-0221

CHANGE OF MANAGEMENT
SALE

Helen Court

Pearl Edmunds

SAVINGS UP TO 50% OFF AND MORE!
DRESSES Originally $30-$40 NOW ONLY $5 $10 $15
Assortment of BLOUSES, SLACKS, SWEATERS, Etc.
At Fantastic Savings.
CHARGEX
Gina's FASHIONS LTD.
1153 ESQUIMALT ROAD
No. 23 in the Plaza
PHONE 386-9714

family

WENDY DEY - EDITOR

Monkey Tops Young Set's Reading Poll

—Irving Strickland photo

Get away from 'Disney image' one expert warns parents

If pre-schoolers could vote, Curious George would be a natural for prime minister.

Ever since Curious George went to the hospital, his popularity has grown in the eyes of this segment of the population.

George is an ingenious little monkey — a figment of H. A. Rey's imagination — and he's one of the most widely read characters by pre-schoolers, a random survey of bookstores and libraries shows.

And bringing characters like Curious George closer to young readers is the aim of Young Canada Book Week (Nov. 15 to 22). Libraries across the country will focus special attention on children and their relationship with books.

Fast-Paced

Mary O'Brien, of the Victoria Public Library, says there are a tremendous number of books for youngsters who enjoy the fast-paced novel.

"It's too bad, however, that nine out of 10 parents will start the youngsters off on books they remember from their childhood."

Be Realistic

Mrs. O'Brien says parents and children have to be educated away from the Walt Disney type of character novel and illustrations because "life just isn't that way."

"Curious George isn't a great work of art, but because of the expressions on his face a child can relate to him."

Mrs. O'Brien says children should be given substitutes for the series novels, like Nancy Drew and The Hardy Boys.

Suggestions, based on selling trends at one local book store include: for 10-year-olds, Johnnie and the Chocolate Factory, by Roald Dahl; for early teens, Ted Ashlee's Voyage Into Danger and Johnathan Livingston Seagull, a classic by Richard Bach; The Velveteen Rabbit (for eight years and over) by Marjorie Williams.

Richard Scarry's The Best Word Book Ever, a realistic book, is preferred by many children.

Other big sellers are A. A. Milne's Christopher Robin, Dr. Seuss' The Cat in the Hat, Curious George, and Higglety Pigglety Pop, by Maurice Sendak.

Mrs. Karen Smith, former librarian and child's literature teacher at University of Victoria, says children as readers differ from adults.

"Adults have control over what kids read; they do the buying and they can feed them books to help them grow in the best way."

She said the best children's authors try and find a voice that is saying something special and strikes a cord of response in the child.

"Series books don't do that much positive harm, but they don't do that much good either — they mark time and aren't contributing anything new.

"There are just as exciting books that parents don't know about that satisfy a child's craving for action and suspense."

Mrs. Smith suggests parents contact a librarian or other trained people for assistance in choossing books for their children.

"The reason Sendak is so good," she said, "is he has a vivid memory of his own childhood. He remembers childhood, not as a sweet time of roses, that adults idealize it as. He presents the frustration —, he's not afraid of strong emotions."

Up-to-date booklists for children are available at local libraries, and a book display, part of Young Canada Book Week, will be set up in the Hillside Shopping Mall, Nov. 17 and 18.

Eskimo Book Revives Sagas

EDMONTON (CP) — A new book, accepted for use by some northern schools, departs sharply from many of the texts being used by Eskimo children.

The 128-page Tales From the Igloo contains 22 stories based on Eskimo legends, about nature and the super-natural, hunting and suffering and a life style that has all but disappeared.

Many of the texts now in northern schools are the same as those used throughout southern Canada.

The first story, The Magic Drum, tells about a girl who rejected all offers of marriage, had her flesh devoured by "sea animals" and became a "walking skeleton."

Everyone is afraid of her and runs away, except one useless old man.

The skeleton girl and the old man become friends and she has him make a magic drum which has the power of replacing her lost flesh as well as making the old man young again.

The two are rejuvenated and become man and wife, presumably no longer outsiders from their own people.

The stories, edited and translated from the Eskimo by Rev. Maurice Metayer of Cambridge Bay, N.W.T., are traditional tales of the Copper Eskimos of the Arctic Coast who, like the other Eskimos, relied solely on oral transmission of their history, culture and tradition.

Father Metayer, author of I Nuligak, says the stories are advice to future generations about how to live a life to best advantage.

He interpretes the story of The Magic Drum as the tale of a girl who did not want to be loved by any of the young men of her group.

"Because she rejected love, her beauty, her very flesh, was destroyed. Only when somebody loved her . . . when she accepted him, was she "born again" as a beautiful girl, And in turn, her love gave back the old man his lost youth."

JELLY SIDE DOWN
nancy stahl

Dr. Welby's Rest Home, Or, the Overloaded Ark

"Is this the Stahl Rest Home?" the little boy asked.

"Not that I've ever noticed," I replied. He handed me a green shoebox with holes punched in the lid.

"Take good care of Myrtle," he admonished and scuttled away. Now you'll never catch me opening a shoebox with a perforated lid. I know from bitter experience that whatever lurks inside is poised to sink its fangs into my thumb before wiggling out to die under the fridge. I knocked at a bedroom door labeled hospital — Quiet!

"Here's another candidate for rest and rehabilitation. It's a Myrtle." As the door began to close I added, "By the way, Dr. Welby, I plan on entering your 'hospital quite' to change the sheets once, maybe twice, this fall.

"Please have all patients confined to quarters. Anything that scurries across my foot will be treated as the enemy. Also, after this morning's run-in with a praying mantis I refuse to wash any jeans which do not have the pockets turned inside out."

With a mother who can barely stand to touch a fur coat, how I ever ended up with a couple of amateur vets is beyond my understanding. All winter and spring I spend my time — de-lousing and de-mousing our house. Then comes summer vacation and in the fall we take on all the aspects of a split level Noah's Ark.

Any aminal that's orphaned, wounded, or just pausing to rest ends up in a popsickle stick splint being fed milk out of a Vick's nose dropper. Right now we have a family of gophers whose mother was eaten by a cat, a baby magpie, seventeen tadpoles, a snake named Bill, and a Myrtle, who I suspect is a vampire bat. We also have six feline outpatients, who arrive at noon to eat peanut butter and jelly sandwiches and wait for the gophers to grow up.

I must admit that there have been some remarkable cures. The children are preparing a journal article entitled The Beneficial Effects of Vasoline Applications on June Bugs with Compound Fractures.

And if the Mayo Clinic ever gets wind of their successes with popsicle stick splints (patent pending), Myrtle may become as much of a household word as Spiro Agnew.

Longer Life Coming

NEW YORK (CP) — Significant increases in average life expectancy are "a very reasonable possibility" if research into the aging process is followed up, Dr. Denham Harman, president of the American Aging Association, said recently.

"The conviction that slower aging is a feasible possibility has been growing steadily over the last 15 or 20 years due to the gradual accumulation of knowledge of the effects of age on biological systems and of reasonable hypotheses to account for such changes," Dr. Harman said.

"By slowing the aging process we will put off in time heart attacks, cancer and other events that kill us. Through slower aging, a man in the future at age 70 may have the health and vitality of the average 50- or 55-year-old today," he added.

Dr. Harman said there had been slow, steady growth of the American Aging Association since its formation two years ago. He noted that 10 state aging affiliates have been formed or are in the process of formation.

Dr. Harman said the association had made a substantial contribution to the passage of bills in the U.S. Congress to establish a National Institute of Aging.

unicorn
COAT SALE
TUESDAY THROUGH SATURDAY
WOOLS - LEATHERS - FURS
AT 30% OFF
658 VIEW ST. 385-5114

Announcing
CHANEL N°19
The first new fragrance from Chanel in over forty years.

Perfume from $9.50. Spray Perfume and Eau de Toilette $7.00 each.
Eau de Toilette from $7.50.

Now available at
EATON'S Woodward's the Bay Simpsons Sears

the prairies

92-Year-Old Takes a Bride

They stopped the gossipers cold

CALGARY (CP) Neil (Nick) Nicholson gave up 92 years of bachelorhood last week and doesn't care if some of his friends think he has "softening of the brain."

"Just look at this beautiful woman. She's 83 years old and not a wrinkle in her lovely face."

The romance between Winnifred Whalen and Nicholson, both residents of a senior citizens' home, started when she volunteered to put drops in Nick's eyes each day.

Everything went smoothly until one of them decided "our good names were being disgraced by their meeting in Nick's room each day.

"We had to settle the whole thing somehow," Winnie said. "We could either stop the whole thing and be fast friends or we could get married.

Nick is the oldest living member of the original North West Mounted Police Force. He was born in Prince Edward Island and was sent to the Porcupine Hills area near Fort Macleod, Alta., to work with the detachment.

"Luck was with me all the way, even until I got this lovely woman in my power.

It's the second marriage for Winnie, who arrived in Calgary as a young bride from England. She and her husband later homesteaded in the Chinook, Alta., area and she was later a courthouse reporter in Crossfield and Hanna.

Manager Collects

EDMONTON (CP) — The former manager of a Red Deer hotel, shot in the abdomen during an attempted robbery has been awarded $9,000 by the Alberta Crime Compensation Board. Joseph Farkas was seriously wounded in the shooting at the Windsor Hotel on Jan. 30, 1971.

The board awarded the payment on the basis of partial incapacity to work and a loss from the sale of the hotel which Farkas said had to be sold due to his injuries. He also received a $56.12 monthly payment from the Workmen's Compensation Board.

Customizing Hit

CALGARY (CP) — The Western Canada Traffic Association wants immediate action from western provincial governments to stop the "customizing" of cars, motorcycles and bicycles.

Al Swanson, immediate past president of the association, said Monday the concern is with the safety aspects of modifying or altering any component that would impair the vehicle's operation.

GM Recall Sparked By Steering

DETROIT, Mich. (AP) — General Motors is recalling 155,000 intermediate-sized 1973 models, produced before Oct. 9, so a stop bracket can be attached to the steering idler arm.

GM officials said Monday if the right front tire should strike a curb or similar object while the driver is backing up with his steering wheel in a hard left position, it could cause a severe "toe in" which, if not corrected, could eventually cause the loss of steering control of the right front wheel.

Included in the recall are Chevrolet Chevelles and El Caminos, Buick Century models, the Oldsmobile Cutlass series, Pontiac Le Mans, Grand Prix and Grand Am models and Sprints.

GM said it has received reports of 58 "toe-ins," and added that the company would pay for the correction.

Legal Prostitution Rejected

SASKATOON (CP) — A resolution calling for legalization of prostitution in Saskatchewan was soundly defeated during the weekend at a conference of a self-styled policy group within the provincial Liberal party.

The splinter organization, called the 171 Group, has been asked to approve a resolution reading:

"Whereas the seriousness and problems arising from social diseases have steadily increased to the epidemic level and the legal system had not justly updated their laws, let it be resolved the prostitution be made an accountable service to the people and therefore dealt with in a realistic and just manner."

Only two of the 60 persons attending voted for the resolution, including Kathy Faber, who suggested it.

Delegate Ross Keith said he could not support the resolution as he did not believe legalized prostitution would help to combat what he called "social disease."

Tax Credit Plan Suggested

CALGARY (CP) — The federal government should establish a system of corporate tax credits tied to productivity as a means of combating rising costs, says Steve Peitchinis, a University of Calgary economist.

Such a scheme is necessary, he said, because at least 62 per cent of Canada's labor force is employed in the service industry where wages are rising faster than productivity.

Peitchinis said in an interview that productivity in the service sector is less than one per cent for each employee.

But, he said, these workers are demanding wage parity with those employed in the goods-producing industry where productivity is much higher.

"To that I attribute the upward pressure on costs and prices," he said, adding companies should be encouraged to "increase per worker output" if government tied tax incentives to productivity.

"For example, they could introduce the rule that for every percentage increase in productivity, a firm would be allowed a two, three or five per cent decrease in tax."

Peitchinis said he has not yet formulated a plan by which such a scheme could be placed in operation. But he is confident the idea is workable and could be approached along the same lines as schemes in Britain which tie wages to productivity.

Officers Promoted

SAIGON (AP) — President Nguyen Van Thieu has promoted seven army division commanders to brigadier-general, South Vietnamese military sources said. Included on the list was Col. Tran Van Nhut, appointed commander of the 2nd Division following his performance during the siege of An Loc earlier this year.

PROF. FIGHTS CENSUS—AND WINS

WINNIPEG (CP) — A University of Manitoba professor, charged with refusing to answer questions in the 1971 census, was given an absolute discharge Monday in provincial magistrate's court.

Vernon Dutton, a 57-year-old professor of civil engineering, pleaded guilty to the charge, but told the court he objected to the census as an invasion of privacy in a free society.

Magistrate John Enns said he sympathized with Prof. Dutton for standing up for a principle.

"I find some judicial merit in what you have said," the magistrate added in granting the absolute discharge.

Under an absolute discharge, a person who pleads guilty or is found guilty is deemed not to have been convicted of the offence.

David Fryer, counsel for the federal justice department, told the court Prof. Dutton received a visit and a letter from Statistics Canada after he returned his 1971 census form incomplete.

The letter warned the professor he could be fined or jailed if he did not answer the census questions.

Prof. Dutton wrote Statistics Canada, telling the agency he had told in the questionaire how many persons lived in his home, but he had no intention of answering further questions, on the grounds they infringed on his privacy.

He said if the government felt jailing him would force him to produce the information, it should carry out the threat.

The charge, laid under the Statistics Act, carries a maximum penalty of a $500 fine and three months in jail.

A. A. Sarchuk, regional director of prosecutions for the federal justice department, said the outcome of the case would be reported to Statistics Canada for a decision on an appeal.

DONUT HOUSE
Nothing Dull About Donuts
. . . Take some home
• 44 VARIETIES
726 Johnson Street and
2053 Cadboro Bay Rd.

LADIES—Hilton-Tru-Dimensions
DID IT FOR ME!
Says Mrs. M. Gibbs, pictured here, of Hillside Ave., Victoria
"I LOST 24½ POUNDS AND 43 INCHES
on my Money-Back Guaranteed Programme . . . in a very short time . . . and I am tickled pink."
HILTON'S CAN DO THE SAME FOR YOU NOW!

JUST 2.00 Per Treatment
LOSE LBS. AND INCHES OR MONEY REFUNDED
ON OUR GUARANTEED PROGRAMME
Losing Weight is Not a Miracle at Hilton's, it's a
GUARANTEE
• No Disrobing
• No Crash Dieting
• No Strenuous Exercising
• No Memberships
• We are not a Gym
• We are not a Wrap Around
It Works for Millions of Women All Over North America
IT WILL WORK FOR YOU
It can't cost you a cent to
CALL NOW TODAY
383-4178
Or drop in for your free courtesy tour and figure analysis. No obligation.
HILTON—TRU-DIMENSIONS Figure Salons
3025 SHAKESPEARE ST. VICTORIA, B.C.
383-4178
OPEN DAILY 9 to 9 — SATURDAYS 9 to 3

MODERN SOUND RECORDS
Anniversary and Pre-Christmas SALE
Top Quality Angel Classical and Popular L.P.'s

CLASSICAL
1. Bach: Cantata No. 147—King's College Choir
2. Corelli: 4 Concerti Grossi Op. 6
3. Verdi: La Forza Del Destino—Highlights
4. Duets with the Spanish Guitar—Laurindo Almeida
5. Virgil Fox Plays the Classics
6. Pleasures of the Court—David Munrow
7. Bach: Magnificat—Bruckner Te Deum—D Barenboim
8. Henry VIII and His Six Wives—Soundtrack
9. Handel Messiah—Highlights
10. Verdi Arias—Montserrat Caballe
AND MANY MORE
Regular $6.29 SALE PRICE EACH $3.88

POPULAR — SALE PRICE
1. Elvis Presley "Burning Love" $1.88
2. Cat Stevens "Catch Bull at Four" $3.68
3. Chuck Berry "London Sessions" (Incl. My Ding-A-Ling) $3.68
4. Black Sabbath IV $3.68
5. Gordon Lightfoof "Old Dan's Records" $3.68
6. Partridge Family Greatest Hits $3.68
7. Carpenters "A Song For You" $3.68
8. Redbone "Already Here" $3.88
9. Elton John "Honky Chateau" $3.88
10. Simon and Garfunkel Greatest Hits $3.88

SERAPHIM CLASSICAL L.P.'s BEST-SELLERS
GREAT SELECTION REG. 2.98
SALE PRICE $1.88
WE STOCK A LARGE SELECTION OF 8-TRACK TAPES AND CASSETTES
45 R.P.M. HITS YOU MISSED 4 for 99c
MODERN SOUND RECORDS
766 FORT STREET - OPEN FRIDAY 'TIL 9 P.M. DAILY 'TIL 5:30
PHONE 388-6841

Beautifully Handcrafted
GIFTS!
All Canadian and mainly from British Columbia artists.
From 2.50 to 900.00
• Pottery • B.C. Jade
• Ivory • Maury Clark Plaques
• Jewellery and Scarves
Hand Loom
625 Trounce Alley Phone 384-1011
Empress Hotel Lobby Phone 384-1518

Schools Should Choose Best From Old and New—Official

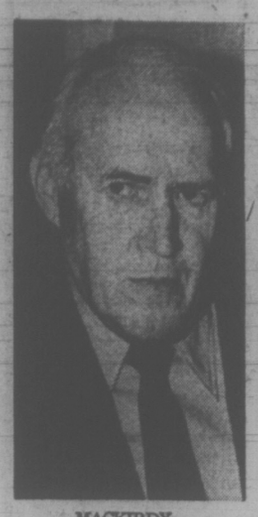

MACKIRDY
. . . 'don't go overboard'

DUNCAN — Schools should be willing to accept and attempt new ways but "we shouldn't throw out the good of the old," say Harvey MacKirdy, chief educational officer of the Cowichan school district.

He said it is his responsibility to set the standards of an excellent educational system in this district.

Mackirdy, 58, who has been a district superintendent of schools for the department of education for 10 years, said it is up to him to take the good from the old and the best from the new and see "that we don't go overboard in anything."

Since August, MacKirdy, former superintendent of the Cowichan and Ladysmith school districts, has been Cowichan's superintendent of schools. He replaced Eric Lewis, who is now superintendent in Saanich.

MacKirdy said it is his practice to follow the "middle of the course policy."

"The world is changing and there are so many new ideas and gimmicks in education," Mackirdy said. "We have to evaluate everything. The history of education is like a pendulum — swinging from one extreme to another."

The current trend of the emphasis on the development of the individual pupil is good, Mackirdy says, "but we still must stress certain fundamentals like factual education and mental arithmetic."

MacKirdy, who has a degree in arts as well as his master's in education, said he really hasn't had adequate time to study the Cowichan school system fully enough.

"The first year of a superintendent in a new school district is usually spent getting to know the teaching and supporting staff," he said.

As well as director of elementary instruction, Bob Moss, and assistant district superintendent, MacKirdy has 335 teachers and 7,400 students within his jurisdiction.

The school district runs from the Malahat to north of Chemainus.

MacKirdy said he is very impressed with the calibre of the principals in the district.

He said he admires the 21 principals' administrative and educational leadership abilities.

Cowichan school district has the personnel, equipment and physical plants "to become one of the more outstanding school districts in British Columbia," MacKirdy said.

Although this district has shown leadership in many areas, MacKirdy feels that if "trustees, teachers and non-teaching staff work together we could be even more outstanding."

duncan cowichan

SANTA'S SHIP SEEKS CARGO

With barely a month to go the Junior Chamber of Commerce is 1,250 toys shy of the number needed for the Santa Ship's annual run to isolated spots in the Gulf and San Juan Islands.

Santa Ship chairman Dave Taylor said today 200 have been "scrounged" by the Jaycees and another 50 donated by Greater Victorria residents to the gift tree on the second floor of The Bay.

Taylor hopes the bulk of the toys will come from the gift tree project.

He said the Jaycees are relying heavily on support from the public this year because the response from businessmen has been disappointing.

Toys left at the tree will all be gift-wrapped by the Jaycees.

Liberals Set Elections

DUNCAN — Election of officers is the main item on the agenda for the Nanaimo-Cowichan-the Islands Liberal Association's annual general meeting here Dec. 1.

There will also be election of delegates to the national council and a discussion of plans for the Liberal nomination in the next federal election at the meeting to be held at 8:30 p.m. at the Village Green Hotel.

SPEC Branch To Debate Land Use Draft

The Capital Region District's draft proposals for land use will be debated at a meeting Nov. 16 sponsored by the Saanich Peninsula branch of SPEC.

The mayors of Saanich and Sidney, along with representatives from the councils of Central and North Saanich, will participate in the debate which will be opened with a short talk on "growth worship" by branch president Derrick Mallard.

The meeting will begin at 8 p.m. at the Holy Trinity Parish Hall, 1319 Mills Road.

Ballots to Decide Fate Of Brentwood Beer Parlor

A million dollar motel with a beer parlor and cocktail lounge will be built in Brentwood if Central Saanich electors vote in favor of making the municipality "wet."

Kenneth Geary of Brentwood Motel, West Saanich Road, presented a 344-name petition to council in October and says if the vote passes, possibly at the municipal elections in December, the new building will be completed by this summer.

"We had a tremendous response to the petition," says Geary, who before coming to Brentwood five years ago, was manager of the British Public Schools' Club in Victoria.

The beer parlor would accommodate 250 customers. There would be a 60-seat cocktail lounge, dining and banquet facilities as well as a coffee shop, pool and motel unit.

Geary has been planning the development for several years but was forced to wait for installation of sewers in Brentwood.

DEEPSEA SHIPS IN PORT

(All cargoes are forest products unless otherwise stated. Place names are destinations, not ports of registry.)

Victoria — Amurskles, Russian ship loeading with grain.

Esquimalt — Xanadu, cruise ship.

Crofton — Irish Star; Sandvaag.

Gold River — Magellan; Goldstone.

Cowichan — Fermland.

SPECIAL CLEARING
Coned Knitting Yarns
10c - 15c - 20c
per ounce
YARN BARN
633 Courtney Street (In Nootka Court) 385-9841
University Heights Mall (Shelbourne at McKenzie) 477-8531

TOMORROW 9:30 A.M.
IN
Nootka Court
(Opp. the Empress Hotel)
Grand Opening
FREE GIFT To the First 1500 People Through Our Door.
MELAMINE CUTTING BOARD
From Australia, in colorful decorative designs. ONLY ..... 99¢
MEXICAN POTTERY, from 1.99
IMPORTED GIFTWARE:
Carvings
Mobiles
Candles
Rugs
Mongolian Goatskin
OPENING SPECIALS
Take advantage of this and do your Christmas shopping.
1st Quality Panty Hose, Pr. 29¢
Limit, 2 Pr. Per Customer
Many non-advertised specials.
EMPORIUM
NOOTKA COURT — 634 Humboldt Street
Phone 385-6824
OPEN 9:30 to 5:30 DAILY
THURSDAYS AND FRIDAYS 9:30 to 9

SIMPSONS Sears
Great Leather Fakery just heaped with real lamb fur

What's new pussycat? Soft, cuddly pant coats to curl up in, that's what! These little "purr-sonalities"—really know what winter's all about. They're made of leather-look polyurethane-coated cotton outside. Inside, they have lamb-look pile body linings of Dupont* Orlon acrylic. As if that's not enough, they're absolutely laden with real long-hair lamb fur! One has bright braid trim front and back. Dry-clean. Beige or Tan. Sizes 9 to 15.
*Reg'd Canadian Trade Mark
$56 ea.
Personal Shopping: Women's Coats (17)
Advertised Prices in effect 'til Saturday, November 18.
Simpsons-Sears Hillside: 3190 Shelbourne Street. Lots of Free Parking . . . No Tickets, No Time Limit. (11-49)

SIMPSONS Sears

Exotic Tropical Plants
Choose from a good selection of exotic tropical plants that are just perfect conversation pieces in any foyer, hall or living room.
Personal Shopping Only.
Simpsons-Sears Low Price 3.77 Each

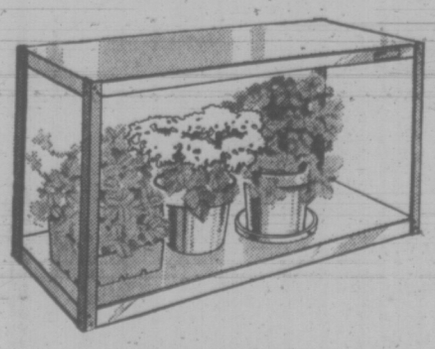

Indoor Plantarium
Includes White metal fixture with 2 growth stimulating Gro Lux wide spectrum fluorescents, 4 plastic plant trays, instructions.
Each 37.77
Venus Fly Trap
Traps insects and small flies. Great study plant! Personal Shopping Only. ..... Each 1.17
Amaryllis Kit
Bulbs are ready to produce exotic blooms. Assorted colors. Includes pot and soil.
Each Kit 2.47

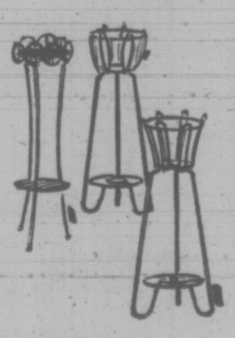

Brass Flower Stand
Sale Price 5.77 ea.
An attractive stand for your fern or other large plants. Choose from 3 styles.
Simpsons-Sears Garden Shop (11). 24-Hour Teleshop: 386-3161.
Simpsons-Sears Hillside: 3190 Shelbourne Street. Lots of Free Parking. (11-48)

Allende's Regime 'Doomed'

The Western Hemisphere's first freely-elected Marxist government — that of Dr. Salvador Allende in Chile — will soon be overthrown, a Latin American specialist predicted here Monday.

The enormous pressures put on Allende's Marxists-Socialist Party — Communist Party coalition will "produce quite soon a coup of the left or of the right," said Dr. Gary MacEoin of Fordham University, New York.

MacEoin gave a public lecture on Latin America to about 250 at the University of Victoria.

He acknowledged that Allende's government, which came to power in September 1970, was "the most exciting political experiment in Latin America in our lifetime."

It outranks even Cuba, he said, because it was a social revolution in a democratic framework.

"But the possibility of Allende achieving anything is to me so remote that it's not worth considering," said MacEoin.

Allende needs capital to effect the reforms that are needed, and all U.S. capital was cut off as soon as he took power, he said. And the Soviet Union is too far away to keep Chile afloat the way it did Cuba, he added.

He (Allende) is simply being starved to death."

Chile is so bitterly divided that in last month's general strike the army almost had to intervene, MacEoin said. Eventually the army will have to choose a side, left or right, and that side will seize power, he said.

MacEoin said the coup would have occurred before now if Chile didn't have a strong democratic tradition.

His picture of outher Latin American countries was no less bleak.

He sees i nthe 1970s "numerous and bloody" outbreaks of violence in Latin America that — like slave revolts in pre-Civil War United States — are quite hopeless.

The "traditional dislike of the United States" is intensifying and spreading in Latin America, said MacEoin.

Latin American experts are now convinced that the American and international "aid" programs have been "a disaster for Latin America," he said.

For every dollar of American direct investment in Latin America, $2 has been taken out by the investing company, said MacEoin.

And because much international aid is in the form of loans to poor countries, the long-term public debt of Latin American countries rose from $4 billion to over $14 billion between 1955 and 1969, he said.

"Things are getting worse in Latin America, not better," MacEoin said. "Each year more people are poorer, hungrier, less sheltered, less clothed than before."

Accident Under Study

NEWCASTLE, N.B. (CP)— An investigation is under way into the cause of an accident Monday in a newly-constructed shaft at the Heath Steele Co. mining operation north of here that killed one man and injured four.

Donald Comeau, 32, of Bathurst, N.B., was killed and four other workers were injured when a bucket-type elevator they were riding fell 50 to 60 feet down a mine shaft.

Arbitration

COQUITLAM (CP) — A dispute between the municipality and its outside and inside workers over the riding of an employee will go to binding arbitration. Municipal operations were disrupted Thursday when 125 members of the Canadian Union of Public Employees walked off the job over the firing of storekeeper Armond Lemieux. No date has been set for the arbitration hearing.

Money Wise

PRE-CHRISTMAS GIFT WRAP SALE

4-Roll Pkg. Reg. 1.98 ... 1.39
6-Roll Pkg. Reg. 1.49 ... 99¢
10-Roll Pkg. Reg. 2.98 ... 1.92
REMINGTON MIST-AIR HOT COMB ... 19.95

Owl Drug Prescriptions Can Save You More Money.
Prompt Service. Free Delivery.

Money Wise
724 FORT STREET and Mayfair Shopping Centre
On Sale November 14 to 18

MAGNOLAX 16 oz. ... 99¢
NEW DAWN HAIR COLOR ... 99c
One A Day Plus Iron Vitamins 100s ... 3.51
Diovol Antacid 100s ... 1.79

Gelusil Tablets 100's ... 1.29
Listerine 14-oz. ... 1.39
Efferdent Denture Cleanser 14's ... 50¢
Westinghouse Light Bulbs 40, 60, 100 Watt ... 2 for 39¢
Turtles Chocolates 14-oz. ... 1.79
Confidets 45's ... 1.69

Money Wise
Personal Shopping Only
BUYS AT REXALL DRUG

SIMPSONS Sears

Stately Life-like 6ft. Scotch Pine

Sale Price 15.97 ea.

7 ft. high. Sale Price 19.97

Fresh-cut look and shape. Each branch is a thick 3⅝" diameter; color-coded for easy assembly. 6' high tree has 104 branch tips; 7' high, 128 tips.

Budget-Priced Scotch Pine
Stands 6' high, 81 branch tips. Non-combustible green plastic. ... Each 10.99

30-Lite Outdoor Set
Set of 30 lites. Choice of sparkle or glow bulbs. Assorted festive colors. With 9 ft. extension cord. ... Set 7.37

Floodlite Kit
Warm and welcoming. Rust-proof socket, bracket, 2-way stand. Red, Blue, Yellow, Green. Kit 3.49

Miniature 20-Lite Set
Tiny sparkling lites. Push-in bulbs stay put, work independently. Plug, cord included. Set 3.99

Outdoor Bulbs, glow or sparkle. Ea. 57¢
Floodlite Bulbs, Ea. 2.69
Charge It On Your All-Purpose Account

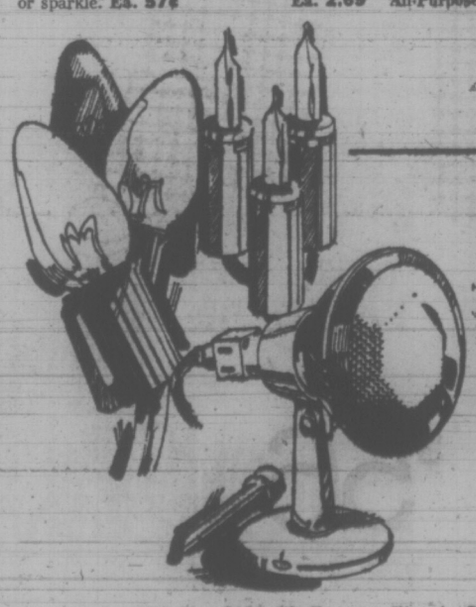

Advertised prices in effect 'til 5:30 p.m. Saturday, Nov. 18.
Simpsons-Sears: Christmas Decorations (50)... Teleshop: 386-3161.
Simpsons-Sears Hillside: 3190 Shelbourne Street. Lots of Free Parking . . . No Tickets, No Time Limit.
(11-44)

SIMPSONS Sears

Sounds Great! Low Prices on Top Hits.

A&M RECORDS & TAPES

"Catch Bull at Four" By Cat Stevens. ea. 3.39

"Teaser and the Firecat" By Cat Stevens. ea. 3.79

"Tea for the Tillerman" By Cat Stevens. ea. 3.79

"A Song For You" By the Carpenters. ea. 3.79

"Tapestry" By Carole King. ea. 3.79

"Big Bambu" By Cheech and Chong. ea. 3.39

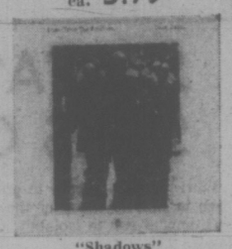

"Shadows" By Joan Baez. ea 3.79

Columbia

"Chicago V" By Chicago. ea 3.88

"Simon and Garfunkel's Greatest Hits" ea 3.88

"Already Here" By Redbone ea 3.88

"Caravan Serai" By Santana ea. 3.88

Santana and Buddy Miles ea. 3.88

"Don't Get Hooked on Me" By Mac Davis. ea. 3.88

"Listen to a Country Song" By Lynn Anderson ea. 3.88

MCA

"Fiddler on the Roof" Soundtrack ea. 6.99

"10th Anniversary" Ferrante and Tiecher ea. 4.99

"Too Late to Turn" Back Now" Cornelius Bros. and Sister Rose. ea. 3.79

"Moods" By Neil Diamond ea. 3.99

"Honky Chateau" By Elton John ea. 3.99

"Rangers Waltz" By the Moms and Dads. ea. 3.79

"Reminiscing" By the Moms and Dads. ea. 3.39

WB

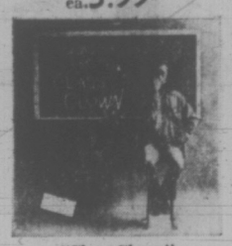

"Class Clown" By George Carlin ea. 3.79

"Black Sabbath Vol. IV" ea. 3.79

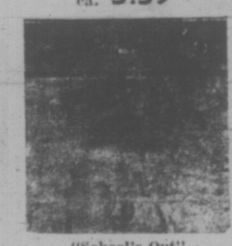

"School's Out" By Alice Cooper ea. 3.79

"The Slider" By T.-Rex ea. 3.79

"Led Zeppelin—IV" By Led Zeppelin ea. 3.79

"Close to the Edge" By Yes. ea. 2.99

"Old Dan's Records" By Gordon Lightfoot ea. 2.99

Capitol 8-Track Tapes
Your Choice 5.66 ea.
Choose from rock, Country and Western, and Instrumental hits. Original artists.

RCA

Elvis Presley's "Burning Love"
Hits from Elvis' Movies.
Sale Price 1.99 ea.
Includes "Tender Feeling", "We'll Be Together", "No More" and others.

Albums! Favorite Titles
Your Choice 96¢ ea.
Featured albums include country and western, Instrumental and pop.

Simpsons-Sears: Records (58) Teleshop: 386-3161
Simpsons-Sears Hillside: 3190 Shelbourne Street. Lots of Free Parking . . . No Tickets, No Time Limit.
(11-40)

DREAM OF 9 YEARS RIPPED APART

MIAMI — For the last six months, **John Rooney** has spent all his spare time working on a nine-year dream — a new home for his wife and two small sons.

The dream was shattered during the weekend when someone driving a bulldozer smashed repeatedly into the partially constructed three-bedroom house, ripping up large sections of foundation, floor and plumbing.

"I feel as if somebody close to me had died," said Mrs. Rooney, surveying the wreckage of the house that her 29-year-old iron worker husband "had hoped for and worked for so very long."

Dentist Pleads Guilty to Murder-for-Hire

people

WASHINGTON — **Dr. John Bennardi,** a Pennsylvania dentist, pleaded guilty to second-degree murder in Montgomery County, Md., circuit court Monday in the murder-for-hire slaying of **Christine Kachmarick** last March.

Prosecutors said Bennardi told them he accepted an offer of $10,000 — in $200-a-month payments — from Mrs. Kachmarick's ex-husband, **Dr. John Kachmarick,** to shoot her because he could not afford $550-a-month alimony payments.

Last Thursday, Kachmarick, a Psychiatrist who is Bennardi's second cousin, committed suicide in his home in suburban Fairfax County, Va. after being indicted by a grand jury the previous day on charges of murder, conspiracy to murder and solicitation to murder his ex-wife.

Bennardi originally pleaded innocent by reason of insanity but changed in court Monday to guilty of second-degree murder, which does not require a showing of wilfullness, deliberateness or premeditation for conviction.

The maximum sentence for second-degree murder is 30 years imprisonment with parole eligibility after 7½ years.

PARIS — Premier **Richard Hatfield** of New Brunswick arrived here today on a one-week visit aimed at strengthening relations between the Maritime province and France.

COLUMBUS, Ohio — **Curtis Adair's** mother, who died in June of breast cancer, made a tape recording of her voice last year and gave it to her son. Now Adiar, 26, dying of brain cancer, wants to do the same for his children if he can somehow get the money to buy a tape recorder.

Adair said his children are too young to comprehend his impending death, and a tape recording would help them "understand better." The Adairs have lived on $350-a-month Social Security benefits since he became too ill to work at his former job on an assembly line.

'Bonnie Prince Charlie' Marks 24th Birthday

LONDON — Prince Charles, heir to the throne, was 24 today, moving London newspapers to much purple prose and in the case of The Daily Mirror to a royal purple masthead.

The official birthday portrait, taken by the Earl of Lichfield, showed the prince romping in the Scottish highlands with his cousin Lady Sarah Armstrong-Jones, eight-year-old daughter of Princess Margaret and Lord Snowdon.

The prince was wearing a kilt in a tartan designed by Prince Albert, husband of Queen Victoria.

"Here," cooed The Daily Express, "is a bonnie Prince Charlie, doing a little highland jig in the heather with his cousin."

The Mirror gave its whole front page to the picture and bent the family tree a trifle to give it the headline Bonnie Uncle Charlie.

Doing His Own Fling, was The Daily Mail's headline.

FOLLOW THIS VICTORIA ENTERTAINMENT GUIDE

THE WIG & DICKIE CABARET at The Wilson Motor Inn, 850 Blanshard St., is the place where Music, Fun and **Laughter** start but never end. If you haven't seen George McDowall and The Lads then you have missed the best entertainment in Victoria. It's just like an English Inn where young and old gather in the evenings to join in the singing, have some chuckles and a good time. See it for yourself. For reservations call The Wig & Dickie at 385-6787. Open Tues. - Sat., from 8:30 p.m.

The Old Bailey Beefeater is THE PLACE for those who like to sink their teeth into a succulent thick slice of prime rib smothered in its own natural juices. The complete dinner is a delight including hors d'oeuvres, tossed salad, a small loaf of bread, garlic or regular butter, baked potato and a selection of taste tempting cheeses for dessert. And believe it or not the price is only $4.50 or just $3.75 if you order the English cut. Try this the next time you're going out for dinner. You'll love the English mood of the authentic Old Bailey Beefeater at The Wilson Motor Inn, Blanshard at Courtenay.

MINIATURE WORLD—EMPRESS HOTEL — See thousands upon thousands of little people act out their parts in over 25 exciting scenes. Open 9 a.m. - 5 p.m. including Sunday. Special famliy rates. 385-9731.

ROYAL LONDON WAX MUSEUM—At the Inner Harbor, 470 Belleville, 338-4461. 10 a.m. to 5 p.m. including Sunday.

CLASSIC CAR MUSEUM AND GIFT SHOP, 813 Douglas St. (behind the Empress), 9 a.m. to 6 p.m.

UNDERSEA GARDENS—World's most beautiful garden at the bottom of the sea. 10 a.m. 'til 5 p.m.; Inner Harbor.

THE PERSIAN ROOM, CENTURY INN — Dance or dine to the keyboard rhythms of Bevan Gore-Langton in the exotic, air conditioned Persian Room, Century Inn, Centennial Square.

MUSEUM OF ILLUSION—A mystifying mansion that will test your curiosity. Located one block from Parliament Buildings, 327 Belville, across from C.P.R. Docks.

CRAIGDARROCH CASTLE — Open Sunday 11:30 - 4:30. Donations for preservation. Come see the improvements by THE CASTLE SOCIETY.

CRYSTAL POOL
WEDNESDAY
12:00 - 1:00 p.m.—Bus. Men
12:00 - 1:00 p.m.—Adults
3:00 - 4:30 p.m.—Public
7:00 - 9:00 p.m.—Adults Only

GEM Theatre Sidney
"A COCKEYED MASTERPIECE!"
—Joseph Morgenstern, Newsweek
20th Century-Fox presents
MASH
Donald Sutherland, Elliott Gould
Warning: Frequent swearing and very coarse language. —B.C. Director.
TONIGHT AT 7:45

LAST THREE DAYS
STEPTOE & SON
BIGGEST LAUGH IN YEARS!
WILFRID BRAMBELL
HARRY H. CORBETT
CAROLYN SEYMOUR
TECHNICOLOR
GENERAL ENTERTAINMENT
Nightly 7 and 9
fox cinema
quadra at hillside 382—3370

The cry of the wolf changed his life. It may change yours.
SON INTERNATIONAL PRODUCTIONS Presents
Brother of the Wind
TECHNICOLOR
General Entertainment
STARTS FRIDAY
fox cinema
quadra at hillside 382—3370
TWO WEEK LIMITED ENGAGEMENT

LAST 2 DAYS
GEORGE C. SCOTT in "THE HOSPITAL"
Co-Stars: Diana Rigg — Bernard Hughes
ARTHUR HILLER, DIRECTOR OF "LOVE STORY", BRINGS YOU ALL THE DRAMA, INTRIGUE AND EXCITEMENT WITHIN A BIG CITY HOSPITAL. FILMED IN TECHNICOLOR.
Adults 1.75
Students 1.50
Golden Age 1.00
Children ..... .50
OAK BAY 2184 OAK BAY AVE 598-2213
Mature Entertainment Warning: Some swearing and coarse language. —B.C. Director
NIGHTLY 7:00 and 9:00 Closed Sunday

PEARKES Arena 3100 TILLICUM 388-6664
PUBLIC ICE SKATING
TONIGHT
7:00 - 9:00 p.m.
THURSDAY
3:30 - 5:00 p.m. — Public
PARENT AND TOTS
Mon., Wed., Fri. — 10 - 11:30 a.m.
Tues., Thurs. — 1:30 - 3 p.m.
Learning Carts Available

THE MEDIÆVAL INNS
featuring
Roast Beef
Cornish Game Hens and
Trout Dinners
Plus our Usual FARE Entertainment
RESERVATIONS— 6 or More
Mon. 11-3; Tues., Wed. 11-10
Thurs., Fri., Sat. 11:30-1 a.m.
Sundays 5 - 10 p.m.
NO COVER CHARGE
RESERVE NOW for Your Christmas Office Banquet or Lunch in the feastful style
Mediaeval Inns
1005 Broad St.
386-8317

The Syndicate.
The way they lived-The way they died.
"The Valachi Papers"
Free List Suspended
Mature Entertainment
HAIDA
808 YATES STREET
382-4278
WARNING: Some coarse language, swearing and brutality—B.C. Director
DOORS 6:15 P.M.
FEATURE 6:45 - 9:30
LAST COMPLETE SHOW 9:00 P.M.

MEMORIAL ARENA
WEDNESDAY
HOUSEWIVES SKATING
1:30 - 3:00 p.m.

Church on Wednesday?
Yes. Every Wednesday in our church.
Here people gather to tell how a knowledge of God, gained through the study of the Bible and the writings of Mary Baker Eddy, has helped them to overcome physical problems and mental hangups.
Whether or not they speak, people come to get fresh ideas about God from others' healings. We'd love to share ideas with you. You don't have to be a Christian Scientist to come.
CHRISTIAN SCIENCE TESTIMONY MEETINGS
WEDNESDAY AT 8 P.M.
First Church of Christ Scientist
Chambers at Pandora

Camosun College Community Services Division
In Co-operation with the British Columbia Provincial Museum
Presents
THE WORLD AROUND US
IN COLOR FILM BY
CHARLES FORBES TAYLOR
HAWAII
Regularly invited to speak all over the world, Charles Forbes Taylor, lecturer, author and humorist, brings to the screen the beauty and the development of Hawaii.
8 P.M. SATURDAY, NOV. 18
NEWCOMBE AUDITORIUM
ADMISSION $1.25 STUDENTS 75¢

BILL COSBY & ROBERT CULP
"HICKEY & BOGGS"
IN COLOR
ODEON 2
780 YATES STREET
383-0513
Doors: 1:00 p.m.
Shows: 1:15, 3:00, 5:00, 7:00, 9:00
Mature Entertainment

NIGHT ON THE TOWN . . .
Victoria Operatic Society Presents
"OLIVER"
Nov. 28th to Dec. 2nd. Showtime 8 p.m.
SEAFOOD DINNER Including ticket $6.95
STEAK DINNER Including ticket $7.50
BOOK NOW FOR YOUR RESERVATION
at the
McPherson
SEAFOOD and STEAKHOUSE
RESERVATIONS 388-4741
Government and Pandora (Centennial Square)

WED. ICE Skating
THE BIG 3
Parents and Toddlers—
1:30 to 3:00 p.m.
SCHOOL SKATING —
3:30 to 5:00 p.m.
ESQUIMALT SPORTS CENTRE

Stanley Kubrick's
A CLOCKWORK ORANGE
COUNTING HOUSE CINEMA 1
Broad at Broughton
383-3434
RESTRICTED
WARNING: Extreme Brutality and rape, some nudity and sex. —B.C. Director
SHOWS 7:00 - 9:30

FREE DELIVERY
RADIO CONTROLLED
UNCLE FRED'S
385-5822 CHICKEN 385-5822
ON THE RUN
Give Us a Call 385-5822 and Set Your Table
CONGRATULATIONS TO LUCKY CONTEST WINNERS
Mrs. Dyken on Craigown, Transistor Radio
Mrs. Burroughs on Southgate, $25 Cash Prize
And Other Lucky Ticket Winners
Also all CHICKEN ON THE RUN fans who won their free 10th order or tickets to the Fox Cinema.

LONGHORN STEAKHOUSE
WEDNESDAY IS
SPARERIB NIGHT
Complete with Soup or Salad
Dessert, Beverage
$3.95
RESERVE EARLY
Avoid Disappointment
4066 Shelbourne Street
477-8022

From the Master of Shock!
A Shocking Masterpiece!
ALFRED HITCHCOCK'S FRENZY
TECHNICOLOR
MATURE ENTERTAINMENT
ROYAL
805 BROUGHTON—383-3711
Daily at 1:15 - 3:10 - 5:05 - 7:00 - 9:05.
Doors 1:00 p.m.

EVERY WEDNESDAY
Family Fish Fry
All you can EAT
Clam Chowder and Famous White Spot Fish and Chips
$1.49
CHILDREN $1.19 (Under 10)
WHITE SPOT RESTAURANT
BOTH LOCATIONS: DOWNTOWN ON DOUGLAS ST. 2 Blocks North of the Bay
AND IN THE TOWN & COUNTRY Shopping Centre

VICTORIA SYMPHONY ORCHESTRA
LASZLO GATI
CONDUCTOR
Presents
The Third of a Series
SYMPHONY FOR STUDENTS
OF
ELEMENTARY GRADES
SATURDAY MORNING
November 18th
ROYAL THEATRE
Admission 50¢ at the Door
Doors Open 10:45 a.m.

THE BASTION ON STAGE
'72 - '73 Season of Professional Theatre
MORE THAN 1,600 SUBSCRIBERS HAVE ALREADY BOOKED SEATS FOR:

You Know I Can't Hear You When the Water's Running November 17 to 24 BOX OFFICE NOW OPEN	— WITH —	Sylvia Lennick Joseph Golland Michael Ball Susan Wright David Hurry
Where's Charley (The musical of Charley's Aunt) December 26 to 31	— WITH —	Tom Keenbone Bill Hosie Janie Woods
Mrs. Warren's Profession (G.B. Shaw at his wittiest) February 16 to 24	— WITH —	Marge Bridgeman Don McManus Peter Mannering
How The Other Half Loves (A new smash hit comedy) March 9 to 17	— WITH —	Owen Foran Milo Ringham Jim McQueen

SPECIAL MATINEES! 2:30 P.M.
PHONE FOR SEASON'S TICKETS 382-4112
30 Bastion Square
4 Plays for $12.80, $9.60, $6.40. Students $3.50
AT THE McPHERSON PLAYHOUSE

MOVIE GUIDE
Walt Disney's NOW SHOWING
DUMBO TECHNICOLOR
AND
WALT DISNEY presents LOBO TECHNICOLOR
Children 75¢
BOTH GENERAL ENT.
CAPITOL
Doors Tonight at 6:30 p.m.
"Dumbo" at 7:45 - 9:50 p.m.
"Lobo" at 6:35 - 8:45 p.m.
Wednesday Cont. from 1:00 p.m.

VICTORIA'S BIGGEST ENTERTAINMENT VALUE
When The Legends Die
Starring Richard Widmark
And introducing Frederic Forrest as Tom Black Bull
Mature Entertainment
COLOR
2nd HIT
WALKABOUT
Filmed in its entirety in the Australian wilderness
General Ent.
COLOR BY DE LUXE
"AN EXCITING AND EXOTIC ADVENTURE!" —Judith Crist, NBC-TV
CORONET
836 YATES ST.—383-6414
Doors 5:50 p.m.
Legend at 6:00 - 9:20
Walkabout 7:45 Only
TILLICUM CLOSED MONDAY TO THURSDAY

B.C.

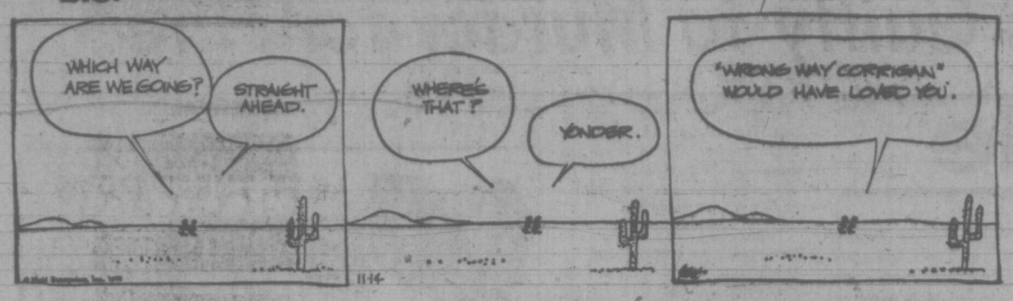

MARMADUKE

"Can I borrow Marmaduke? That tough kid is picking on me!"

THE FAMILY CIRCUS

"She's talking to Betsy's doll."

GARDENING
hilda beastall

Certain Plants Flower in Winter

With our usually mild winters on this part of the coast, we are able to grow a certain group of plants called biennials. In other parts of Canada, these can only be brought to flowering stage by using frost-free coldframes or greenhouses and putting the plants into the gardens after the last spring frosts.

This is the reason wallflowers, English daisies and forget-me-nots are not seen as spring flowers elsewhere, whereas here we often have blossoms in mild spells during winter months.

Newcomers to Victoria have asked me about the young plants set out this fall into the cement urns at Humber Green. Now they notice pink daisies opening on some of the plants, and want to know will they continue safely throughout the winter.

The name of this kind of daisy is Bellis perennis, meaning "perennial daisy."

There are several sizes and types of these attractive little daisies, some smaller than others, in white, pink and red.

They are doubles, some more so than others. As with all plants grown from seed, it pays to get a good strain of seed, for then you know what the results will be if you grow them well.

In Victoria, the seed is sown in early summer. The home gardener can sow in a flat outdoors or in a partly shaded spot of ground where the spaced seedlings will have room for development during summer. They may need transplanting once to allow each plant a four or five-inch spread.

Since the foliage of these daisies only grows two or three inches high, there is no problem of shadow from one to the other.

Victoria city parks department, who raise the plants for the cement urns and maintain them, leave the plants to bloom until late spring, when they are lifted and discarded when replanting of the urns is done for summer display.

The home gardener may feel like keeping the plants though they should be considered biennial with the best display in the first spring from sowing, the same as for wallflowers and forget-me-nots.

Self-sown seedlings from any of these biennials will produce plants, but their habit and flowers will vary from those of the previous year because the seeds you bought were obtained under controlled growing conditions, not from random plantings.

None of these useful biennials can be bought as plants in spring, since they flower most successfully when grown in the cool moist soil where they make plentiful roots which are disturbed if lifted again.

If you like them, remember to sow the seeds next early June, and you, too, will have these biennials in your garden.

CRYPTIC CROSSWORD

ANSWER TO MONDAY'S PUZZLE

ACROSS
6 Amounts
7 Dates
9 Glade
10 Celesta
12 Deliberated
14 Co-operation
18 Frigate
19 Clean
21 Steer
22 Mariner

DOWN
1 Smile
2 Sundae
3 Ate
4 Camera
5 Weather
8 Repents
11 Nitrate
13 Top rate
15 Piglet
16 Oil rig
17 Taper
20 Gag

CLUES

ACROSS
1 Yell, getting hot about nothing (4).
3 Unsews it and makes up fresh outfits (3, 5).
9 Opposed to a saint absorbing profit (7).
10 Trees cut up and planted again (5).
11 The Lady of the Lamp was not in charge of this unit in the Crimea (5, 7).
13 Institution keeps mum about employment (6).
15 Nothing but nonsense — like a mature compost heap? (3, 3).
17 Do-it-yourself activity of early man? (4, 8).
20 Value of an artist with a cat around (5).
21 Inflame — or prove O.K. for a change (7).
22 It frequently flies overhead in U.S. skies! (3, 5).
23 I take little sister on the river in Oxford (4).

DOWN
1 Light equipment for motorist or miner (8).
2 Ape taking a large proportion of fruit (5).
4 Two ways to grow weary yet complete (6).
5 Pushing slowly forward, a kind of grunting slog (10, 2).
6 The one within is in red make-up (7).
7 No longer stands it in the ship (4).
8 You need rum talents in making this kind of music (12).
12 Walks unsteadily, holding up egg (8).
14 Actor, embarrassed, took leading role (7).
16 It discourages the representative in crazy dare (6).
18 Pictures contribute to panic on stock exchange (5).
19 The satellite that should have made a sound return (4).

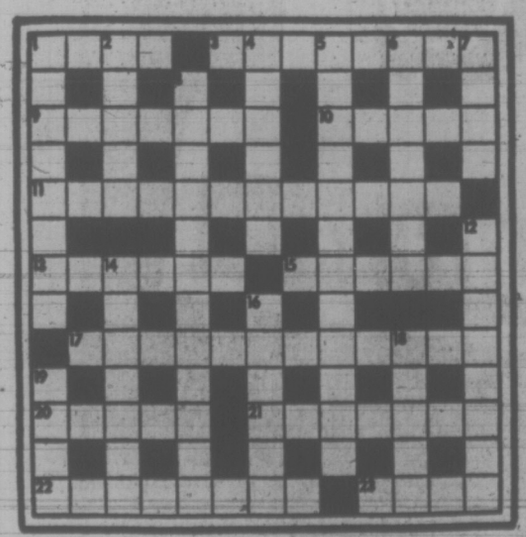

SOLUTION WEDNESDAY

The Bridge Expert

By FRED KARPIN

In today's deal, which came up in a top-level rubber-bridge game, our South declarer fulfilled his small-slam contract. But, even in victory, he was not sure that he had played the hand correctly, from a mathematical point of view. However, if success is the criterion, it cannot be said that his line of play was incorrect.

Both sides vulnerable. South deals.

NORTH
♠ J
♡ Q 9 6 4
◇ A 8 6
♣ A 10 7 4 2

WEST
♠ K Q 10 6 2
♡ K 3
◇ 9 7 5 3
♣ 8 6

EAST
♠ 9 7 5 4 3
♡ 2
◇ Q J 10 2
♣ Q J 9

SOUTH
♠ A 8
♡ A J 10 8 7 5
◇ K 4
♣ K 5 3

The bidding:

South	West	North	East
1 ♡	Pass	2 ♣	Pass
3 ♡	Pass	5 ♡	Pass
6 ♡	Pass	Pass	Pass

Opening lead: King of ♠

After winning the opening spade lead with his ace, South promptly led his remaining spade and ruffed it. Next came the queen of trumps, and when East followed suit with the deuce, South spurned the finesse and put up his ace.

He then played the king and ace of diamonds, after which he led the board's remaining diamond and ruffed it. This was followed by the king and ace of clubs. Now a trump was led, and West won the trick with his king.

West had just become the victim of an end-play. Whether he returned a spade or a diamond, it would be ruffed in dummy; and on this trick South would discard his losing club. Of course, if West, rather than East, had possessed the high queen of clubs, he would have cashed that card, for the setting trick.

It is a moot question whether the line of play that declarer took offered the 50-50 chance that he would have had if he had elected to take the trump finesse. In this deal, however, his play worked out beautifully, for if he had taken the trump finesse, West would have won the trick with his king. In time, East's queen of clubs would have captured the setting trick.

When I spoke to South after the deal had been played, he stated that, in his opinion, the play for the drop of the king, plus the not too unlikely possibility that West was the holder of the heart king (if the king didn't drop; was superior, in the odds, to the heart finesse. Even if he was wrong, who will dare to tell him?

It should be noted that declarer's line of play would have succeeded if West had held only one club. And it should also be noted that if East had held the doubleton K-x of trumps and either a singleton or a doubleton club, South would have fulfilled his contract as he played it. Of course, if East had held the tripleton K-x-x of trumps, then the finesse in trumps would have been the winning play.

FUN WITH FIGURES

By J. A. H. HUNTER

Each distinct letter in this multiplication stands for a particular but different digit.

You must have an odd CARD, which makes things easier. What do you make of it?

LEAD
A
CARD

Thanks for an idea to P. Drake, Welland, Ontario.

(Answer tomorrow)

Yesterday's answer: 12 girls at party.

Fisher Heads Heart Unit

James Fisher of Victoria has been named president of the local board unit and a director of the provincial board of the B.C. Heart Foundation.

Foundation president Wallace Haughan also announced the 1972 fund campaign was successful and $390,613 was allocated to 20 research projects and $129,099 was spent on professional and public education.

He said next Feb. 25 will be Heart Sunday, and the campaign goal next year will be $565,000.

PEANUTS

BROOM-HILDA

WIZARD OF ID

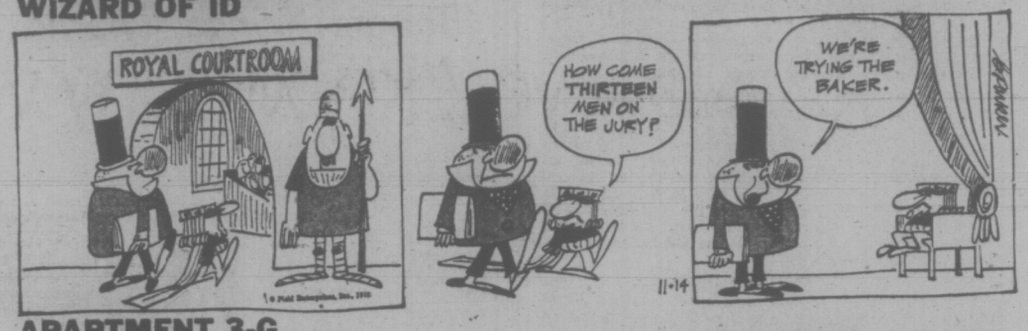

APARTMENT 3-G

MISS PEACH

EB AND FLO

POLLY

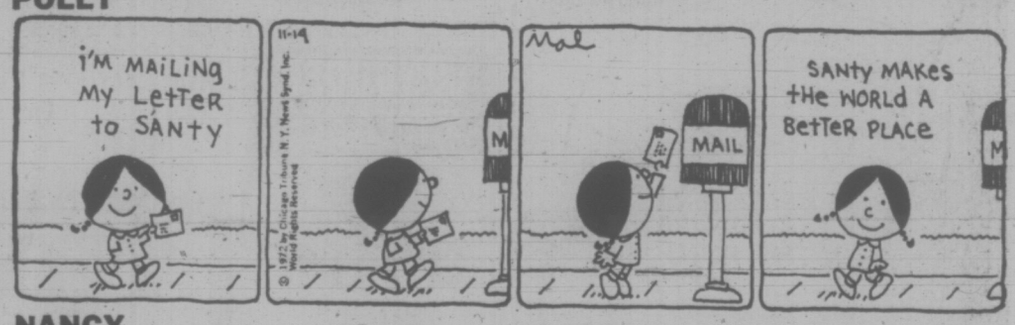

NANCY

MUTT AND JEFF

MARK TRAIL

Firestone snow belt HEADQUARTERS

STORES

2882 DOUGLAS STREET **385-1404**

At GARBALLY ROAD, near BURNSIDE

Also Nanaimo and Courtenay

Firestone
1. CASH
2. 30 DAY CHARGE
3. BUDGET PLAN

CHARGEX

AMERICAN EXPRESS
THE MONEY CARD

Now you know why we can guarantee traction:

Take a good look at a real traction tread.
Look at all those biting edges.
And look at all that width.
You're looking at the new Firestone Snow Champ. And you can tell just by looking that it really does the job.
That's why we can *guarantee* the traction that others only talk about.
Frankly we're not taking much of a risk.

We *know* it will get you through winter. But if you should get stuck through lack of traction, we'll pay up to seven bucks for a tow truck to get you going.
That's *confidence*.
We have lots of it.
And so will you, with the new Snow Champ working for you.

$17.95 INSTALLED
B 78-13 Blackwall.

Firestone
4-PLY NYLON
SNOW CHAMP
To fit many models of
PINTO, VEGA FALCON

386-2121

CLASSIFIED ADVERTISING

Vancouver Island's Largest Shopping Centre in Print

386-2121

BOX REPLIES
All replies to private box numbers available from 8:00 a.m. to 6:00 p.m. Monday to Friday inclusive.
Victoria Press Box numbers available on request. Charge $1.50.

OFFICE HOURS
Classified Counter, 8:00 a.m. to 6:00 p.m. Business Office, 8:30 a.m. to 5:00 p.m. Monday to Friday inclusive.

• • •

OFFICE CLOSED SATURDAY

• • •

TELEPHONE HOURS
8:00 a.m. to 8:00 p.m. Monday to Saturday inclusive.

• • •

CLASSIFIED COPY DEADLINES
Regular classified advertisements may be placed at the counter, 8 a.m. to 5:00 p.m. on the day prior to publication, Monday to Friday inclusive. By telephone, 8:00 a.m. to 5:00 p.m., Monday to Saturday inclusive.
All classified semi-display copy must be in the possession of Victoria Press Ltd., 2621 Douglas Street by 12 noon, on the day prior to publication with the exception of that copy for Sunday Colonist must be in by 12 noon Friday.

FULL COVERAGE CLASSIFIED RATES

REGULAR CLASSIFIED LOCAL RATE
One day, 9c per word per day.
Three consecutive days, 8c per word per day.
Six consecutive days 7c per word per day.
1 6-pt. heading or white space allowed to be charged at 5 words.
Minimum advertisement 10 words and $1.00.
Each initial, sign, group or figures and abbreviation counts as one word.

SEMI-DISPLAY LOCAL RATE
Ads requiring a style other than that mentioned above will be charged by the measured agate line (14 agate lines equal 1 inch).
One day, 40c per line, $5.60 inch.
Three consecutive days, 35c per line, $4.90 inch.
Six consecutive days, 30c per line, $4.20 inch.

NATIONAL RATE AND OUT-OF-PROVINCE RATE
Regular classified, 10c per word per day.
Semi-display, 46c per line per day, plus 10% if both type sizes are used.

Birth Notices, $2.00 per insertion for standard message of 30 words or less. 8c each additional word or initial.
In Memoriam notices, Cards of Thanks, Death and Funeral Notices, not exceeding 12 lines, $3.50 first insertion and $2.65 subsequent insertions. Each additional line 35c daily.

Births, Deaths, In Memoriam Notices, Cards of Thanks, Personals not accepted by telephone. Single paper rates on request.

SUBSCRIPTION RATES
Wherever carrier service is maintained, $3.00 per month.
By mail—
Canada, $3.50 per month, $10.00 per 3 months, $39.00 per year.
United States, $4.00 per month. Saturday Only—
Canada, 25c per copy, $13.00 per year.
United States, 30c per copy, $15.60 per year.
Commonwealth and Foreign rates upon request.
Mail subscriptions are payable in advance.
Authorized as second class mail, Post Office Department, Ottawa.
Member Audit Bureau of Circulations.

TERMS OF PUBLICATION
The Victoria Press Ltd. shall not be liable for insertion of any advertisement beyond the amount paid for such advertisement.
In the event of an error occuring the liability of Victoria Press Ltd. shall not exceed the charge for the space actually occupied by the item in question.
All claims on error in publication shall be made within 12 hours thereafter and if not made shall not be considered. No claim will be allowed for more than one incorrect insertion nor for errors not affecting the value of the advertisement.
All estimates of cost are approximate. Advertisers will be charged with space actually used.
All advertising copy will be subject to the approval of the Victoria Press Ltd., who reserve the right in its sole discretion to classify, reject or insert copy furnished.
Advertisements must comply with the British Columbia Human Rights Act which prohibits any advertising that discriminates against any person because of his race, religion, sex, colour, nationality, ancestry or place of origin or because his age is between 44 and 65 years, unless the condition is justified by a bona fide requirement for the work involved.
While every endeavor will be made to forward replies to box numbers to the advertiser as soon as possible, we accept no liability in respect of loss or damage alleged to arise through either failure or delay in forwarding such replies, however caused, whether by negligence or otherwise.

CIRCULATION REPRESENTATIVES
Duncan, Chemainus—
P. J. Rogers 746-6181
Lake Cowichan—
P. Edwards 749-6771
Nanaimo—
R. Lakey 753-2766

United States Representatives
MATHEWS SHANNON and CULLEN, INC.
New York, Boston, Chicago, Detroit, Philadelphia, Pittsburgh, Cleveland, Syracuse, Charlotte, Atlanta, Cincinnati.

DUNCAN BUREAU
262 Station Street (Hamilton Electric Building) Office and telephone hours 1 p.m. to 5 p.m., Monday to Friday inclusive.
PHONE DUNCAN 746-6181

CLASSIFIED SERVICE FOR DUNCAN COWICHAN RESIDENTS
Classified Ads phoned in to our Duncan office 746-6181 before 3:30 p.m. will appear in the following day's papers

PHONE DIRECT
386-2121
TO PLACE YOUR CLASSIFIED AD

CLASSIFICATION INDEX

VITAL STATISTICS
1 Births
3 Card of Thanks
5 Deaths and Funerals
9 In Memoriams
10 Funeral Directors

NOTICES
14 Announcements
16 Catering, Banquets and Reception Rooms
20 Lost and Found
15 Coming Events and Meetings
11 Monumentals
18 Places to Visit
17 Restaurants

EMPLOYMENT
26 Female Help Wanted
21 Male Help Wanted
25 Male or Female Help Wanted
30 Situations Wanted Female
29 Situations Wanted Male
31 Situations Wanted Male or Female
27 Teachers Wanted

BUSINESS SERVICES AND DIRECTORY
36 Business Services and Directory

PERSONAL SERVICES
33 Bands, Musicians and Orchestras
40 Business Personals
43 Dancing
42 Education
71 Music Teachers
39 Personals
32 Trade Schools
38 Travel

MERCHANDISING
83 Aircraft
117 Antiques
78 Bicycles
80 Boats and Marine
65 Building Supplies
93 Cameras, Supplies and Photo Finishing
127 Chicks, Poultry, Hatching Eggs, Supplies
135 Farm Implements
12 Florists
60 Fuel
97 Furniture
120 Garden Supplies
99 Groceries, Meat and Produce
130 Heavy Equipment and Machinery
128 Livestock, Supplies and Events
100 Miscellaneous for Sale
103 Miscellaneous Wanted
109 Miscellaneous to Rent
77 Motorcycles
70 Musical Instruments
125 Pets and Supplies
96 Ranges, Stoves and Furnaces
92 Sporting Goods
115 Swaps
63 Timber
98 TV, Stereo, Radio Sales and Service
112 Wanted to Rent, Miscellaneous

AUTOMOTIVE
164 Auto Body Work and Painting
162 Auto Repairs, Service and Towing
168 Campers and Trailers
166 Cars and Trucks Wanted
150 Cars for Sale
151 Foreign Import and Sports Cars
169 Mobile Homes and Parks
149 New Car Directory
160 Parts, Accessories
158 Tires
154 Trucks and Buses
156 U-Drive and Auto Washing

ACCOMMODATION
185 Convalescent and Rest Homes
175 Hotels
178 Summer Resorts
181 Tourist Accommodation

RENTAL
201 Apartments to Rent, Furnished
200 Apartments to Rent, Unfurnished
203 Apartments Wanted
206 Duplexes to Rent
207 Duplexes Wanted to Rent
202 Furniture to Rent
215 Halls, Warehouses, Stores and Offices to Rent
197 Housekeeping Rooms to Rent
199 Housekeeping Rooms Wanted
211 Houses to Rent, Furnished
210 Houses to Rent, Unfurnished
212 Houses Wanted to Rent
190 Room and Board
191 Room and Board Wanted
193 Rooms to Rent
194 Rooms Wanted

FINANCIAL
155 Automobile Financing and Insurance
233 Mortgage Loans and Insurance
234 Mortgages for Sale
230 Personal Loans and Insurance
235 Wanted to Borrow

REAL ESTATE
280 Acreage for Sale and Wanted
240 Business Opportunities
241 Business Opportunities Wanted
300 Churches
247 Commercial or Industrial Properties
258 Condominiums and Townhouses
253 Country Homes and Properties
270 Exchange Real Estate
290 Farms for Sale and Wanted
261 Garages for Sale, Rent, Wanted
293 Gulf Islands Properties
250 Houses for Sale
265 Houses Wanted to Buy
295 Listings Cancelled
268 Listings Wanted
271 Lots for Sale
294 Mainland and Out of Province Properties
273 Property for Sale
274 Property Wanted
244 Revenue Property
245 Revenue Properties Wanted
285 Up-Island Properties
256 Waterfront Properties

NOTICE OF COPYRIGHT
Full, complete and sole copyright in any advertisement produced by Victoria Press Ltd. is vested in and belongs to, Victoria Press Ltd.; provided, however, that copyright IN THAT PART AND THAT PART ONLY of any such advertisement consisting of illustrations, borders, signatures or similar components which is, or are, supplied to Victoria Press Ltd. by the advertiser in the form of engravings, matrices, casts, etc., and incorporated in said advertisement shall remain in and belongs to the advertiser.

1 BIRTHS

BRAHAN — Born to Terry and Bonnie Brahan (nee Dubinsky), 1-831 Selkirk Avenue, at Royal Jubilee Hospital on November 5, 1972, a son, Craig Terence James, 7 lbs. 4 ozs. first grandson for Mr. and Mrs. F. Dubinsky and Mr. and Mrs. J. A. Brahan both of Victoria. First great-grandchild for Mrs. Barbara Rae of Ottawa. Many thanks to Dr. Domke and wonderful maternity staff.

ERICKSON — Born to Wayne and Leanne (nee Lloyd-Jones) 2361 Zela Street a son, Michael Scott, 8 lbs. 7 ozs., at Victoria General Hospital, Sunday, November 12, 1972. A little brother for Neil. Many thanks to Dr. Gelling and the maternity staff.

LE BRUN — Born to Adrian and Diane Le Brun (nee Chapman) 2632 Dowler Place, at Royal Jubilee on November 5, 1972, a baby girl, Jacqueline Lesley, 6 lbs. 3 ozs., a little sister for Steven and Laurie. Many thanks to Dr. K. Davidson (who arrived just in the nick of time) and the wonderful maternity staff.

LORIMER — Bruce and Robbie (Shawnigan Lake) are proud to announce the arrival of their daughter, Shelly Rae, 5 lbs. 14½ ozs. born November 2, 1972, at Cowichan District Hospital, Duncan, B.C.; a little sister for Bruce Jr.

MAXWELL — Born to Mr. and Mrs. Maxwell, 859 Craigflower, at Royal Jubilee on November 9, 1972, a daughter, Shanon Rae, 2 lbs. 10 ozs. and doing fine.

STARK — Born to Mr. and Mrs. L. J. Stark, 3466 Gratton Road, at Victoria General on November 9, 1972, a son, Christopher James, 9 lbs. 2½ ozs. Special thanks to all the maternity staff and Dr. Shorting.

5 DEATHS AND FUNERALS

ALBINET—On November 13, 1972, Mr. Ernest Albinet passed away at Victoria General Hospital. He was born at Broquies, Aveyron, France, in 1885. He was predeceased by his beloved wife Edith, who passed away on October 22, 1972. He had been a resident of Victoria, B.C., since 1946. He leaves to mourn him two sons, Rene Albinet, of Poplar Point, Manitoba, George Albinet, of Portage la Prairie, Manitoba; one daughter, Mrs. John La France (Simone), of Winnipeg, Manitoba; one stepson, Mr. George Urquhart of Victoria, B.C.; six grandchildren; three great-grandchildren; numerous nephews and nieces.
MASS will be celebrated in St. Andrew's Cathedral, Blanshard at View, on Thursday, Nov. 16, at 10:00 a.m. with the Rev. Robert Haggarth celebrant. Interment at Royal Oak Burial Park, McCall Bros. Funeral Directors in charge of arrangements.

ANSCOMB — On Nov. 12, 1972, at the Royal Jubilee Hospital, Herbert Anscomb, 356 Newport Avenue, in his 81st year. Born in Maidstone, England, and a resident of Victoria for many years. Survived by his brother Bute in Vancouver, and by nephews and nieces in Victoria, and Vancouver and a great-nephew in England.
Funeral service will be held on Thursday, Nov. 16, at 1:15 p.m. from St. Mary's Anglican Church, 1701 Elgin Rd., Oak Bay, entombment in the family vault in Ross Bay cemetery. HAYWARDS FUNERAL CHAPEL directors

BARBER — On Nov. 9, 1972 at 1287 Astoria Ave., Agnes Annie Barber, in her 92nd year. Survived by her loving husband Frank Herbert, and a nephew in Delray, Florida.
The remains will be forwarded to Portage La Prairie for funeral service and interment. HAYWARDS FUNERAL CHAPEL have charge of the arrangements.

CUBBON — In Vuctoria, B.C., on November 12, 1972, Harold Robertson Cubbon on 1607 Hollywood Crescent. He is survived by his loving wife, Violetta Maude, and by his three sons, Sydney, Walter and Robert, four grandchildren.
Funeral services will be held in the small chapel of St. Jonn's Church, Quadra Street, on Thursday November 16 at 3 p.m. Rev. Canon G. Baker officiating followed by internment in the Royal Oak Burial Park. Thomson and Irving Funeral Chapel in charge of arrangements.

DICKINSON — On November 11, 1972, in Victoria, B.C., Donald Hazen Dickinson, aged 67 years, late of No. 208-2180 Haultain Street, born in New Brunswick and a resident of Victoria since 1948. He leaves cousins in the United States and New Brunswick.
Funeral services will be held on Wednesday, November 15 at 1 p.m. in the Thomson and Irving Funeral Chapel. Rev. C. Jansen officiating followed by cremation.

GORDON—In The Sandringham Private Hospital, on November 10, 1972, Johanna Gordon aged 86 years. Born in Ireland and a resident of Victoria for the past 25 years. Survived by two nephews and three nieces.
Mass will be celebrated on November 15, 1972 at 10 a.m. at St. Patricks Church, 2054 Haultain Street. Father J. J. Zuyderwijk officiating followed by burial in Royal Oak Burial Park. HAYWARD'S FUNTRAL CHAPEL in charge of arrangements.

KORTRIGHT — Francis Herbert L.L.D., on Tuesday, November 7, 1972 at Toronto, in his 85th year, beloved husband of Yvonne Galt, father of Hugh, Honor (Mrs. R. T. D. Birchall) and Valerie (Mrs. G. R. Evans); brother of Neil (Mrs. Angus Bryson), Florence (the late Mrs. P. W. Greene of New Jersey) and Edith (Mrs. L. S. Greenhill of Victoria). He is survived by nine grandchildren.
A private service was held in the Chapel of St. James the Less on Thursday, November 9, 1972. Those who wish may send a donation to The Conservation Council of Ontario, 11 Adelaide St., W., Toronto.

KRIEGER — Angus Alferd, 51 years, of Saanichton, B.C., formerly of North Vancouver, passed away suddenly November 9th, 1972, in Burnaby General Hospital. Survived by his loving wife Elsie; two daughters, Mrs. W. Grant (Heather), of North Vancouver, Mrs. J. Reid (Shirley), Vancouver; two sons, Tom and Ron, both of Saanichton, plus one grandchild, Shawn, of North Vancouver; also two brothers and two sisters.
Funeral service will be conducted by Rev. R. Wickens, in Surrard's Funeral Chapel, 12th Street and Lonsdale Avenue, North Vancouver, at 1 p.m., Thursday, November 16, 1972, followed by interment at North Vancouver Cemetery. In lieu of flowers donations to The Canadian Diabetic Association 2219 Kingsway, Vancouver, would be appreciated.

MARTIN — On November 13, 1972, at the Royal Jubilee Hospital, Sheila Ann Martin, 1250 Vista Heights, in her 41st year. Miss Martin was employed with the B.C. Hydro. Survived by her mother and father, also her Aunt, Miss Margery Tindall, Victoria; her uncle, Mr. Herbert Martin, also cousins.
Family service will be held on Wednesday, November 15, from HAYWARDS FUNERAL CHAPEL, 734 Broughton Street, Canon Graham B. Baker officiating. Cremation. In lieu of flowers, donations to the Canadian Cancer Society.

MOUAT — Grace Lydie Mouat of Ganges, passed away November 11, 1972, in The Lady Minto Hospital. She was born and lived on Salt Spring Island all her life. She is survived by her father, Wm. M. Mouat; two brothers, Oliver in Renton, Washington and Ivan in Edmonton.
Funeral service will be held 2 p.m., Wednesday, November 15, in Ganges United Church, Rev. Fred Anderson officiating. Cremation. Goodman Funeral Home, Ganges, in charge of arrangements.

STARK — Mrs. Annie Stark, aged 62, of Apt. 5-1111 Chapman St., passed away on November 6, 1972, while on a visit to her daughter in Pacific Palisades, California. Survived by her loving husband, Thos. H. Stark; one daughter, and grandchildren in Pacific Palisades, California; one son, Russell Thomas in Duncan, Vancouver Island, and two sisters, Gladys and Alice both of Victoria, B.C. Much beloved by all — now at rest.

WHITE — In Victoria, on November 13, 1972, Violet Gwendoline Irene White of 3024 Shelbourne St. She leaves her loving husband, Herbert, at the residence; one daughter, Mrs. M. (Julie Lorraine) Unrau of Victoria; one son, David Brian of Victoria; one grandson, Alan Jason, also a brother and sister in England.
Services will be held in McCall Bros. Main Chapel, on Thursday, November 16, at 1:00 p.m., with the Rev. F. W. Hayes officiating, followed by cremation. Flowers gratefully declined. In lieu of flowers, friends, if they so desire, may donate to the Heart Fund, 620 View Street.

The Lord is my shepherd: I shall not want.
He maketh me to lie down in green pastures: He leadeth me beside the still waters.
He restoreth my soul: He leadeth me in the paths of righteousness for His name's sake.
Yea, though I walk through the valley of the shadow of death, I will fear no evil: for thou art with me; thy rod and thy staff they comfort me.
Thou preparest a table before me in the presence of mine enemies; thou anointest my head with oil; my cup runneth over.
Surely goodness and mercy shall follow me all the days of my life: and I will dwell in the house of the Lord for ever.
PSALM 23.

9 IN MEMORIAM

ROBERTSON — In loving memory of Donald, a dearly beloved husband and father, who passed away November 14, 1971.
Always so thoughtful and kind;
Ever remembered and sadly missed.
—Elizabeth Robertson and family.

WIGLEY — In loving memory of my dear wife, Margaret, who passed away peacefully into God's care. November 14, 1971.
Her memory will never grow old,
The dearest wife that God could give;
So because you were so wonderful
And for the many happy hours we've shared together,
From my heart I want you to know,
I still love you.
—Still sadly missed by her loving husband, William. Also remembered and loved by her two sisters-in-law, Neille and Aimee and their families in England. Niece and nephew, Phyllis and Al also friend Olive Miles in Victoria. Niece Thelma in New Zealand. Niece Muriel and friends Ernie and Doris Vickers in Vancouver. You gave us your love in the fullest measure. She died as she lived, everyone's friend.

10 FUNERAL DIRECTORS

WE CARE
Dedicated to service
Sensible Prices
SANDS FUNERAL CHAPELS
VICTORIA 388-5155
SIDNEY 656-2932
COLWOOD 478-3821
DUNCAN 746-5215
LADYSMITH 245-2331
NANAIMO 753-2032
Your six community Chapels. Independent, Family Owned and Controlled. Sands since 1912.

McCALL BROS.
Funeral Chapels
1460 Vancouver Street
385-4465 — 385-4466 — 385-4467
Recommended by so many to relatives and friends . . . the Name is Assurance.
WEDNESDAY
MOULSON, Mrs. Elizabeth A. Memorial Service 2.00 p.m.—FLORAL CHAPEL
THURSDAY
ALBINET, Mr. Ernest MASS 10:00 a.m.—ST. ANDREW'S CATHEDRAL
WHITE, Mrs. Violet G. I. 1:00 p.m.—FLORAL CHAPEL

THOMSON & IRVING
Funeral Chapel
Est. 1906—Formerly of Winnipeg
A Dignified and Understanding Service at Moderate Cost
PRE-NEED AT NEED
SHIPMENTS
1625 Quadra St. Phone 384-2612

CHAPLIN'S FUNERAL CHAPEL
1155 Fort Street
Independently owned and operated. Offering dignified funeral service within the means of all.
384-5512 384-8626

HAYWARD'S CHAPEL
Ready to carry out the family's wishes, quietly, sympathetically, with efficiency and dignity.
386-3505
734 Broughton St.
REGINALD HAYWARD MGR.

FIRST MEMORIAL SERVICE
Undertakers for the Memorial Society of B.C. — 384-7041

11 MONUMENTAL

STEWART MONUMENTAL Works Ltd.
ESTABLISHED 1896
Memorial of Distinction
Marble fireplace and tabletops
1403 May St. 384-3432

MORTIMER'S MONUMENTS ESTABLISHED 1877
"The Finest in Craftsmanship"
633 DAVID ST. 383-6421

12 FLORISTS

REAL FLOWERS FADE but
Funeral Flowers expertly designed THE MEMORY LASTS
WOODWARD'S FLORISTS
635 Fort 384-5614

14 ANNOUNCEMENTS

"INTRODUCTION TO FOSTERING"
Troubled children, mainly over 10, need families.
Learn how you can help.
Thursday November 16, 8 P.M.
Junction Centre Bldg 1627 Fort St.
Or telephone
Donnie Dippie 382-5121
Family and Children's Service

LADIES AUXILARY PRO PATRIA (No. 31), November 11 draw. 1st Prize, Myrt Pedneault No. 1706, Consolation: 2nd prize, J. Wilkinson, No. 123, 3rd prize, no name, No. 2013, 4th prize, Mrs. E. A. Simpson, No. 1408, 5th prize Chuck Aikin, No. 891. 4th prize, E. D. Robbins, No. 2171.

OAK BAY SOCCER PULL TICKET contest winners: first, prize, S. Byatt; second, D. Shorting; third, D. L. Johnson.

15 COMING EVENTS AND MEETINGS

LONDON BOXING and ATHLETIC CLUB
BINGO
Every Wednesday
7:30 p.m.
Club Tango
1037 View St.
FREE ADMISSION
All cards 25 cents each
No game less than $20.00
$200, $100, $50 and $30 games
20th game $450 on 50 numbers or less
ALL GAMES
GOOD NEIGHBOURS
Door Prizes
5 extra games
25 cents per card
Free bus and parking
Everyone welcome
Youth Sports

NORWAY HOUSE
1110 Hillside
Charity Bingo
TUES. NIGHT—7:30 P.M.
Admisstion $1
20 Games
6 Cards for $2
5 Extra Games
5 Cards for $1
Everyone Welcome

ST. MARY'S PARISH BAZAAR, 1701 Elgin Road, November 17th, Friday, 2-5 p.m. Tea, home cooking and novelty stalls.

15 COMING EVENTS AND MEETINGS

EVENING OPTIMIST BINGO
Every Tues., 7:30 p.m.
Club Tango, 1037 View St.
16—$20 Games
3—$50 Games
20th Game Full Card For $200
19 Good Neighbor Games
10 Door Prizes, $3 each
At half-time
Admission $1 first card
25c each additional card
Limited free parking east side of building
5 extra games follow regular 20 games at 25c per card, with minimum pay-off $50 per game.
Free bus to town after last game.

FOR GROUP OUTINGS
B.C. Hydro charters are economical fun, convenient
39 to 49-PASSENGER DE LUXE COACHES FOR LONG-DISTANCE TRIPS
PHONE 382-9261

MEGAVITAMIN THERAPY FOR mental illness, questions and answers, Wednesday, November 15, 7:30 p.m., Central Junior High, open meeting of CSF Literature available.

THE LADIES AUXILIARY TO Britannia Branch No. 7 Royal Canadian Legion will hold a Rummage Sale on November 16, in the Auditorium at 1616 Blanshard Street, from 10 A.M. to 12 Noon.

VICTORIA CHAPTER NO. 17 O.E.S. rummage sale, Thursday, November 16, 10 a.m., The Inn, 1528 Cook Street.

FAMILY PLANNING MEETING, November 14, 8 p.m., 1947 Cook St.

16 CATERING, BANQUET and RECEPTION ROOMS

INQUIRE TODAY ABOUT OUR facilities for banquets, wedding receptions and staff parties. Plaza Restaurant, 1175 Douglas, 382-9631.

20 LOST AND FOUND

LOST: NEAR VICTOR SCHOOL, Victoria. Grey and white cat with red collar, name is "Perky," much missed pet of retarded boy. Please phone the school 383-3521 or if no reply, 384-9795.

LOST: VIEW ROYAL DISTRICT. 11-year-old beagle, light tan, white and black. Silver choke chain. Answers to "Tootsie." Child's pet. Phone 479-1139.

LOST: 3½ MONTH OLD MALE puppy, black with brown markings, black leather collar, Oak Bay-Fort Junction, Sunday, November 12th. 382-7765.

LOST FROM NORTHRIDGE School area, grey poodle, no collar, might be injured, any information call 479-6239.

LOST: 9X12 TENT BETWEEN Esquimalt Road and Cloverdale. 385-8018.

TWO FEMALE CROSS LAB AND setter. Red. Lost in James Bay. 385-6205.

LOST; BROWN BORDER COLLIE cross, answers to name "Bo." Brown leather collar. 388-5977.

LOST GREYISH-GREEN SUIT jacket between Sidney and Victoria, on November 3rd. 656-4710.

LOST: WILLOWS AREA, BLACK and white 4-month-old kitten. 592-3995.

LOST: LADIES NECKLACE watch, valued as keepsake. 385-4352.

LOST: 6 H.P. MOTOR BETWEEN Victoria and Port Renfrew. 479-6781.

LOST YOUR PET? HOMES wanted, found. SPCA. 388-6627.

HAVE YOU LOST YOUR CAT? Homes wanted. CPL. 598-5731.

LOST: STRAUSS RADIO, BROWN case, Beacon Hill Park. 477-5735.

21 MALE HELP WANTED

ADVERTISEMENTS IN THIS CLASSIFICATION MUST COMPLY WITH THE BRITISH COLUMBIA HUMAN RIGHTS ACT SEE COLUMN 1

PLANT SUPERINTENDENT
Local Industrial Rehabilitation Centre requires an experienced Plant Superintendent to direct the day to day production of a modern plant employing over 100 people.
QUALIFICATIONS:
1—Considerable experience required in the planning of industrial operations and in the assignment and management of people.
2—Candidates must have had at least 10 years of practical experience in an electrical or mechanical production setting.
3—At least 10-years experience in industry or in the Services at the Supervisory and Management level.
4—Must have had recent industrial experience and have an up-to-date knowledge of health and safety regulations.
5—Must be fully conversant with technical specifications, blueprints, quality control, and work measurement techniques.
SALARY:
Approximately $750 per month to a suitably qualified experienced person.
APPLICATIONS:
Please submit written application giving full details of qualifications and experience to Box 221, Victoria Press, not later than 30 November, 1972.

BRITISH COLUMBIA FOREST PRODUCTS LTD.
Mackenzie Division Requires
PROTECTION OFFICERS
Immediate openings exist in this expanding forest products complex for Protection Officers.
Applicants should have an industrial First Aid ticket and firefighting experience.
Mackenzie is a planned development community located 120 miles North of Prince George. Established in 1966, Mackenzie boasts 2 large forest products companies, a growing service industry and fine recreational facilities.
Written applications, stating age, education, present position and salary should be addressed to:
H. Jones,
Industrial Relations Department,
B.C. Forest Products Ltd.
Box 310,
Mackenzie, B.C.

GENTLEMEN!
Let me teach you how you can earn executive income (commission plus bonus) selling Real Estate. Just for fun call me now, you may be pleasantly surprised how easy Real Estate can be with the right teacher. Eric Saffer — Sales Training Manager, Wall and Redekop Realty Ltd., 1820 Blanshard. 386-8321.

21 MALE HELP WANTED

MANAGEMENT OPPORTUNITY
Are you looking for a new career and an opportunity to earn a substantial income? Prestige position available with senior Canadian money management company. We are looking for a full time financially responsible man with management potential. If you are over 25, have business, financial or insurance experience, phone Mr. Bourque of Mr. Connor 386-6478 to arrange for a personal interview on Nov. 14 or 15.

LIMITED APPLICATIONS FOR newspaper dealer routes for after school now being taken for future openings. Must be over 13 years of age and have a bicycle. Previous newspaper experience preferred but not essential. Job would require approximately 1 hour work per day. Weekly wage. Apply to Mr. Philion, Wholesale Manager, Victoria Press, after 4:15 p.m. Mon., Tues., or Thurs., Friday.

OPENINGS AVAILABLE FOR newspaper sales work after school. If you are dependable and ambitious, you will have good opportunities for advancement. Regular guaranteed sales profits and weekly bonuses and prizes. Phone Mr. Philion, 382-3131, local 291 for appointment or call at Victoria Press Wholesale Office at 1215 Broad St. between 3 and 4 p.m.

APPLICATIONS ARE REQUESTED for the position of Chapel Organist for a funeral chapel in Victoria. Salary commensurate with qualifications and experience. Usual fringe benefits; MSA, group insurance and company pension plan. Duties to commence December 1st, 1972. Reply to Victoria Press, Box 217.

NEW B.C COMPANY LOOKING for a person to sell to the commercial and wholesale markets. We are looking for a person who has an aggressive personality, plus an intelligent and creative mind. Someone who is willing to work hard for a fantastic future. By appointment, 384-2842; 8:30-5:30.

SALESMEN (25 AND OVER). Train and contract with established highly respected Canadian Life Insurance Company. Salary minimum $600 monthly and negotiable up. Phone 385-1471, or 477-2597 after six.

WANTED: FULL TIME GARdener. Fully qualified and experienced in all aspects of garden care. Approximately 3-5 days a week. Top hourly wage to right man. Must have excellent references. Victoria Press Box 133.

WANTED: BOOKKEEPER DISpatcher for local firm. Familiar with "the one write system" also having some understanding of heavy equipment. Victoria Press, Box 232.

EXPERIENCED OUTBOARD MEchanic, must have at least 5 years experience on Evinrude, Johnson and Mercury. Top wages, steady work. All replies confidential. Apply Victoria Press Box 190.

WAREHOUSE EMPLOYEES TO receive and ship merchandise, 40-hour week. Advise salary required, age, marital status and experience in own handwriting to Victoria Press, Box 215.

BAKER, ALL ROUND EXPERIence a must. Daytime work, 5 days a week. Apply in person (strictly no phone calls) at Mintons Bakery, 2405 Douglas.

TRAINEE AUTO MECHANIC REquired. Steady work for right man. State age and experience to Victoria Press, Box 187.

CARPENTERS
Rough and finish carpenters for full time employment. 386-0130 weekdays 9-10 a.m. and 7-8 p.m.

FULLY EXPERIENCED FLOOR cleaners for commercial floor cleaning company. Permanent position, top wages paid, apply Bob's Janitorial Service, 27 Dallas Road.

REQUIRED IMMEDIATELY, EXperienced carpenter-finisher, used to apartment work, steady employment for right man. Phone 388-4113; after 7 p.m., 658-8855.

THOMAS PLIMLEY LTD. REquires automotive parts salesman. Salary and commiseion. Full company benefits. Apply J. Phillips, Parts Manager, 1010 Yates.

FREE SUITE FOR HANDYMAN and repair work in new block. 385-0611, 592-7678.

BARBER FOR SHOPPING centre shop. Day phone 382-0633, nights 384-7329.

WANTED; EXPERIENCED drapery rod installation man for part-time work. Phone 385-0991.

EXPERIENCED PLUMBER REquired in Sidney. Phone 656-1811.

JOURNEYMAN TAPERS WANTed. Union rates paid. 383-9911.

25 MALE OR FEMALE HELP WANTED

ADVERTISEMENTS IN THIS CLASSIFICATION MUST COMPLY WITH THE BRITISH COLUMBIA HUMAN RIGHTS ACT SEE COLUMN 1

LICENSED REALTORS
Owing to staff transfers to other parts of B.C. there are vacancies for 4 REALTORS in this centrally located office, which is open and staffed EVERY weekday evening and all day Saturday. No PARKING problem! Join the team which now includes A. E. LEPAGE, BOULTBEE SWEET, and BELL-IRVING. Coast-to-coast referral service. COME IN and see us at the HILLSIDE SHOPPING CENTRE or phone
DEREK RAYNER
386-1341
A. E. LEPAGE WESTERN LTD.
(1686 HILLSIDE AVE.)

STEP UP TO A BETTER FUTURE
Do you want financial security and independence? Let me show you how you can earn thousands of dollars selling Real Estate. An interview today could change your entire future. If selected you will be given complete on-the-job training in a program which is considered one of the best in the Real Estate industry. It includes field work, study courses, as well as personal schooling. Though this program men and women without any prior experience have become successful sales people. For further information and an interview call Eric Saffer, recruiting and sales training manager, Wall and Redekop Realty Ltd., 1820 Blanshard Street, 386-8321.

"REALTORS"
JACK MEARS
OAK BAY REALTY LTD.
is still expanding and we have space available in both our Downtown and Oak Bay Offices. We offer an excellent commission split plus bonuses, non-competitive, highly trained and considerate management. Congenial colleagues. For a confidential interview call:
JACK MEARS 598-3321
GEORGE BLACKBURN 386-2291
JACK MEARS
OAK BAY REALTY LTD.

A BETTER LIFE
A good, secure future can be yours. Our firm combines hard work with a sincere wish to serve the public. We can, and will help you make a better than average income. Our program includes regular tutoring while studying, and organized assistance in the field when studies are completed. Be sure to check our commission split and numerous benefits before you make a decision.
FOR A CONFIDENTIAL INTERVIEW
CALL 388-6231
ISLAND PACIFIC REALTY
3200 Quadra

RESIDENT CARETAKER FOR new 44 suite apartment. 385-0611, 592-7678.

26 FEMALE HELP WANTED

ADVERTISEMENTS IN THIS CLASSIFICATION MUST COMPLY WITH THE BRITISH COLUMBIA HUMAN RIGHTS ACT SEE COLUMN 1

LADIES!
Let me teach and show you how you can earn executive income (commission plus bonus) selling Real Estate. Just for fun call me now, you may be pleasantly surprised how easy Real Estate can be with the right teacher. Eric Saffer — Sales Training Manager, Wall and Redekop Realty Ltd., 1820 Blanshard. 386-8321.

AVON CALLING
AVON IS CALLING YOU — We're looking for people who like people — and like making money in spare time. Call: Mrs. S. Burkinshaw 384-7345.

THOMAS PLIMLEY LTD. REquires a bookkeeper-cashier. Bookkeeping experience required. Top salary to right person and full benefits. This is a full time position. Please apply in writing to Mr. N. Arden, P.O. Box 1234, Victoria, B.C.

WANTED: HOUSEKEEPER TO take full charge of private home. Must be good cook for period from December 15-January 31. Pay $450.00. If satisfactory will consider permanent employment. Live in preferred. Victorit Press, Box 133.

CAPABLE HOUSEKEEPER WHO would enjoy maintaining a good home. Well-known retired executive of some means with modern penthouse apartment requires live-in homemaker under 60. Starting salary $200 plus board and room. Permanent. 385-8554.

WANTED MATURE LADY TO look after 18-month-old baby in our home, for 3 weeks commencing January 15, '73 while parents go to Hawaii. References required. 477-1432.

MATURE WOMAN TO LIVE-IN, to take complete charge of 7-month-old baby girl, no housework, room and board plus $50 month. 478-1165.

DECEMBER 1: FAIRFIELD area. Capable housekeeper for two. Live in. Own room and bathroom. Local references. 383-0147.

RECEPTIONIST OPPORTUNITY for ambitious person with sales skills and attractive personality for leading department store beauty salon. 382-7141, local 249.

FULL OR PART TIME EXPERIenced Hair Stylist needed immediately. Must have at least 4 years' experience after receiving license. Phone 382-5611 or 658-8870.

DENTAL ASSISTANT FOR OFfice in Royal Oak area. Experience an advantage but not essential. State age and salary expected. Reply Victoria Press, Box 230.

PART-TIME BOOKKEEPER-GIRL Friday, to do bookkeeping and general office work for small business. Two afternoons per week, start. Victoria Press Box 223.

RECEPTIONIST - STENO REquired. Typing and shorthand. 5-day week, usual fringe benefits. Interviews by appointment only. A. Bernard and Co. Ltd. 384-9335.

TYPIST - RECEPTIONIST
Required by firm of chartered accountants: Reply should be in own handwriting to Victoria Press, Box 220.

PART TIME FOR COUNTER wrapping in fast food service. As well as kitchen duties. Phone for interview. Mr. Youngson. 384-5433.

EXPERIENCED BANK TELLER required for downtown branch. For interview please phone 386-2131, local 24.

EXPERIENCED NURSES' AIDE for day shift in large private hospital. Apply in person to the matron at 3690 Richmond Rd.

REQUIRED DAY TIME BABYsitter, Nov. 20. Must be willing to come in; references. Apply 384-1764 after 7 p.m.

GIRL FRIDAY REQUIRED, TYPing, bookkeeping and general office experience. Call Mrs. Schechenmaier at 385-6746.

EXPERIENCED WAITRESS wanted. Night shift only. Apply in person to Coffee House, Mayfair Shopping Centre.

URGENTLY NEEDED HOUSEkeeper for M.S. patient, 35-50 preferred Monday-Friday. 385-1582 after 6 p.m.

LEGAL SECRETARY, EXPERIenced in mortgage work. Salary commensurate with experience. Burns and Goult. 385-8781.

LADY TO ASSIST WITH ANIMAL work. Must live in. Good Shepherd Shelter, Mill Bay.

FREE SUITE FOR APARTMENT light cleaning work. 385-0611, 592-7678.

JEWELLER REQUIRES EXPERIenced sales lady, permanent. Victoria Press Box 229.

RELIABLE, MATURE NURSES aid, 7 a.m.-11 a.m., for Yest home. 384-1750.

BABYSITTER, 2-3 DAYS WEEKly. Light housekeeping. Deep Cove. 656-5192.

TYPIST WITH SOME BOOKkeeping, filing experience. Post Office Box 894.

EXPERIENCED WAITRESS, apply in person, 422 Yates Street.

COOK, IN REST HOME, FOR 2 months. 385-9821.

COOK REQUIRED FOR

36 BUSINESS SERVICES AND DIRECTORY

Cleanup Services

LET ME CLEAN YOUR YARD, basement, garage and attic for the usuable articles or bottles or anything you wish to pay me with. I also do excellent gardening, landscaping, tree and hedge trimming. Car removal, house painting, roofing, and general maintenance. Gutter work, residential and commercial daily and weekly disposal service. Also will buy any article of use. Will move anything anywhere for very low fee. No charge for distance. Call "Ollie." 385-1661.

PROMPT AND EFFICIENT cleaning of yards, leaves, gutters, window cleaning and hauling away of miscellaneous debris. Call Larry, 388-6373 after 6 p.m., 382-4627.

A. G. PERSONAL CLEAN-UP Vacant houses, halls, storage sheds, cleaned or vacuumed. Service station pickup and all types rubbish hauled. Contacts invited. 479-4067 after 6, 388-5717 anytime.

NO CHARGE AND UP Two young responsible men have large truck. Basement, attics, composts, etc. Very reasonable Bob's, 386-2451 anytime.

A-1 CLEAN UP SERVICE General cleaning, hauling inside and out. Building and all repairs. Trees pruned. Satisfaction guaranteed. 382-0436.

SERVEWELL SERVICES. DROP-A-BOX You fill it, or 1-ton or 3-ton truck. Rick O'Dell, 479-2838; 479-2861.

$3.50 AND UP Specializing in small jobs. 386-7316

ALLANSON'S EMPHASIZES quality and prompt service. Call us anytime, 386-0322.

MAN WITH LARGE TRUCK TO clean up yards, basements. Phone 384-9745.

MAN WITH PICK-UP, SMALL clean-ups, anytime. 478-7908.

HALF-TON TRUCK READY TO work. Reasonable rates. 383-3577.

Contractors

FEATURE KITCHEN and Home Improvement Centre 2610 DOUGLAS ST.

Vanc. Island's only EXCLUSIVE kitchen and REMODELING CENTRE

Additions, renovations kitchens, vanities. FREE ESTIMATES LET US design your home improvement needs to fit your budget. PHONE 385-4921.

SIMPSONS-SEARS CITATION KITCHEN CABINETS Let our planning and design experts plan your "Dream Kitchen" Superbly crafted cabinets in luxurious hardwood finishes. Phone for free no-obligation estimate. When you remodel rely on the experts at SIMPSONS-SEARS 388-9111

WHEATON CONSTRUCTION LTD. Design, Build and Renovate 382-2159

DESIGN—RENOVATIONS 382-3421 Pacific Coast Insulation and Roofing Co. Ltd.

COULTER AND ASSOCIATES CONSTRUCTION LTD. Complete building service. Free estimates. Office, 386-1636.

W. CAMPBELL LTD. General Contractors Building Consultanrs 479-3904

ATTRACTIVE AND PRACTICAL. Remodel your bathroom and kitchen cupboards with easy-to-care-for arborite. Days, 477-5114; evenings, 382-9022 or 592-1482.

DO IT BEFORE IT'S TOO LATE. Johnny On The Spot. Gutters, painting, roofing. No job too small. All work guaranteed. Free estimates. 384-8413; 598-2265.

Alterations—Repairs—Cabinets WILLIAMS, BRAY AND WILLIAMS LTD. 853 CORMORANT ST. 386-7741

FARMER CONSTRUCTION Design — Renovations 388-5121

FRAMING, RENOVATIONS, ADditions, kitchens and repairs. Phone Alright Builders. 479-1160.

FRAMING, FINISHING, ALTERations, kitchen cabinets. 388-5639.

FRAMING HOUSES AND SMALL apartments. Phone 383-9985.

Drain Tile Service

DRAIN TILES CLEANED, REpaired or replaced. Wet basement? Free estimates. Phone anytime, 382-4831.

DRAINS CLEANED AND REpaired. Free estimates. 479-7945.

Dressmaking

BRIDAL RENTALS, COSTUMES, formals, dressmaking. 28 Burnside W 385-1542 Fashion Craft Shop.

ANN'S DRESSMAKING. SPECIALizing in alterations, hems, $1.50 up. 386-9466.

Drywall

PACIFIC DRYWALL CO. Phone 383-7820 anytime

Electrical Contractors

RESIDENTIAL REWIRING Electric heating, appliances installed. Hydro financing. BUCKLE ELECTRIC 479-3941 385-8082

J & H ELECTRIC Rewiring, electric heating, appliance connection. 17 years experience. Free estimates. 479-3222

McCOY ELECTRIC New and Older Homes Rewiring Expert—Electric Heating 386-0822 or 479-7561 Exes.

OLDER HOMES REWIRED—NO down payment. We finance through B.C. Hydro Plan. EDDY'S ELECTRIC — 385-7666

Fencing

CHAIN LINK FENCING — Free Estimates — SIMPSONS-SEARS 388-9111

CHAIN LINK FENCING D.D.P. ENTERPRISES—385-1512

PACIFIC FENCING, 592-4161 Screen block—Chain link—Wood

Flooring and Sanding

JIM DUNCAN Floor sanding and refinishing, exp. 386-1309 anytime.

Furniture Refinishing

BEDROOM - DINING ROOM suites. Pianos. 383-5521, Alpha Finishers Ltd., Eves., 385-3519.

ANTIQUES SPECIALTY, FURNIture finishing and repairs. 478-7490.

Gardening

A. G. PERSONAL CLEANUP SERVICE, GARDEN AND LAWN MAINTENANCE Rockeries rearranged, leaves raked, lawns planted. Pruning fruit trees or ornamental shrubs. Contracts invited. All rubbish hauled away or burned. 479-4067 after 6 or 388-5717 anytime.

"BRENTA GROWERS" Excellent workmanship offered in complete garden maintenance, fall and spring clean ups, re-arrangemens and tree services by professionally trained and for many years experienced landscape-gardener. Reasonable prices plus satisfaction. 652-2881 (24 hours).

WANTED: FULL TIME GARdener. Fully qualified and experienced in all aspects of garden care. Approximately 3-5 days a week. Top hourly wage to right man. Must have excellent references. Victoria Press, Box 133.

HARVEY'S LANDSCAPING AND garden Service. New lawns, rotovating, power raking, Aerating, pruning, etc. Mr. Fong. 479-7078.

36 BUSINESS SERVICES AND DIRECTORY

Gardening

LICENSED GARDENER Clean-up, pruning, etc. Gardening by contract G. BARTA 479-3900

KEN'S LAWN AND GARDEN Care. Yard maintenance, fall cleanup, landscaping. 479-3773.

VAN HUET GARDEN MAINTEnance, power raking, aerating, clean-up. 383-8560.

EXPERIENCED GARDENER FOR pruning and garden clean-up. 383-8363.

"ENGLISH GARDENER" 20 years experience — full maintenance. Fall clean-up. 383-6692.

FRANK'S GENERAL GARDENing and pruning, 477-6661

Gutter Cleaning and Repairs

5" CONTINUOUS ALUMINUM Gutter in Baked Enamel "We make it!" Install on 5", you pay no more. Takes care of itself for 20 years. "Easy terms." B.C. Aluminum, 479-3232

GUTTERING Use our 20-year guaranteed white aluminum guttering. SIMPSONS-SEARS 388-9111

FREE ESTIMATES—WILL clean or repair gutters, drain tiles, etc. A. G. Personal Clean-Up Service. 479-4067 after 6, 388-5717 anytime.

CLEAN, REPAIR, REPLACE gutters. Roofing, down pipes and drain tile. Wet basement? Free estimates. Phone anytime 382-4831.

GUTTER CLEANED AND REpaired, down pipes replaced. Free estimates on new gutter and roofing. All work guaranteed. 598-4551.

— SKYLINE — Seamless Metal Gutters Ltd. Aluminum 5" continuous gutters. Free estimates 382-6807

GUTTERS CLEANED AND REpaired. Free estimates. 479-7945.

Landscaping

"BRENTA GROWERS" Outstanding workmannhip in all phases of landscape construction. Reasonable prices. 652-2881 (24 hours).

ROCKWALLS; ALL TYPES OF landscaping. Contracts invited. A. G. Personal Clean-Up Service. 479-4067 after 6, 388-5717 anytime.

BARKER LANDSCAPING Rock Work, patios, etc. Lawn specialists. Terms. 382-8323.

ROCKROCK, BRICK AND CEment work. Patios, pagodas, etc. 479-7955.

SALEM GROWERS LTD. 652-2973 652-3318

Masonry

VIC AND MARTINS Stone Masons and Landscaping We have on stockpile 5,000 sq. ft of Mexican driftstone, sugar-stone, brown-stone, etc. SPECIAL PRICE for over 200 sq. ft. We also specialize in fireplaces 383-7461.

BRICK WORK, STONE MASONry. All types of retaining walls. Repairs. Reasonably priced. 383-7751.

ALL KINDS OF MASONRY AND stonework, very reasonable. 386-0234

FIREPLACES AND REPAIRS, tile, slate, marble, brick and stone work. Sipkes Masonry, 479-7348.

STONEHENGE MASONARY, SPECializing in rockwork. Very reasonable. 386-0419 or 478-3730.

FIREPLACES, CHIMNEYS AND repairs. Ron Henson, 478-1557.

BENITO BROS. MASONRY AND stonework. Reasonable. 477-4434.

Moving

R AND M MOVERS. MOVING and delivering. Weekdays and weekends. Low rate and free estimates. 386-2397.

SMALL MOVING AND CARTage. Reasonable rates. 383-3577.

Painters and Decorators

CLARK AND PATTISON PAINTING CONTRACTORS LTD. Brush or spray. Paperhangers. Texture and vinyl work. Will do all or part of any job. Paint store. BAPCO, GENERAL and PRATT AND LAMBERT paints, and rentals of all painters' equipment. Terms if desired. Phone 384-0443. 760 Bay St.

ISLAND DECORATORS Painters Paperhangers Spray Painters Plaster Repairs Convenient Time Payments 383-9059 Eves. 382-1479

BROTHERS PAINTING AND DECORATING Free appraisals, color consultant. All types of painting. All types of repairs. Commercial, farm, residential. Lowest rates. Terms. Work guaranteed. 383-8112.

TED HILL-TOUT A complete decorating service, interior and exterior — spray or brush — papering — store — terms. For careful work at reasonable prices, please call 598-4012.

WEBB AND SON 384-6827 — Paperhanging, painting. Quick, clean, reliable. First-class workmanship. 30 years' experience Victoria. Terms if desired.

PAINTING AND DECORATING Reasonable rates. Satisfaction guaranteed. Terms. 382-7885, 479-2473.

NON-UNION Professional painters will paint your home inside or out at the lowest rates available. 479-7729.

EXTERIOR AND INTERIOR Special low prices. For clean low Phone Douglas, 477-5207.

D. MCLEAN AND SONS Interior, Exterior. High quality — low price. Free estimates. 592-3490.

CARL ANDRIESSEN Experienced Dutch Painter Low Prices — 592-4033

PAPER HANGING, PAINTING. Tommy Harker, 383-3474

SCANDINAVIAN Painters and Decorators. 382-0713

Plasterers

FRED BLANCHARD AND SONS Plaster, stucco, drywall Repairs our speciality 656-3638 656-4556

REMODEL PLASTERING Gyproc joint filling, stucco alterations, basements and cement water-proofing. 598-5305.

STUCCO, DRYWALL AND IMITAtion granite stone. Commercial and residential. Stan Olson, 383-0897 after 5 p.m.

COLEMAN PLASTERING LTD. Quality work, keen prices. Free estimates for stuccoing your older house. Ph 598-3433.

STUCCOING, PLASTERING Alterations. Reasonable. 479-4779.

Plumbing and Heating

S. H. BROWN Repairs—Remodelling—New Work 479-5641 4051 Wilkinson

PLUMBING REPAIRS AT REAsonable prices. 479-4077.

Roofing and Siding

SIMPSONS-SEARS ASPHALT SHINGLES Supplied — Installed Ask about our exclusive heavy duty 250-lb. Superlock, 15-year guarantee. SIMPSONS-SEARS Roofing Materials 388-9111, Local 264.

STEWART AND HUDSON Asphalt Shingles applied. Contact us for competitive estimates. BUDGET TERMS available. Open Monday thru Saturday 7:30-5:30—400 Gorge Rd. 386-3211 STEWART AND HUDSON

PARKER JOHNSTON LTD. 1314 BROAD STREET, 382-9181 "Roofing Victoria Since 1935"

NEW ROOFS AND RE-ROOFING. Free estimates. No job too small. 598-4551.

YOUR HEALTH: Dr. Walter Alvarez

Athlete's Foot

A lad who is especially fond of swimming has written me, asking about athlete's foot. He wonders what causes it and what can be done for it. Actually, athlete's foot is due to a fungus which grows between the toes.

When I was a boy, swimming every day in the warm waters of the ocean around Hawaii, I had a bad case of athlete's foot. But I didn't do anything about the disease for several years. Then when I was in college, two things happened. One was that I learned about the dusting powders that had been found, and which had a strong effect in drying up the disease and killing the mold.

The other, which I think was perhaps most helpful to me, was the advice to carefully dry the spaces between the toes on each foot after bathing. When these areas were dried, the fungus didn't grow.

Later I discovered the best method of all in handling athlete's foot. Whenever I would begin to feel a burning and itching between two toes, I would look and notice a red line in which the fungus had started to grow. In the old days, when I was a boy, I would have let that go perhaps until the disease had spread into every space between each of my toes, and I'd be miserable.

As soon as I realized that the feeling of itching and burning was the first symptom of athlete's foot, I would apply an ointment that would kill the fungus, and I would be careful to keep my feet dry. I would also change my socks every day to be sure that I would not re-infect myself after I had finally cleared up the infection.

Experts, like Dr. Sidney Hirschberg, podiatrist, of Forest Hills, N.Y., now feel that it is necessary to boil the stockings after each wearing, because simple laundering does not kill the molds.

Several years ago, a medication was developed that is available on prescription. It comes in tablet form, and is used by placing the shoes with the medication in a polyethylene bag. Out of the tablets comes a vapor which permeates every crevice of the shoes and socks, and this destrtoys the organizms. The shoes are left in the bag overnight, and then the patient can wear his shoes.

TV PROGRAM LISTINGS

EVENING

CBUT—2 Vancouver	KOMO—4 Seattle	KING—5 Seattle	CHEK—6 Victoria	KIRO—7 Seattle	CHAN—8 Vancouver	KCTS—9 Seattle	KTNT—11 Tacoma	KVOS—12 Bellingham	KTVW—13 Tacoma

6 P.M.
2—Bob Newhart
4—News
5—News
6—News
7—News
8—News
9—Ripples, Families-Friends
11—Jeannie
12—To Tell the Truth
13—Name of the Game

6:30 P.M.
2—Hourglass
4—News
5—News
6—News
7—News
8—News
9—Heartwatch
11—That Girl
12—News
13—Name of the Game

7 P.M.
2—Hourglass
4—To Tell the Truth
5—Truth or Consequences
6—Bold Ones
7—Hee Haw
8—The Joneses
9—Electric Company
10—Island Hobbyist
11—Beverly Hillbillies
12—Movie: House That Wouldn't Die
13—Name of the Game

7:30 P.M.
2—Reach For the Top
4—Exploration Northwest
5—Stand Up and Cheer
6—Bold Ones
7—Hee Haw
8—Headline Hunters
9—French Chef
10—Old Country Soccer
11—What's My Line
12—Movie continued
13—Movie: Murder One

8 P.M.
2—Mary Tyler Moore
4—Temperatures Rising
5—Bonanza
6—Mary Tyler Moore
7—Maude
8—Burt Bacharach Special
9—Family Game
10—Victoria Outdoorsman
11—Dragnet
12—Movie continued
13—Movie continued

8:30 P.M.
2—Flip Wilson Show
4—Movie: The Victim
5—Bonanza
6—Flip Wilson Show
7—Hawaii Five-O
8—Special continued
9—Bill Moyers' Journal
10—Project Travel
11—Merv Griffin
12—Hawaii Five-O
13—Movie continued

9 P.M.
2—Flip Wilson continued
4—Movie continued
5—Bold Ones
6—Flip Wilson continued
7—Five-O continued
8—Night Gallery
9—Behind the Lines
10—Outlook
11—Merv Griffin
12—Five-O continued
13—Movie continued

9:30 P.M.
2—Front Page Challenge
4—Movie continued
5—Bold Ones
6—Front Page Challenge
7—Movie Strangers in 7-A
8—Ian Tyson
9—Black Journal
10—Outlook
11—Merv Griffin
12—Father Dear Father
13—Persuaders

10 P.M.
2—Tenth Decade—Special
4—Marcus Welby, MD
5—America—Special
6—Tenth Decade—Special
7—Movie continued
8—Marcus Welby, MD
11—News
12—Bob Newhart
13—Persuaders

10:30 P.M.
2—Tenth Decade continued
4—Welby continued
5—Special continued
6—Tenth Decade continued
7—Movie continued
8—Marcus Welby continued
9—State Candidates
11—News
12—Bill Cosby Show
13—Ghost and Mrs. Muir

11 P.M.
2—News
4—News
5—News
6—News
7—News
8—News
11—Untouchables
12—Cosby continued
13—Virginian

11:30 P.M.
2—Movie: Joan of Paris
4—Dick Cavett
5—Johnny Carson
6—News
7—Movie: Priest's Wife
8—News
11—Untouchables continued
12—Movie: Priest's Wife
13—Virginian continued

12 MIDNIGHT
2—Movie continued
4—Dick Cavett
5—Johnny Carson
6—Movie: Cockleshell Heroes
7—Movie continued
8—Movie: Cockleshell Heroes
11—News, Sports
12—Movie continued
13—Virginian continued

12:30 A.M.
2—Movie continued
4—Dick Cavett
5—Johnny Carson
6—Movie continued
7—Movie continued
8—Movie continued
12—Movie continued
13—Movie: My Six Convicts

ALL TIMES ARE LOCAL

CHANNELS RESERVE RIGHT TO MAKE LAST-MINUTE CHANGES

EARLY WEDNESDAY

8 A.M.
4—It's Your Bet
5—Today
6—Canada A.M.
7—J. P. Patches
8—Canada A.M.
12—Frisky Frolics

8:30 A.M.
4—This Morning
5—Today
6—Good Morning
7—Captain Kangroo
8—Good Morning
9—Ripples
12—Captain Kangaroo

9 A.M.
4—This Morning
5—Dinah Shore
6—Yoga
7—News
8—Yoga
9—Ripples; M for Music
11—Garner Ted Armstrong
12—Joker's Wild
13—Three Stooges, Joyce Brothers

9:30 A.M.
2—Mr. Dressup
4—Movie: My Wife's Best Friend
5—Concentration
6—Flintstones
7—News
8—Trouble with Tracy
9—Price Is Right
11—Price Is Right
12—Price Is Right
13—Project 13

10 A.M.
2—Schools Telecast
4—Movie: Pressure Point
5—Sale of the Century
6—Schools Telecast
7—Gambit
8—Eye Bet
9—Electric Company
11—Jack LaLanne
12—Gambit
13—Project 13

10:30 A.M.
2—Giant; Helene
4—Movie continued
5—Hollywood Squares
6—Giant; Helene
7—Love of Life
8—Family Affair
9—Music; Reaching Out
11—New Zoo Revue
12—Love of Life
13—Bee Beyer

11 A.M.
2—Sesame Street
4—Not for Women Only
5—Jeopardy
6—Ed Allen
7—Where the Heart is
8—Jean Cannem
9—Music; Sounds Around
11—Romper Room
12—Where the Heart is
13—Stump the Stars

11:30 A.M.
2—Sesame Street
4—Bewitched
5—Who, What, Where Game
6—Hogan's Heroes
7—Search For Tomorrow
8—Jean Cannem
9—Sesame Street
11—Romper Room
12—Search For Tomorrow
13—Joanne Carson's VIPs

12 NOON
2—Luncheon Date
4—Password
5—Take Time
6—Noon Show
7—News
8—News; Pete's Place
9—Sesame Street
11—Three on a Match
12—Merv Griffin
13—Movie: Long Haul

12:30 P.M.
2—Luncheon Date
4—Split Second
5—Take Time
6—Movie: Bonjour Tristesse (12:45)
7—As the World Turns
8—Movie: Bonjuour Tristesse (12:45)
9—Telecourse
11—Days of Our Lives
12—Merv Griffin
13—Movie continued

1 P.M.
2—Bob Switzer
4—All My Children
5—The Doctors
6—Movie continued
7—Guiding Light
8—Movie continued
9—Working: Music
11—Galloping Gourmet
12—Merv Griffin
13—Movie continued

1:30 P.M.
2—Galloping Gourmet
4—Let's Make a Deal
5—Another World
6—Movie continued
7—Edge of Night
9—Music: Showtime
11—The Saint
12—That Girl
13—Movie continued

2 P.M.
2—Paul Bernard
4—Newlywed Game
5—Return to Peyton Place
6—Movie continued
7—Many Splendored Thing
8—Movie continued
9—Families, Friends
11—Saint continued
12—Many Splendored Thing
13—Fugitive

2:30 P.M.
2—I Dream of Jeannie
4—Dating Game
5—Somerset
6—Victoria Scene
7—Secret Storm
8—Somerset
9—Breakthru
11—Don St. Thomas
12—Secret Storm
13—Fugitive

3 P.M.
2—Take 30
4—General Hospital
5—Mike Douglas
6—Take 30
7—Family Affair
8—Another World
9—Hatha Yoga
11—Tennessee Tuxedo
12—It's Your Bet
13—Three Stooges

3:30 P.M.
2—Edge of Night
4—One Life to Live
5—Mike Douglas
6—Edge of Night
7—Green Acres
8—What's the Good Word?
9—Speak Out
11—Brakeman Bill
12—What's My Line?
13—Superman

4 P.M.
2—Family Court
4—Love, American Style
5—Movie: Great Race (part 1)
6—Family Court
7—Movie: Rare Breed
8—Anything You Can Do
11—Flintstones
12—Fun-O-Rama
13—Tony Visco Show

4:30 P.M.
2—Drop-In
4—Ponderosa
5—Movie continued
6—Drop-In
7—Movie continued
8—Flintstones
9—Sesame Street
11—Gentle Ben
12—Woody Woodpecker
13—Tony Visco continued

5 P.M.
2—Treasure of the Dutch
4—Ponderosa continued
5—Movie continued
6—Beat th Clock
7—Movie continued
8—Hockey: Atlanta at Toronto
9—Mister Rogers
11—Gilligan's Island
12—My Favorite Martian
13—Tony Visco continued

5:30 P.M.
2—Get Smart
4—Ponderosa
5—News
6—News
7—Movie continued
8—Hockey continued
9—Electric Company
11—Eddie's Father
12—Truth or Consequences

RADIO LOG

AM Stations—Victoria: CJVI, 900; CFAX, 1070; CKDA, 1220; Vancouver: CJOR, 600; CBU, 690; CKNX, 980; CKWX, 1130; CHQM, 1320; CKVN, 1410. Seattle: KIRO, 710; KOMO, 1000; KING, 1090. Bellingham: KARI, 550. Port Angeles: KONP, 1450.

FM Stations—Victoria: CFMS, 98.5; Vancouver: CKLG, 96.3; CFQM, 103.5; CBC, 105.7; CBUF, 97.7 (French—6 a.m. to 1 a.m.). Seattle: KLXI, 95.7; KLSN, 96.5; KING, 98.1; KIRO, 100.7; KETO, 101.5. Tacoma: KTNT, 93.7; KLAY, 106.1. Edmonds: KBIQ, 105.3. Bellingham: KERL, 104.3.

Most stations broadcast news bulletins on the hour and on the half-hour at early morning and evening peak periods.

Major Newscasts: CBC-FM, 7 a.m.: BBC News, Monday to Saturday: National news: CFAX, CKDA and CJVI, 8 a.m., 12 noon (noon report), 5:30 p.m. (news hour); Saturday and Sunday, 8 a.m., 12:30 p.m., 6 p.m. and 10 p.m.

TIMES GOOD MUSIC HOUR

8 P.M. — CJVI

Percy Grainger Favourites; Handel in the Strand, Irish Tune from County Derry, Spoon River, My Robin Is to the Greenwood One, Molly on the Shore; Music from the Song of Norway; More Percy Grainger Favourites; Country Gardens, Shepherd's Hey, Colonial Song, Children's March.

DENNIS THE MENACE

"I'M JUST LOOKIN'... AN' LICKIN'... AN' SMACKIN'... AN' DROOLIN'... AN' SWALLERIN'...."

CROSSWORD by Eugene Sheffer

ACROSS
1. Road sign
5. Lettuce
8. Box
12. "Dr. Zhivago" heroine
13. Pointed tool
14. African river
15. Inland sea
16. The turmeric
17. Italian princely house
18. Spanish seaport
20. Competes
22. Official churches of bishops
26. Yielded
29. Epoch
30. Breach
31. Chalices
32. God of lower world
33. Artistic representation of the Last Supper
34. Edge
35. Assist
36. Comforts
37. One of 22 Across
40. Grafted (Her.)
41. Soaked, as flax
45. Sharp flavor
47. Greek letter
49. Easy gait
50. Russian city
51. Male turkey
52. Biblical name
53. Florida county
54. Bishopric
55. Sauce (dial. var.)

DOWN
1. Bridge triumph
2. Scarlett's home
3. Spoken
4. Buckingham, et al.
5. Gem weight
6. Be in debt
7. Drools
8. Guide
9. Paths
10. Slave or carpenter
11. Scottish explorer
19. Bar of metal
21. Mountain on Crete
23. Children's classic story
24. Country road
25. Health resorts
26. Vehicles
27. Discharge
28. Moistened
32. Manages
33. Blarney, et al.
35. Siamese coin
36. Supplement
38. To fish
39. Felony
42. Hindu weight
43. Epic poetry
44. Lairs
45. Old weight for wool
46. Constellation
48. Garden implement

Average time of solution: 24 min.

S	E	N		I	D	O	L		Q	U	T	S
E	R	E		N	O	R	A		T	S	A	R
L	I	E		F	R	A	N	S	H	A	L	S
F	E	R	A	L		D	E	E				
			R	O	P	E		E	R	A	S	E
R	O	C	K	W	E	L	L		S	P	A	N
A	L	L		S	A	L	E	S		A	N	T
S	L	A	B		L	E	O	N	A	R	D	O
P	A	P	A	L		S	N	O	B			
			T	O	S		W	E	S	E	R	
G	R	A	N	T	W	O	O	D		E	V	E
E	A	S	E		I	N	T	O		T	I	A
L	E	A	S		M	O	O	N		A	L	P

Answer to Previous Puzzle

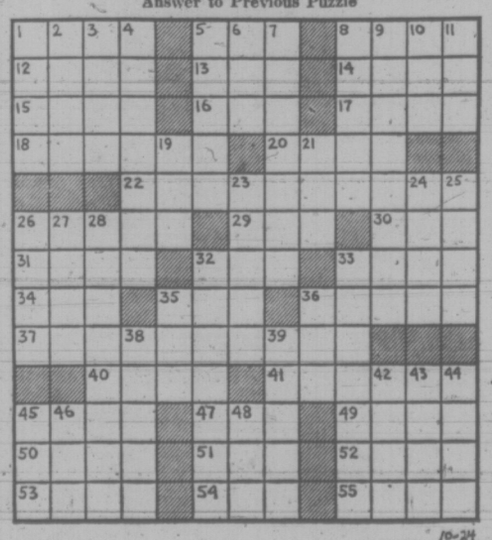

10-24

TWO-BIT WORD

38 TRAVEL

ADVANCE BOOKING Charters have arrived No membership requirements Vancouver-London return $199 25 PER CENT DOWN PAYMENT must be booked 90 days in advance. WEEKLY DEPARTURES EFFECTIVE APRIL 1, 1973 For further details CHARTER FLIGHT DISCOUNT CLUB 430-1070 Douglas 385-9725

CHARTER BARGAINS London, $225 return Mexico, $276 return (Air fare, hotels and transfers included.) Hawaii, $215 return (Air fare, hotels and transfers included). 386-2485 CHARTER FLIGHT CONSULTANTS

FOUR SEASONS TRAVEL. 212 - 620 VIEW ST., VICTORIA. YOUR ONE-STOP COMPLETE TRAVEL SERVICE, ANNOUNCE NEW LOWER TRANSATLANTIC CHARTER-FLIGHT FARES AND RECOMMEND RELIABLE CANADIAN LICENSED AIRLINES ONLY. RELAXED REGULATIONS AND RESTRICTIONS ARE EXPECTED TO CREATE HEAVY DEMAND, PLEASE RESERVE EARLY. 384-7108.

XMAS AND EASTER Charter Flight Lists TO Europe, Hawaii, Spain now available at BUDGET TRAVEL LTD. 641 JOHNSON 384-7121

NEED RIDE DECEMBER 20 TO Winnipeg, will pay half gas. Phone Joan, 388-7693.

39 PERSONALS

DIVORCEE WOULD LIKE TO meet an honest, unencumbered gentleman, 40-45 with means. Interested in outings, dinner, dancing and being a friend to a small boy for a sincere companionalbe relationship. No triflers. Victoria Press, Box 240.

WIDOW, FRIENDLY, SINCERE, wishes to meet active, outgoing gentleman around 60 for social dates, mutual companionship — no bums or drunks. Victoria Press, Box 237.

SCOTLAND'S LEADING PENfriend Club can bring a new interest to your life. Moderate fees. Details from Susan Collins, Dept. O-T, 104 West George Street, Glasgow, Scotland.

YOUNG ENGINEER AGE 23, WISHES TO MEET YOUNG CANADIAN GIRL, AGE 18-23 FOR OUTINGS. VICTORIA PRESS BOX 241.

LADIES FOR YACHTING. HELP crew yacht weekend cruises. Cook, hostess, etc. Loads of fun, no expense. Write with snapshot Victoria Press, Box 665.

MALE, 31, WITH 7-YEAR-OLD son, desires to meet compatible Christian woman, age 24-28. No objection to children. Object matrimony. Victoria Press, Box 225.

WOULD ANY SHAREHOLDERS in Imperial Modular Industries, Vancouver, kinly communicate with another shareholder. Victoria Press, Box 228.

GENTLEMAN NEEDS LONELY lady 35-45 to share outings, dancing, parties. Special New Year's Eve. Victoria Press, Box 238.

PSYCHIC? Got a prediction? V.I.S.P.R. will record it for you. 592-3483, Tues., 7-8 p.m.

ALCOHOLICS ANONYMOUS If you have a drinking problem and want to quit, phone 383-0415.

PREGNANT AND DISTRESSED? Birthright can help you. 384-1431.

40 BUSINESS PERSONALS

SINGLE, SEPARATED, DIVORCED Are you having difficulty qualifying for a mortgage? Are you fed up with paying rent? Call Wilf Cotton at Bayshore Realty Ltd. No obligation. 388-6424 or Res. 479-3876.

WANTED — PARENTS WITH children in Grades 2-7, to test The New Book of Knowledge, for 8 week. Lovely gift given in return for their comments on its usefulness in their home. No signature required, no obligation to purchase. 382-1765.

FOR ELDERLY PEOPLE AND others who don't drive and are fed up with staying at home. Go anywhere — anytime. Pleasure drives or shopping 4-door, air-conditioned car available for private hire with qualified driver. Reasonable rates. 592-7511.

CAREER GIRL HOUSEWIFE—TEEN Make that move now. Savoire Faire School of self-improvement. Free consultation Phone 658-8984.

HELENA IS BACK TEA READing Tuesday, Wednesday, Thursday, 2-4:40 p.m., Guvnor's Pancake House, 712 Yates.

GET AWAY FROM IT ALL Rent a waterbed at the Friendship Inn, 39 Gorge East. Phone Reservation Desk, 386-8335.

BIRTH CONTROL CLINIC 1947 Cook St. - Tuesday, 7:30-9:30 p.m. Appointments 384-0574

POETRY MANUSCRIPT REquired for possible publication. Jess 479-3432, 6-6:30 p.m.

SPIRITUAL HEALING 385-5501 7 TO 9 P.M.

TYPING IN OUR HOME, PICKUP and delivery. Letters, manuscripts and book-length reports. 383-9823.

VICTORIA HYPNOSIS CENTRE LTD., Ste. 101-645 Fort St. 388-9722. FREE LITERATURE AVAILABLE

BEAUTIFUL INDOOR POOL AND sauna, open to public, restricted basis. Queen Victoria Inn, 386-2812.

MRS. PAYN-JONES. TRANCE medium, questions answered, advice given. 386-3603.

HOW TO QUIT SMOKING? SMOKE WATCHERS, 383-6914

TAROT CARD READINGS 592-4112.

CARD READING. 658-8836.

42 EDUCATION

TUTORING — PROFESSIONAL help by experienced teacher. French, Math, new and old method, 598-2331.

HIGH SCHOOL AT HOME. Canada's Leading School. Free booklet, National College, 444 Robson St., Vancouver 3, B.C. 688-4913.

HIGH SCHOOL MATH TUTOR, Cobble Hill. 743-2544.

60 FUEL

DOUBLE SCREENED SAWDUST Available Now Ideal Fuel Ltd. 382-4622

FIR FIREWOOD. SPLIT, DELIVered and stacked. $23 per cord. 383-0428.

SEASONED ALDER, SPLIT AND delivered, 1 cord, $30. Phone 386-3836.

SEASONED ALDER, $28 A CORD, delivered. Fresh cut Alder, $25. 642-3781.

36 BUSINESS SERVICES AND DIRECTORY

Sewers

COMPLETE SEWER HOOK-UP by Victoria Sewer and Drainage. Free estimates. 384-2115; 478-1808.

Tree Service

DUTCH LANDSCAPERS Complete tree service, pruning fruit trees, trimming evergreens. Free estimates. 30 years experience, 479-7474.

MT. VIEW TREE SERVICE Everything in trees. Estimates. Insured. 479-3873 or 479-1567.

VICTORIA TREE SERVICE free estimates, insured. 382-6466 or 388-7207.

FALLING, TOPPING AND LOT clearing. Reasonable rates. For free estimate, 652-1740.

THETIS HEIGHTS TREE SERvice. Topping and falling. Free estimates. 478-2318.

Upholstery

DANISH UPHOLSTERY Estimates — Delivery — Pickups FREE Phone 652-1591 Anytime

60 FUEL

SPLIT ALDER CORD WOOD, $25 per cord delivered. 388-9253.

63 TIMBER

WANTED: TIMBER STANDING or felled. Fir, cedar or hemlock logs. Top prices paid. Ideal Sawmill Co. Ltd. 383-0441

65 BUILDING SUPPLIES

STEWART & HUDSON Building Supply Centre

PARTICLE BOARD CUTTINGS

11¼"x97"x11-14"	each $1.12
20½"x97"x⅝"	each 1.89
20¼"x121"x⅝	each 2.35
7"x96"x⅝	each .45
6"x48"x¾"	each .19
6¼"x96"x⅝"	each .40

DOOR SPECIALS

1⅜" thick, seconds	from $3.99
1¾" thick, seconds	from 0.99
1" Thick Bifold Panels	from 2.49

DOOR LOCK SPECIALS

Passage Set	2.99
Bathroom Set	3.99
Key Lock Set	6.99

VINYL FOLDING DOOR SPECIALS

23" Wide—Silver Birch	2.99
35" Wide—Beige	3.99
32" Wide—Walnut	4.99

WHITE ALUMINUM STORM DOORS

23"x80", No. 1 quality	each 44.99
36"x80", No. 1 quality	each 44.99

VANCOUVER ISLAND HEADQUARTERS FOR FAMOUS AND BLACK AND DECKER TOOLS — ASK FOR MR. ERROL McCLIGGOT

Prices Effective VICTORIA ONLY

Open Monday Through Saturday 7:30-5:30 CHARGES—BUDGETS— 386-3211 400 Gorge Rd. East STEWART & HUDSON

why pay more? panelling for winter work

4x8x4m flamingo	6.95
4x8x4m American wilderness	6.95
4x8x4m black locust	6.95
4x8x4m calypso	5.95
4x8x4m smoked hickory	5.95
4x8x4m cherokee rose	5.95
4x8x4m Amazon	4.19
4x8x4m V.G. mahogany Fin.	2.89
12x12x12 stepping stones	.39
8x16x 2	.33
16x16x 2	.75
18x18x 2	.95
Farmers' special	32.95
2x6 Econ. yellow cedar Foot	.12
4x4 cedar up to 8', ft.	.10

rent a rug shampoo-er for 1.00 a day

glass cut to size

Langford Building Supply and Hardware Ltd. 940 Goldstream Ave. 478-1724 open seven days a week

S. J. PEDEN LTD.

FIR PLY SPECIALS

4x8x¼ sanded	$5.10 sheet
4x8x⅜ sanded	$6.95 sheet
4x8x½ sanded	$8.50 sheet
4x8x⅝ sanded	$9.55 sheet
4x8x¼ sanded	$10.80 sheet
4x8x5-16 unsanded	$4.15 sheet
4x8x⅜ std. T and G sheathing	$9.25 sheet

PREFINISHED WALL PANELS

4x8 cabin grade mahog.	$ 2.89
4x8 colourtoned mahog. dark	$ 3.15
4x8 Heritage elm	$ 6.75
4x8 Walnut	$ 9.60
4x8 Teak	$ 9.60
4x9 Rosewood	$10.30

We have in stock a full range of 4" and 6" Transite sewer pipe and fittings.

S. J. PEDEN LTD. 2855 QUESNEL ST., 386-3

70 MUSICAL INSTRUMENTS

SACRIFICE
Gretsh "Roc Jet" solid body electric guitar with hard case, $375. Gretsh "Fury" piggy-back dual channel amplifier, $575. Bought new June '72. Replacement cost over $1300. Will sacrifice as unit for $893. Consider small trade as part payment. Also have Suzuki guitar, small neck, excellent condition. New strings with case, $25. Call 592-3356.

NEW LOWREY SPECIALS
Super Genl was $1695 now $1395
Saturn de luxe was $2195 now $1895

Used Yamaha grand, new $3295, now $2395
Used Mason-Risch 6' grand $1895
GLEESON MUSIC
707 FORT 388-9632

KIMBALL ORGANS
(World's easiest organ to play)
GULBRANSEN ORGANS
(featuring piano and walking bass)
PLAY THEM TODAY AT
PARAGON MUSIC
Hillside Shopping Centre 385-5275

VICTORIA SOUND CENTRE
We specialize in Ampeg and Peavey equipment so if you are in the market for an amplifier or P.A. system, come into town and see us for your best deal.
1315 Government 385-4842

HAMMOND M3 ORGAN, PERFECT CONDITION $1295.
CONN organ Demonstrator
SAVE $400
REGINALD STONE
1517 Quadra 383-0239

SEVERAL GOOD RECONDITIONED upright pianos, by Mason and Risch, Heintzman and Doherty. Convenient credit terms. Woodward's Mayfair, 2nd Floor.

BALDWIN ORGAN A.G.O. MODEL 46H, 25 pedals. 61 note manuals percussion. Leslie. Reverb. Excellent shape, $2850. Victoria Press Box 227.

TALISMAN MUSIC CENTRE
Fire Sale — Come and place your bids on Fender, Rogers and Gibson equipment.
939 Yates 384-9222

NELSON'S MUSIC CENTRE
Sales - Service - Instruction
1320 Broad St. 385-9728

WE BUY USED PIANOS
For Cash!
Phone EATON'S Music Centre
382-7141

5 ONLY, BRAND NEW WURLITZER organs, under $1,000 each.
SCOTT PIANO AND ORGAN
612 Fort 384-4623

120 BASS ACORDIAN, $40; 200 piano rolls; wanted, player piano, electric preferred or good organ. 384-7967.

ORGAN, YAMAHA, MODEL B6, privately owned. Immaculate condition, tremendous buy, $675 cash. 598-1889.

AQUARIUS MUSIC
Sales — Service — Instruction
386-9922 1153 Esquimalt Rd.

MACHENOFFER HERE SOON
SOFT SOUNDS MUSIC
2031 Oak Bay 598-1524

PIANO TUNER AND TECHnician, $14.50, 385-2524, 385-3119.
H. WILLIAMS

MARMONY ARCH-TOP GUITAR. Excellent condition. $35. 479-6207. 4481 Markham Road.

FARFISA CUSTOM-BUILT ELECtric pianorgan, as new, $125. 592-6452.

120 BASS CANADIANA ACCORdian. Good condition. Asking $100. 383-7369.

ACCORDIANA, 120 BASS ACCORdian, 17 tonal combinations. Lessons and music. $80. 382-9396.

PIANO TUNER — CRAFTSMAN NORMAN DUCKWORTH, 383-3083.

HOHN ACCOUSTIC GUITAR, beautiful tone $85. 385-6077.

EKO BASE AND AMP FOR ½ cost, 386-9153 after 6 p.m.

6-STRING CLASSICAL GUITAR and case, $80. 479-4990 after 6.

71 MUSIC TEACHERS

ENROLL NOW!
THE ROGER WILLIAMS INTERNATIONAL SCHOOL OF MUSIC.
Learn to play faster in the only audio visual computerized course available for piano and organ.
ADULTS AND CHILDREN
$10 down, $15 a month
GLEESON MUSIC
707 FORT 388-9632

PRIVATE LESSONS ON most all musical instruments
HALL-FAIRFIELD MUSIC CENTRE LIMITED
728 Fort 385-8343

EXPERIENCED PIANO INstructor still has room for students. Beginners. $1.75 Phone 477-6439 or 3940 Telegraph Bay Road.

STEEL GUITAR LESSONS
SOFT SOUNDS MUSIC
2031 Oak Bay 598-1524

77 MOTORCYCLES

P—E—A—R—S—O—N
World of Pleasure

H—O—N—D—A
from Pearson's
GUARANTEED FOR 1 YEAR

EXTENSIVE SELECTION
ALL THE MODELS
ALL THE COLORS

NO ONE UNDERSELLS OUT-TRADES PEARSON

OVER 50 USED
72 HONDA CB 500-4 custom paint, extras
Reg. $1650 Today $1450
72 KAWASAKI 750
Only 2200 mi., beauty.
Reg. $1600 Today $1395
70 YAMAHA 350 RS
Better than most.
Reg. $800 Today $650
70 YAMAHA 360 End.
Immaculate and shines.
Reg. $725 Today $595
71 HONDA SL 125
Only 1100 mi.
Reg. $650 Today $525
72 HONDA SL 100
Just 1050 mi.
Reg. $575 Today $425
SPECIAL
72 HONDA CB 350-4
Only 300 mi. $1095

HONDA TRADES
78 Ya. 360—68 Ho. 450—68 Ka. 175
70 Ho. 450—68 Ya. 180—67 Ho. 77
70 Ya. 871—67 No. 650—67 Ya. 350
67 Ho. 157—69 Ya. 200—71 Hq. 100
69 Tr. 250—69 Ho. 175—69 Ya. CS 3
71 Ho. 350—71 No. 750—68 Ho. 350
70 Ya. 250—66 Ho. 590—70 Ka. 175
72 Ho. 70—70 Ka. 250—69 Ho. 175
67 Ya. 305—71 Ho. 100—68 Ya. 100
65 Ho. 125—70 Ves. 90—72 Ho. 100
72 No. I.S.—71 Ho. 750—68 Ya. 125
72 Ho. 250—66 Ya. 305—71 Ho. 350
69 BSA 250—72 Ho. 350—71 Ka. 175
69 Ho. 450—71 Tr. Bo.—71 Ho. 450
71 Guz.—72 Ho. 250—69 BSA 650
72 Ho. 500—72 Guz.—71 Ho. 90
70 Ya. 200—72 Ho. 450—71 Ka. 500
70 Ho. 175—68 Ya. 100—72 Ho. 125
69 BSA 441—71 Ho. 70—67 Ya. 180
69 Ho. 451—70 Ya. 360—53 Tr. 500
72 No. 750—71 Mi.—70 Ya. R5
more every day

EASY INSTANT CREDIT
Bank Terms Available
Every Budget Consideration

P—E—A—R—S—O—N
World of Pleasure
MOTORCYCLE DIVISION
386-8424 — 3388 Douglas — 382-2222
9 to 9 — Sat. till 6
Next to Red Lion

TRADE YOUR MOTORCYCLE ON A CAR!
—HIGHEST PRICES PAID—
—TOP TRADE ALLOWANCE—
We take anything in trade! Do you owe money on it? — No problem — We specialize in TOTAL DEBT CONSOLIDATION.
Please call 384-8174, or drop in to 819 Yates St.
NATIONAL CHRYSLER DODGE
For quick and friendly service

SUZUKI MOTORCYCLES
YEAR-END CLEARANCE
FREDERICK MOTORS
616 Queens Ave 383-0823

BROOKLANDS MOTORCYCLES
Harley-Davidson — Honda
Greeves
937 Fort 383-5926

BRONCO MINIBIKES
5 models from $139.95
VIC LAWNMOWER HOSPITAL
834 Johnson 386-8338

1—'72 HONDA 500, 4-CYLINDER, fully equipped $1295. 1—'72 Honda 100, spring foam helmet, 500 miles $395. Horwood Mazda, 385-1451.

LEAVING COUNTRY, 1 MONTH old '72 Honda 500 Four, 2000 miles, showroom condition. Offers. 479-3843.

YEAR END
YAMAHA SALE
60 CC MINI
Reg. $399 now $335
$35 dn. $16.75 mo.
100 CC TWIN
Reg. $645 now $495.
$55 dn., $24.50 mo.
125 CC TWIN
Reg. $745 now $595.
$60 dn. $30 mo.
175 CC ENDURO
Reg. $845 now $785.
$80 dn. $39 mo.
200 CC TWIN
Reg. $860 now $745.
$75 dn. $37.50 mo.
250 CC TWIN
Reg. $1010 now $895.
$90 dn. $45. mo.
250 CC ENDURO
Reg. $1035 now $975.
$100 dn. $49. mo.
350 CC TWIN
Reg. $1090 now $995.
$100 dn. $50 mo.
650 CC TWIN
Reg. $1710 now $1595.
$160 dn. $80 mo.

All terms O.A.C. over 2 yrs. Financed through our own store.

LIMITED SUPPLY
SO ACT NOW AT
MULLINS MARINE SALES LTD.
925 YATES STREET
382-1928

KAWASAKI CITY
Hi Performance Motorcycles
100% FINANCING
3220 Douglas 383-9525

MONTESA — BULTACO
Victoria MOTORCYCLE Sales
382-7905 1551 Pear St.

1972 HONDA XL 250, EXcellent condition. Call Danny 656-2881 after 5.

'67 BSA 650, FULLY CHOPPED, $1700 or trade for car. 382-0217 after 5 p.m.

'67 HONDA 300 CC. $275 OR BEST offer 384-7329.

1971 YAMAHA 360 ENDURO, best offer. 652-2286.

HONDA 590, GOOD CONDITION, best offer 652-2500.

1965 HONDA 50 CC, GOOD WORKing order, $100. 384-5789.

HARLEY DAVIDSON, 45. Chopped. 478-7089.

1967 YAMAHA 305, GOOD CONDItion. $325. 385-6077.

80CC YAMAHA, $250 WITH HELmet. 479-4606.

78 BICYCLES

10-SPEEDS

		Dn.	Mo.
Eliminator	79.95	$10	$4
Ladies Eliminator	$84.95	$10	$5
Firebird	$89.95	$10	$5
Monshee	$103.95	$10	$5
Monshee Deluxe	$109.95	$10	$5
Gitane	$125.00	$10	$6
Gitane Deluxe	$135.00	$15	$6
Gitane S.S.	$149.95	$15	$7

—1-Year warranty on all bikes
—All terms O.A.C. up to 2 years on balance.
—Over 500 bikes to choose from at
MULLINS MARINE SALES LTD.
925 Yates St. 382-1928

BIKES FOR CHRISTMAS
Use our lay-away plan
APOLLOS — PEUGEOTS
RALEIGHS
1 — 3 — 5 — 10 Speeds
Children's Bikes from 42.95
German made exerciser 29.95 only
Speer Racer only $76.95
Parts — accessories — Trades welcome
Good used bikes
See our new European Toy Dpt.
RUSS HAY BICYCLE SHOP
2542 Gov't. 384-4722

GORDON'S SPORTING GOODS
1030 Hillside 382-5815
A deposit will hold any bike for Xmas.
Wide selection of 10-speeds. Many makes and models at sale prices. Good stock of used 10-speeds and children's bikes.
TRADES WELCOME
TERMS AVAILABLE
Open Friday till 9

OAK BAY AND ESQUIMALT BICYCLE SHOPS
Two locations to serve you better
Raleigh, Gitane, Peugeot
BRC, Apollo, Crescent and more
Full line of parts and accessories
EASY TERMS AVAILABLE
1968 Oak Bay 1211 Esquimalt
598-4111 388-6712

ROYA OAK SPORTING GOODS
Bikes—The greatest for Xmas
Small down payment will hold the bike of your choice
PEUGEOT GITANE JEUNET
APPOLLO MONSHEE SEKINE
BRC CCM RALEIGH PHILLIPS
TRADES WELCOMED
Easy Parking—Friendly Serice
Royal Oak Shopping Centre

LAY-AWAY!
Small deposit holds your choice for Xmas.
Raleigh—Peugeot—Apollo
ROBINSON'S
Serving Vanc. Island for 43 yearn
1307 Broad 385-3429

WHOLESALE
What better gift for Xmas than a world famous SEKINE 10-speed. For a limited time, Sekine will be offered at cost plus $5. Regular price in these units $123-$153. 19"-21" deluxe and racing models available. $5 down, $10 per month. 477-4371 after 6 p.m.

TWO 10-SPEED DE LUXE model Peugots, 6 months old, 23" frame and 21" frame. $200 for both. 382-3681.

LEAVING CITY. MUST SELL Peugeot Amateur racer. $110 or best offer. 477-6504.

26" BOY'S BIKE; SMALL GIRL'S bike, 8-11 years. 478-3671.

IVERSON 10-SPEED. LIKE NEW. 382-1490.

GITANE 10-SPEED, $80. 477-4048 after 4.

LADIES' 3-SPEED BICYCLE. AS new condition, $50. 479-2358.

80 BOATS AND MARINE

GIBSON POWERCRAFT CENTRE LTD.
DISCONTINUED 1972 MODELS
2 only 15' 10" K and C THERMOGLAS RUNABOUT c-w Camper Cover, padded dash, and c., rideguide steering. List $1873. clearout price $1550.
1 only 15' 10" K and C THERMOGLASS RUNABOUT c-w Camper Cover, padded dash, and c. rideguide steering, LONG SIDEWING. List $1952. CLEAROUT PRICE $1595

JOHNSON OUTBOARD MOTORS
1972 MODELS

4 hp.	$ 259.
9½-hp.	495.
40-hp Electric	850.
50-hp electric short w-controls	1150.
50-hp electric long w-controls	1195.
65-hp electric, short w-controls	1295.

"It's the service that set us apart"
382-8291
2520 Gov't. (Near Bay St.)
(Formerly Coast Power Machines)

NATIONAL BOAT SALES
30' CRUISING YAWL, Mahogany planked, aluminum masts, 6 good sails including spinnaker, full life lines, 25 HP inboard, new sounder, surveyed 1971. This fine boat must be sold to settle estate. Asking $12,500

NATIONAL PROPERTIES LTD.
Marine Division
AND GEOFF SIMPSON
2270 Harbour Rd. Sidney, B.C.
656-3966

3 OUTBOARD MOTORS, JOHNson 10 and two 35s, 479-3708 Monday-Friday, 4:30-9 p.m.

P—E—A—R—S—O—N
World of Pleasure
R—E—I—N—E—L—L
America's largest small boat mfg.
RV 1700 — RUN-A-BOUT. Versatility! Comfort from its deep-V hull gives you more for your money. Full vinyl interior, safety glass windows. V.I.P. de luxe trim. Built-in gas tank. Full top and side curtains. Choice of colors. Power it to 105 h.p. $1995

A FEW TRADES
11-ft. PLYWOOD $45
12-ft. WOOD $75
13-ft. PETERBOROUGH, Trailer W-S steering $295
17-ft. BRANDLMAYR cabin. Needs clean up $795
18-ft. UNICORN "cat". As new $995

S—P—E—C—I—A—L
CHRYSLER tri-hull
CHRYSLER 70 h.p. motor
MARINER trailer
Reg. $3125 Today $2695

TUNE-UP OR OVERHAUL STORAGE PACKAGE
Guaranteed workmanship by skilled craftsmen on all makes — except Mercury. Have your motor purring and we'll be sure to keep the charges reasonable. Free motor storage for the winter, if you wish. We'll live up to our estimates!
WE DO TRY HARDER
ALL TRADES WELCOMED

EASY INSTANT CREDIT
Bank Terms Available
Every budget consideration

P—E—A—R—S—O—N
World of Pleasure
MARINE DIVISION
3388 Douglas — 382-2222 — 386-8424
9 to 9 — Sat 'till 6
"Next to Red Lion"

M M M M M M M M M M
MERCURY MARINE
FIBERFORM BOATS
10' to 28'
'73 MODELS
ON DISPLAY
16' FIBERFORM foam flotation, mechanical steering, convertible top, 40 H.P. Merc. and controls, 1200 lb. Roadrunner trailer.
READY TO GO $2688
WE TAKE
TRUCK and CAMPERS
IN TRADE
WE SERVICE WHAT WE SELL
MERC. OUTBOARDS
4 H.P. TO 130 H.P.
MERCURY MARINE
SALES and SERVICE
Cloverdale and Oak
385-1457
M M M M M M M M M M

SELLING?
BUYING?
Or Just Looking
TRY
MARINE PARK
YACHT SALES LTD.
Reserve NOW for winter moorage. Space available from 26' to 32' boats. Rates 70c per ft. per month by the year. 80c per ft. per month. All charges payable monthly. All facilities available at Sidney's most modern sheltered marina.
MARINA PARK
656-4222
LUHRS CRUISERS
MORGAN YACHTS

WINTERIZE
Dri-Z-air dehumidifiers, 110 volt damp chasers, sharp kerosene heaters, water tank and toilet antifreeze.

BUILDING?
Fir marine plywood. Norcold 12V-110 V fridges, sinks, plastic water tanks, pumps, toilets, interior panelling, lights, plumbing, interior hardware. Many other items to choose from, all at reasonable prices.
S. J. PEDEN LTD.
2855 Quesnel St. 386-3464

SIDNEY YACHT CHANDLERY
(Div. of Bosun's Charters)
FOR THE YACHTSMAN WHO HAS EVERYTHING
BOOKS —BOOKS — BOOKS
The largest selection of nautical books on the island.
Located at:
CLARKE BROS. MARINA
10775 McDonald Park Rd.
SIDNEY
P.O. Box 2001 656-3421

1973 DOUBLE EAGLE
Boats now arriving
14' and 16' in stock
A few 1972 Mercury Outboards left at reduced prices
1973 EZ-loader trailers with new plastic finish arriving Soon at
MULLINS MARINE SALES LTD.
925 Yates 382-1928

MARTEC folding props, SWOFFER speedometers, compasses, SEXTANTS, ROOKS on sailing and boating, Dunlop boots, wet weather clothing, ships clocks and barometers, BROLITE antifouling paint, compasses, depth sounders, ventilators, LEWMAR winches. BARTON sailboat hardware, and on and on, and on . . .
BOSUN'S LOCKER LTD.
580 Johnson 386-1308
Open 6 days a week

OAK BAY MARINA
SALES AND SERVICE
OVER 100 NEW AND USED BOATS, MOTORS AND TRAILERS
LARGEST BROKERAGE IN VICTORIA
1327 Beach Dr.
598-3393
YACHT BROKERS
VAN ISLE MARINA
Limited dry winter storage for 6 months available NOW!
656-1338 Sidney, B.C.

PACIFIC AUTO MARINE
SHAWNIGAN-MILL BAY RD.
World record "Hondo" boats, trailers and inboard boat accessories. V-drives, jet units, outdrives. High performance marine and auto speed accessories. Call 743-5122. Open 'til 8 p.m., Wed. and Fri.
36 FT. BRANDLMAYR SLOOP, stripped plank mahogany on oak. Live aboard. All Teak interior. R D F, Digital sounder, S S rigging and tanks. Many extras. In excellent condition. Write P.O. Box 214, Nanaimo.
PHILBROOK'S SHIPYARD LTD.
2324 Harbor Rd., Sidney, B.C.
656-1157
Bearcat engine. SPENCER 31, any stage of construction.
17' PLYWOOD, CABIN, 35 H.P. outboard and trailer, $495. 656-4671.

HARBOUR MACHINE LTD.
TIME TO REPOWER NOW!
Rebuilt Chrysler Crown
40 h.p. Simplex Marine
150 h.p. Palmer marine
80 h.p. Dormon Diesel
Crusader Marine Engine
In stock.
31 Erie St. 383-6535

BATTERIES
Light the way with four heavy duty "D" cells for the price of three. Reg. $1.80, now $1.35 for a pack of four at
SHIP CHANDLERS (McQUADES)
1252 Wharf St 383-1141

36' FACTORY HOUSE BOAT, twin 120, I.O. Merc cruisers. Cruise about 25 knotts. Sleeps 8, shower, stove, fridge, etc. in new condition. Can be financed. Asking $18,950. Call Murray, Oak Bay Sales and Service. 598-3393.

WINTER BOAT COVERS, 15'X20' size, poly weave tarps, grommetted and roped, $25.95. Jeune Bros. Ltd., 570 Johnson or 460 Wallace Street, Nanaimo. 385-7751 or 754-5511.

13' FIBREGLASS RUNABOUT, convertible top and trailer, 33 HP Johnson outboard motor, oars, life jackets, all in top condition, $1500 or best offer, firm, 477-1356, 1826 Cedar Hill Cross Rd.

PELAGIC PACIFIC
FIBREGLASS MATERIALS
4 Huron St., 386-1811

36' COMBINATION GILLNETtroller, GM diesel, new hydraulic drum and gurdy drive. Full electronics, radar, phone, sounder, pilot and 2 CB phones. 478-5787.

SHARK 24' FIBREGLASS SLOOP. Front and rear pulpits, life lines, spinnaker gear, speedo. Very complete inventory. $5800. 385-2508 weekends or evenings.

40-50 J-E-T 40-50
'72 Cal-glass 22' cruiser, cost over $10,000, complete with galley, head, sleeps 6. Only used 6 hours. Absolutely as new, $7,350. 592-4209.

16' ALUMINUM BOAT, FULL canvass, swivel seats, speedo. steering. Worth $600, consider $385. 592-4209.

CUSTOM BOAT BUILDING, ALL JENKINS MARINE
kinds of repairs, fibreglassing.
479-2244 479-6038

BRITISH SEAGULL OUTBOARDS
SALES — PARTS — SERVICE
VIC. LAWNMOWER HOSPITAL
834 Johnson 386-8338

15' GLASSCRAFT, 1965, 40 H.P. Johnson, 3 h.p. Johnson trailer, $890, less $5 per day until sold. 598-4829.

27' CRUISER, BOAT HOUSE kept, excellent condition. Fully equipped. For further particulars, phone 477-1577. $8,000.

NAVIGATION LIGHTS AND WIRING KITS 25 % OFF
PRODESTO MARINE IND. LTD.
546 Brookleight Rd. 658-5271

ALL BAY MARINA
656-3167 Sidney, B.C.
Dealer for Evinrude OMC, Volvo-Penta

MARINER MARINE POWER
Chriscraft, Universal, Owens
Complete Marine Engine Service
383-6582 21 Cadillac Ave.

15' PETERBOROUGH, FULL canvass, tack and speedo, running lights, varnish exterior, quick sale, $285. 592-4209.

RANGER SAILING YACHTS
SEASPRAY YACHTS LTD.
WESTPORT MARINA, SIDNEY
658-5485

1870 ROW AND SAIL "WHITEhall" Replica. Carvel planking, copper fastening. As new. Must sell $550. 384-2309.

FIBREGLASS MANUFACTURING and Repairs. Canoes and cartop boats. Poly-Plast Products Ltd., 656-4389.

12 FOOT SPORTSMAN FIBERglass boat and 1971 9½ H.P. Evinrude. Like new. Asking $500. Duncan 748-8987.

26 FT. CABIN CRUISER. MUST sell, moving. No reasonable cash offer refused. Phone 383-4912 after 12 noon.

14½' GLASCRAFT, 40 H.P. JOHNson and trailer, tested. All excellent shape. 652-1067.

35 H.P. JOHNSON ELECTRIC start with battery and control. 656-3477.

WANTED: "A" OR "B" LIcensed fish boat, under $12,000. 656-4138, evenings.

LUXURY YACHT. TRADE FOR income property or home. Quadra Realty Ltd., 385-1431.

40' FERRO CEMENT SAILBOAT. Hull and deck only. Make an offer. 656-4244.

12' ALCAN PETREL SAIL BOAT and trailer. 2 sets of sails, $800. 656-1388.

1970 40 H.P. JOHNSON MANUAL, $450 or take smaller motor and cash. Phone 479-5862 after 3:30.

PETE'S TENT AND AWNING boat covers and upholstery. Call 383-8959.

CANOE COVE MARINA
Yacht Brokerage
Sidney, B.C., 656-3915

FOR SALE, 30' COMMERCIAL fish boat, Expo, B licenced. $3,500. Phone 656-3845.

35 HP ELTO ELECTRIC, GOOD condition, tank, controls. $250. 382-4179.

47' TROLLER, 14.14-TON, FULLY equipped, $36,000. 388-9532.

FOR SALE. 1972 6 H.P. OUTboard Johnson. Phone 478-2325.

BOAT BUILDING AND REPAIRS, wood. 383-2587, 386-9403.

14' CANOE, FEW MONTHS OLD. Good shape. 592-3291.

LEARNTO SAIL
Aboard heated 72' Ketch. 383-0539.

2 H.P. JOHNSON MOTOR, ONLY run 15 hours. $130. Phone 384-4085

WANTED — CAL 20, GOOD CONdition. Phone 384-3071 after 5 p.m.

92 SPORTING GOODS

TOP GUN BUYS
30-06 Mauser $49; 30-30 Marlin -4x $139; 270 Voere-3x $199; 308 Mossberg $109; 308 Win. auto-4x $195; 303 de luxe 3x $119; 270 Holland-Holland $195; 44 Ruger auto. $149; 222 Sav-4x $89; 12 Win. Mod. 12 $99; 20 Hung. DBl $129; 15 Ithica $79; 9 mm Inglis $129; 45 Rem. auto $84; 36 Colt Navy $229; 38 Tyler $79; 357 Hammerli $99; 22 Arminun $47.

ROBINSON'S
Serving Victoria 43 years
1307 Broad 385-3429

ROYAL OAK SPORTING GOODS
Sporting Goods—
The Best Christmas Gifts

COMPLETE HOCKEY EQUIPMENT
Guns-Rifles Ammunition
Rods Reels Lines Lures
Badminton Racquets and clothing
A Small Deposit Holds The Gift.
Easy Parking—Friendly Service
Royal Oak Shopping Centre

AQUAKNOX DIVE CENTRE
We specialize in professionalism, the FINEST in teaching and equipment. We now offer ROCK CLIMBING courses!
943 Yates St. 386-2523
(Div. of Bosun's Charters)

WET SUITS
Designed and professionally made here to keep you warm in our cold waters. Made in Canada, better than imports. Keep Canadians working. Scuba Shop, 832 Fisgard.

GORDON'S SPORTING GOODS
1030 Hillside 382-5815
Hockey sticks from 99c up
SKATE SHARPENING

WET SUITS
Custom-made with sewn seams. Dan's Diving Den, 478-7808 evenings.

COLLECTOR WILL PURCHASE antique and modern pistols and rifles. Phone 383-6224.

RAY'S SPORTS CENTRE
SKATE SHARPENING 50c
1692 Douglas 385-6312

ROSSIGNOL STRATO METAL skis, 207 centimeters, Lang boots, 9½, 477-1635.

FULL SET OF MENS RIGHT hand Golfcraft golf clubs $200, leather bag, hardly used. 478-5821.

93 CAMERAS, SUPPLIES AND PHOTO FINISHING

DARKROOM EQUIPMENT
Bessler 23C2 enlarger
now in stock.
BILL'S PHOTO SUPPLY
1672 Douglas 383-7443

SIMPSONS-SEARS
Camera Counter
for top quality photofinishing on G.A.F. Kodak Fujicolor negative films
All prints in new silk finish
12 exposure roll
ONLY $2.99
"POSTERS"
20"x36"
NOW AVAILABLE
From black and white or colour negatives.
ONLY $5.95
388-9111
Extension 203

BE A CARD!
Choose your favorite negative or slide and have Victoria Photo Supply make it into photo-greeting cards for Christmas! You can
BE A CARD
and give all your family and friends a truly personal message of Christmas goodwill.
VPS has a big selection of cards to choose from—we add your color or black and white picture for perfect personalization. Service is speedy—but order now—overseas mailing deadlines are closer than you think.
VICTORIA PHOTO SUPPLY
1015 Douglas Street 385-3458

DUPES
SPECIAL
NOV. 13-30 ONLY
DUPLICATES from 35 m.m. or 126 SLIDES
REG. 30c EACH
20c EA.
Helping YOU get better PICTURES is our business
ELECTRIC EYE
1006 BROAD ST.
386-0333

Helping YOU get better PICTURES is our business
ELECTRIC EYE
1006 BROAD ST.
386-0333

HILTON
PHOTO SUPPLIES LTD.
Trans-Canada Highway
Chemainus
Vancouver Island's Finest Photo Supply Centre
Drawer 750 Ph. 246-3311

KODAK XL SUPER 8 CAMERA wanted. 383-8667.

96 RANGES, STOVES AND FURNACES

NEW 90,000 BTU AIRCO counter flow furnace, 7" metal asbestos chimney, complete. 477-2125.

NEAR NEW PROPANE 75 FURnace, plenum, and metal chimney. $200. 652-3498.

CROYDON OIL BURNING HEATing and cook stove with drum and stand. $40. Call 478-3011.

HALE COMPANY 85 FURNACE, also 250 tank. 384-1249.

GAS RANGE, LIKE NEW. $165. 382-5958.

97 FURNITURE

NOW — XMAS
WATER BEDS
20% OFF All Sizes
Delivered and Installed
Easy Terms Available
Call J. Snare at 386-2458
CONTINENTAL HOME SUPPLY
851 Johnson 386-2458

3 rooms repossessed furniture. On the above mentioned, contact:
Art Johnston at 386-2458
CONTINENTAL HOME SUPPLY
851 Johnson 386-2458

Buy — Sell — Appraise
KILSHAW'S AUCTIONEERS
1115 Fort 384-6441

PAY CASH AND SAVE
PANDORA FURNITURE LTD.
See Our Ad Under Miscellaneous
NEW AND USED FURNITURE
1050 PANDORA AVE.
383-6319

LUNDS AUCTIONEERS
WE BUY AND APPRAISE
926 Fort 386-3308

SAGER'S MAPLE SHOP
Victoria's largest selection of maple furniture. 1802 Government St.

FURNITURE — CARPETS
Cleaned in your home.
For free estimates call
Ambassador Home Service 382-5523

DOUBLE SIZED CANOPY BED, one year old; new box spring and mattress, cost $260, sell $180, firm. 386-0317.

HUB FURNITURE
Buy and sell good used furniture
715 Johnson 384-6425

WIDE ARM MUSHROOM COlour chesterfield and chair. Good condition. $75. 386-6287.

COLONIAL LAMP AND COFFEE table, rock maple, cinnamon finish 385-1849 evenings.

GOOD USED FURNITURE FOR sale. 383-1381.

OLDER STYLE DOUBLE BED, good condition, $20 firm. 592-1354.

98 TV, STEREO, RADIO SALES AND SERVICE

COLOR TV
Rent or rent to own
$16 MONTHLY AND UP
ZENITH
FLEETWOOD
HITACHI
PANASONIC
PHILCO FORD
Immediate City Wide Delivery
CALL NOW, 385-2435
24-hour phone service
MAIS FURNITURE
1821 COOK

RENT TO OWN
$18.89 Monthly
Brand new Electrohome 19" color TV. 3 years unconditional guarantees on all parts and labour, 6 years on picture tube.
WE SELL THE BEST AND SERVICE THE REST
Service dept. also open
CITY CENTRE TV
3970 Shelbourne 477-5971
University Heights Mall
10 a.m.-10 p.m. daily.

NEW PHILCO 19" COLOR TVs $399 at ISLAND FURNITURE MART. 656-3724.

MARCONI STEREOPHONIC FM-FM-AFC-AM phono and records. $150. 382-3402.

CAR RADIO, $15 UP. BURNSIDE Car Radio, 350 Burnside Road East.

JUST ARRIVED
New shipment of
12", 15", 17"
SONY COLOR PORTABLES.
KENT'S LTD.
742 FORT 383-7104

CHRISTMAS SUGGESTION
RCA MODULAR STEREOS AT LOWEST EVER PRICES
TILLICUM FURNITURE AND APPLIANCES
Hillside Shopping Centre
382-3331

USE OUR
GIFT CERTIFICATE
FOR COLOR TV RENTAL
Special long term rates at
BUTLER BROTHERS
1720 Douglas 385-3832
(ACROSS FROM THE BAY)

FISHER MODEL 180
AM and FM stereo tuner amplifier rated by Consumer report, Best buy — Reg. $329.95. Our price $269.95
ATLAS STEREO AND TV
763 Fort 385-2712

TV RENTALS
FROM $7.00 PER MONTH
A reliable rental service
MAIS FURNITURE
1821 Cook St. 385-2435

NORESCO PACKAGE SPECIAL
$299.50
HUDSON'S TAPE CENTRE
1543 Fort St. 382-0923
At the Junction

CAV ELECTRONICS LTD.
Marantz, Crown, Quad, AR Bose, Thorens, Dual, Garrard, Sinclair, Shure, Revox, Scotch.
758 YATES 388-6564

PHILIPS COMBINATION TELEvision, radio and record-player. Beautiful solid mahogany cabinet Exceptional value at $70. Phone 479-1866.

USED STEREOS AND
components wanted. Consign or trade. Trans World Electronics, 1817 Douglas, 385-1941.

QUALITY COMPONENT SYStem, worth $950, sell for $575. J.B.L. Speakers, Kenwood Amp, Turntable. 598-4971, dinner time.

2 10" CONCERT SPEAKERS: 12"x14"x22", $60. Valencia stereo tape deck plus 2 speakers, plus 3 tapes, $65. 477-8280. Ask for Leo.

SANYO 19-INCH COLOR TV WITH stand, 14 months old and in excellent condition, $325 or offers. 479-4551.

ELECTROHOME COMBINATION stereo AM-FM radio, new condition. Asking $550. Mr. Grant, 388-6611.

HEADQUARTERS FOR CITIZEN band radios (C.B.) warehouse sales. Macdonald Furniture Mart, Pandora and Broad. 383-1171.

SALES—SERVICE—TV RENTALS
AUTHORIZED PHILIPS DEALER.
ELECTRON
100 W BURNSIDE RD. — 383-5432

99 GROCERIES, MEAT AND PRODUCE

WAREHOUSE FOOD STORES, 3475 Quadra (formerly Oakcrest) and 47 Songhees Rd. First turn left — 100 feet past Johnson St. Bridge, 877 Goldstream Ave., Langford. Prices effective Mon., Tues., Wed. Open to the public daily 9 a.m. to 9 p.m. Open Saturdays till 6 p.m.
Stewing Beef, Canada choice lean boneless 85c lb. Bologna, No. 1, by the piece 39c lb. Jap oranges now available at lowest market prices. Coffee Mate creamer 11-oz. Jar 69c Windsor Salt, 1-lb. tin, 13c. Purity Flour, 20-lb. bag with $10 order or over 89c. Puffed Wheat, large 10-pt. bag 10c. Chase and Sanborne coffee, reg. grind, 69c lb. Nabob jelly powder, all flavours 10 pkgs. 79c. Allen's fruit drinks, 3 48-oz. tins 89c.
SHOP AT "THE WAREHOUSES." Wholesale Food Distributors, 3475 Quadra Street; 47 Songhees Rd. first turn left — 100 ft. past the Johnson St. Bridge; 877 Goldstream Ave., Langford. Open Daily, 9-9, Sat. 'til 6 p.m.
SAVE MONEY AT HARVEY'S
Harvey's home cured side bacon, sliced 89c lb., by the piece 77c lb.
Smoked pork hocks 33c lb.
Red Brand hinds (beef) 89c lb.
Red Brand sides (beef) 75c lb.
2709 Quadra 383-2031

FREEZER ORDER SAVINGS
Red or blue brand beef—side 72c, hinds 85c, front 61c; cut wrapped, quick frozen and delivered. Easy terms to suit you. Open Sundays.
JIM'S LOW COST
284 Belmont Road 478-3424

SAVE
Buy now, red brand beef sides 72c lb., hind quarters 85c lb., front quarters 61c lb. Cut, wrapped and frozen. Budget terms available. Super Low Cost market, 899 Esquimalt Road. 382-8196, open daily 9-9

T-BONE STEAKS
Red and Blue Brand, lb. $1.69
Hamburger (10 lbs.) $5.90
Sides of Beef lb. 69c
ALBERTA MEAT MARKET
1811 COOK 383-3012

FIRBANK FARM
1180 ROYAL OAK
Fresh fruit and vegetables

WILLIAMS QUALITY MEATS
Red Brand Hinds $74.95 ea.
795 Fort St. 384-1613

SPARTON, RED AND GOLDEN delicious. 1885 Haldin Rd., 652-2181. Saanichton.

VICTORIA MEAT MARKET
COMPARE ANYWHERE
625 JOHNSON STREET

MACINTOSH AND SPARTANS for sale. Sunnyside Orchard. 5963 Old West Saanich Road. 652-1905.

100 MISCELLANEOUS FOR SALE

—SAVE—SAVE—SAVE—
BUY AT
MAIS FURNITURE
FOR BETTER LIVING
Used Selection
23" French Provincial fruitwood console TV. Beautiful cabinet, new picture tube, 1 year guarantee. $139.95
23" Admiral TV, nice walnut cabinet and very good picture, a real buy at $69.95
New but dented Danby refrigerator. $169.95
25" Zenith color console, mint condition. $399.95
25" Westinghouse color console, excellent condition. $299.95
Special Values On Used or Damaged Specials
MAIS FURNITURE
1821 COOK ST.
385-2435

NOTICE
Long overdue
Just unpacked
Men's — Ladies'
PARKA HOOD
long sleeve
SWEAT SHIRTS
Ribbed cuffs and waist
Kangaroo pocket
Grey, Navy and Green
Medium, Large and Extra-Large
Still selling at
the old price
$4.95
SPENCER'S STORES LTD.
1119 Govt. St. "Downtown"

LIKE NEW, FUR-TRIMMED grey wool coat, size 10, $12. 383-8877.

THE BAY
IN-THE-HOME-SERVICE
Shop at home for draperies, broadloom or reupholstery fabrics from samples and swatches brought to your home by an experienced, trained Bay consultant. A service to you with the Bay's guarantee of satisfaction.
Phone 385-1311, Local 246

ATTENTION NANAIMO AND SURROUNDING AREA. THIS SIDNEY PAINT FACTORY has opened a factory store in Nanaimo on 427 Terminal. It is called the NANAIMO PAINT POT. We would like to stress that it is a factory outlet and prices are in accordance. We offer supreme quality at factory prices. Just phone Bill at 754-5935.

CARPET TREND
Low prices
High quality
Prompt service
Free estimates
386-7501 185 Langford St.

WE ARE TAKING ORDERS against dishwasher stock arriving shortly. Buy a gift for all the family. The Admiral front loading portable our

	130	CARS FOR SALE	130	CARS FOR SALE	130	CARS FOR SALE	130	CARS FOR SALE
LTD.	G G G G G G G G G G C C C C C C C C C C A A A A A A A A A A S S S S S S S S S S	GARDEN CITY AUTO SALES LTD. 2978 DOUGLAS ST. 383-1931		VOLKSWAGEN PORSCHE AUDI SALES SERVICE PARTS DEALER ON THE ISLAND		D O U G L A S SSSSSSSSSSSSSSSSSSSS & HHHHHHHHHHHHHHHHHH FRESH!! HARD TO GET USED TOYOTAS AT YOUR LARGEST VOLKSWAGEN DEALER		P P P P P P P P P P P P P P P P P P P P PLIMLEY SINCE 1933 TOYOTA
	1967	MUSTANG 289 V-8 STANDARD. AN EXCELLENT CAR FINISHED IN BLUE WITH MATCHING INTERIOR. FULLY EQUIPPED AND READY TO GO.		Come in, see and test drive the new AUDI		1970 TOYOTA Corona Mk II 2-door, automatic transmission $2395	1972	DATSUN 1200 Coupe, radio $2195
	1966	CHEVELLE MALIBU CONVERTIBLE EQUIPPED WITH 283 HIGH PERFORMANCE AND AUTOMATIC TRANSMISSION, MAG WHEELS AND RADIO. TRY THIS ONE TODAY.				1970 TOYOTA Corolla, automatic transmission $1395	1971	VW $2195
						1970 TOYOTA Corolla 1600 coupe, 19,000 miles $2195	1970	ROVER 2000 TC $3195
						1970 TOYOTA Hilux ½-ton pickup, 2,000 miles $2395	1969	DATSUN Coupe $1395
						1970 TOYOTA Corona Mk II 2-door, automatic transmission $2395	1972	TOYOTA 1600 $2895
						1970 TOYOTA Corolla, automatic transmission $1395	1969	MINI Station Wagon $ 895
	1967	BARRACUDA FORMULA S EQUIPPED WITH 383 MOTOR, 4-SPEED TRANSMISSION, POWER STEERING, POWER BRAKES, LOOKS AND DRIVES LIKE BRAND NEW UNIT.	72	TOYOTA Corolla cpe. $1895	1968	TOYOTA CROWN 6 cylinder standard $1495	1968	RAMBLER 2-door Coupe $1395
			71	CAPRI cpe. $2395			1968	AUSTIN 1800 $1695
	1969	CAMARO SS 350 V-8, 4-SPEED TRANSMISSION, POWER STEERING, POWER BRAKES, LOOKS AND DRIVES LIKE BRAND NEW UNIT.	71	VW S.B. wgn. $2495	1971	PINTO 2-door sedan 4-speed, radio $1995	1967	FORD GALAXIE 500 Hardtop $1895
			72	VW 7-pass. bus $3995	1964	FORD Falcon 2-door, 6 cylinder, automatic transmission $895	1966	ACADIAN $1245
			72	GHIA cpe. $2995		DOMESTICS and IMPORTS	1968	FIREBIRD, V-8, automatic transmission $1895
	1969	CAMARO SS 350 V-8, 4-SPEED TRANSMISSION, POWER STEERING, POWER BRAKES, LOOKS AND DRIVES LIKE BRAND NEW UNIT.	71	RENAULT $2395	1971	PINTO 2-door sedan 4-speed, radio $1995	1967	FORD GALAXIE 500 Hardtop $1895
			71	CAPRI cpe. $2495	1964	FORD Falcon 2-door, 6 cylinder, automatic transmission $895	1966	ACADIAN $1245
			71	VW S.B. wgn. $2495			1968	FIREBIRD, V-8, automatic transmission $1895
	1969	CAMARO SS 350 V-8, 4-SPEED TRANSMISSION, POWER STEERING, POWER BRAKES, LOOKS AND DRIVES LIKE BRAND NEW UNIT.	71	MUSTANG Mach 1 $3895	1964	FORD Falcon 2-door, 6 cylinder, automatic transmission $895	1967	FORD GALAXIE 500 Hardtop $1895
			71	CORONA MK II wgn. $2895	1965	DODGE V-8 4-door sedan $795	1966	ACADIAN $1245
							1968	FIREBIRD, V-8, automatic transmission $1895
	1969	CAMARO SS 350 V-8, 4-SPEED TRANSMISSION, POWER STEERING, POWER BRAKES, LOOKS AND DRIVES LIKE BRAND NEW UNIT.	70	MAZDA 1800 $1695	1970	CHRYSLER Convertible V-8, power steering, power brakes $2295	1965	VALIANT Barracuda $1495
			70	VW 9-pass. bus $2995				
			70	VW Wind. van $2695	1964	BUICK hardtop $1195		
			70	VW 7-pass. bus $3095	1961	HILLMAN 4-door sedan $195	1964	RAMBLER 4-door, automatic transmission $595
	1969	CAMARO SS 350 V-8, 4-SPEED TRANSMISSION, POWER STEERING, POWER BRAKES, LOOKS AND DRIVES LIKE BRAND NEW UNIT.	70	VW Camper $2595	1971	FIRENZA 2-door, 4-speed, radio, 200 cc engine $1795	1963	FORD, automatic transmission $395
			70	MUSTANG $2795				
			69	GALAXIE "500" HT. $2195	1965	FORD GALAXIE "500" 4-door, automatic transmission, power steering, power brakes, radio $395	1962	STUDEBAKER Station Wagon, automatic, $445
			69	MUSTANG HT. $2695				
			69	MAZDA 1500 sdn. $1495			1962	CHEV., automatic transmission $395
	1967	PLYMOUTH 383, 4-SPEED CONVERTIBLE. FINISHED IN YELLOW WITH BLACK INTERIOR, AND ALL OPTIONS.	69	PONTIAC GTO convert. $2895	1967	RAMBLER DPL 2-door hardtop, power steering, power brakes, radio $1495		
			68	VW WIND. VAN $2395				PLIMLEY YOUR SPORTS CAR HEADQUARTERS
			67	DATSUN 2000 A.T. $1795	1968	VOLKSWAGEN 1500 Variant, 3-speed automatic, radio $1795	1010	Yates 382-9121
			67	T. BIRD Landau $1195				
		ALL CARS GOV'T TESTED FOR YOUR PROJECTION "WARRANTY" ON ALL CARS" "MAKE YOUR OFFER TODAY" GARDEN CITY AUTO SALES LTD. 2978 DOUGLAS ST. 383-1931			1969	METEOR MONTCALM 2-door hardtop, P.S., P.B., power windows, radio. $1495	P P P P P P P P P P P P P P P P P P P P	
			1	USED AND DEMOS VW SUPER BEETLES from $2295 to $2595.	1967	FORD LTD 2-door hardtop, P.S., P.B., radio. $1495		
				FRESH TRADES ON 1972s ARRIVING DAILY				1971 TOYOTA CROWN. The luxury one from Japan. Featuring automatic transmission, power brakes and radio. ONLY $2895
						MANY MORE where MORE came from. TOYOTAS ARE SOLD! SAUNDERS & HITCHMAN		
				TEST DRIVE AUDI TODAY HERE TODAY		SUBURBAN T O R O N T O ON DOUGLAS		WE INVITE COMPARISON

150 CARS FOR SALE

FORD

EMPRESS

PONTIAC-BUICK

GMC

1967 OLDSMOBILE CUTLASS 2-DOOR HARDTOP, V-8 AUTOMATIC TRANSMISSION, POWER STEERING, POWER BRAKES, RADIO. GREY WITH BLACK BUCKET SEAT INTERIOR $1795

1969 FORD FAIRLANE "500" 2-DOOR HARDTOP, V-8, AUTOMATIC TRANSMISSION, POWER STEERING, POWER BRAKES, RADIO. FINISHED IN YELLOW WITH FAWN INTERIOR. GOOD CLEAN INTERMEDIATE. $2295

1972 PONTIAC CATALINA 4-DOOR HARDTOP. V-8, AUTOMATIC TRANSMISSION, POWER STEERING, POWER BRAKES, POWER WINDOWS, RADIO, FACTORY AIR. 5 TO CHOOSE FROM. FANTASTIC SAVINGS AT $4595

WE RUN
A VERY SIMPLE
BUSINESS

1966 PONTIAC PARISIENNE 4-DOOR HARDTOP, V-8, AUTOMATIC TRANSMISSION, POWER STEERING, POWER BRAKES, RADIO. FINISHED IN BLUE WITH MATCHING INTERIOR. $1495

1970 LE MANS 2-DOOR HARDTOP, V-8, AUTOMATIC TRANSMISSION, POWER STEERING, FINISHED IN GOLD WITH BEIGE VINYL INTERIOR. $2895

1968 FAIRLANE STATION WAGON, V-8, AUTOMATIC TRANSMISSION, POWER STEERING, RADIO. WHITE WITH BLUE INTERIOR. $2195

AT

EMPRESS

PONTIAC BUICK

382-7121

DRIVE IN OFF TOPAZ

2867 DOUGLAS STREET

EVERYONE KNOWS
BRIAN HOLLEY'S
PRICES ARE LOW

SAVE
and
COMPARE
VOLKSWAGENS

70 VOLKSWAGEN 1600
FASTBACK
Fuel injection, radio
$1735

69 VOLKSWAGEN
CAMPER-VAN
$1975

68 VOLKSWAGEN
BEETLE
$1135

BRIAN HOLLEY MOTORS
Volvo — Fiat — Lotus
Service — Parts — Sales
12 HOURS DAILY
8 A.M. TO 8 P.M.
3319 Douglas at Cloverdale
Phone 384-1161

1972 BUICK
Electra Limited, $2,000 below cost. Air conditioning, stereo tape deck, AM-FM radio, cruise control, 3-position steering wheel, power seats, windows, etc Bronze metallic, cream vinyl top and interior. Many other extras. Low mileage. $7,400. 658-5145.

COLLECTOR'S ITEM
1963 Studebaker Daytona Lark. Rare 2-door hardtop model with V-8 motor, original 4-speed stick, contoured bucket seats, consul, vanity compartment and radio. Condition of car suitabel for classic car museum. $1595. 384-5789.

1970 COUGAR XR7, POWER brakes, power steering, radial tires, tape deck and radio. 25,000 miles, 351 engine, $3200 or near offer. 477-6490.

MUST SELL, LEAVING country, 2-owner executive driven 1965 Pontiac Parisienne, offers. 478-1902

'65 AUSTIN 1100, GOOD SHAPE, standard, new parts, closest offer. $575. 382-1457 after 5:30.

1971 BEIGE VOLKSWAGEN squareback with roof rack, seat covers, radio. 656-5028.

1970 CHALLENGER SE, 383, 4-speed, leather seats, vinyl top, $3,000 or trade. 6-8 p.m., 383-8878.

68 MUSTANG CONVERTIBLE, excellent. Must be seen. 383-1963.

WANTED: 1960-65 VW BEETLE. Private. 383-1465.

1970 MUSTANG MACH 1. 351 V-8 automatic. Phone 656-4243.

1972 AUSTIN AMERICA, RADIO, 7,000 miles, as new, $1925. 592-3642.

1957 Zephyr. Student must sell, $200. 384-3181.

1969 VAUXHALL STATION wagon, $895, 479-5730 or 652-2296.

1958 FORD 4-DOOR SEDAN, Good condition. Offers. 479-6289.

1964 VOLVO B-18 SPORTS $650 OR offers. 385-4506.

'58 PONTIAC, SEDAN DELIVERY, very reasonable. 385-1009.

1968 CHEV IMPALA 327 2-DOOR hardtop. Phone 656-1551.

1955 OLDS 88 4-DOOR RUNNING condition. Make offer. 386-6502.

'66 CHEV BISCAYNE, $850 OR offers. 2324 Sooke Road. 478-3229.

69 CADILLAC COUPE DEVILLE. 385-2281.

CORNELL
"CHEVROLET
COUNTRY"

"PUTTING YOU FIRST
KEEPS US FIRST"

BUYER BENEFITS!!

—Free exchange privilege
—2-year written warranty with every car
—Take it to your favorite mechanic
—All cars gov't tested
—100% financing

1970 CHEVROLET 4-door 350, V-8, automatic, radio, vinyl roof $2395

1970 OLDSMOBILE Royale 2-door hardtop, V-8 automatic, power steering, power brakes, radio, vinyl roof, factory air $3895

1969 PONTIAC 4-door 350 V-8, automatic, power steering, power brakes, radio $2595

1969 CAMARO SS 2-door hardtop, 350 V-8 automatic, power steering, power brakes, console, tape deck, GM factory air $3295

1968 MERCURY COMET 2-door hardtop, 351, V-8, automatic, power steering, power disc brakes, radio, vinyl roof $2195

1968 BEAUMONT 2-door hardtop, 327, V-8 automatic, power steering, radio $2195

1968 IMPALA 2-door hardtop 327, V-8, automatic, power steering, power brakes, radio, vinyl roof $2195

1967 CHEVROLET Caprice station wagon, 328, V-8, automatic, power steering, power brakes, radio $2495

1966 DODGE Monaco 2-door hardtop, 318, V-8, automatic, power steering, power brakes, radio, console $1695

1966 ACADIAN 2-door hardtop, 6, automatic, radio $1595

1965 OLDSMOBILE 98 4-door hardtop. Fully power equipped, premium luxury car with only 40,000 miles $1995

1965 VOLKSWAGEN 1500 station wagon $995

1964 CHRYSLER 4-door. Full power equipped $995

1963 CHEVROLET Bel Air 6, automatic, radio $795

1963 VOLKSWAGEN custom $695

CORNELL CHEV-OLDS
3050 DOUGLAS STREET
(Opp. Mayfair)
385-5777 — 'til 9 p.m.

REPOSSESSION SALE
Written bids will be taken on the following vehicles to be sold November 15. 1966 Valiant convertible, bucket seats, V-8, radio. 1966 Buick Le Sabre, full power. To view phone 388-5495 days, 598-2405 evenings.

'70 BUICK SKYLARK SEDAN. 36,000 miles, 3-speed automatic, radio, real clean. One owner. Balance of 50,000 warranty. Brand new Firestone radial tires with 40,000 miles warranty. 386-9148, 385-0198.

1969 PLYMOUTH SPORT SATELLITE 2-door hardtop, V-8, automatic, power steering, power brakes, vinyl top. Low mileage. $2300. 477-3686.

1960 OLDS 98, 4-DOOR, HARDtop, fully powered. Tested. Also, 1961 Rambler American, tested. 382-5624.

'65 ACADIAN CANSO, 2 DOOR, hardtop, V-8, automatic, bucket seats, new tires, $950. Phone 743-5220 Mill Bay.

'67 TRIUMPH, 1300, 4 DOOR, EXcellent condition. Tested. Offers. 382-2591, 388-9571.

1967 MUSTANG V-8 AUTOMATIC. Stereo. Good condition. $1500. After 5 p.m., 382-8586.

'63 SUNBEAM ALPINE 1600, newly rebuiltmotor. A-1 condition. 385-4278 after 4:30 p.m.

1957 PONTIAC SEDAN. GOOD condition. 385-5118.

1964 PONTIAC, IMMACULATE condition. After 5, 598-2434.

'59 CHEV, TESTED. OFFERS. 385-5288 after 4.

ENSIGN
CHRYSLER PLYMOUTH
DOWNTOWN
YATES at COOK

PLYMOUTH
CHRYSLER
DODGE TRUCKS
SALES and SERVICE

USED CAR
SALE
BUY NOW!
EVERY
ADVERTISED CAR
HAS
TWO
BRAND NEW
SNOW TIRES
PLUS
WINTERIZED
to
10 degrees below

65 DODGE WAGON
65 IMPALA H'TOP
66 FORD LTD.
66 PARISIENNE H'TOP
67 COUGAR H'TOP
67 CHRYSLER H'TOP
68 CHRYSLER WGN.
68 CHRYSLER H'TOP
68 BUICK
68 PLY. GTX
69 CHEVELLE H'TOP
69 BARRACUDA
69 COUGAR
69 CHRYSLER SEDAN
69 PLYM. FURY
70 MONTEGO MX
70 DODGE MONACO
70 FURY H'TOP
70 VALIANT
70 JAVELIN
71 PLYMOUTH WGN.
71 CHRYSLER WAGON
71 FURY H'TOP
71 CHRYSLER H'TOP
72 VALIANT
72 CORTINA
72 CHRYSLER
72 DUSTER

ENSIGN
CHRYSLER PLYMOUTH
DOWNTOWN
YATES at COOK - OPEN WEEK DAYS
till 9 p.m.
386-2411

HORWOOD MOTORS
ECONO-LOT

61 CHEV. S.W. V-8	$95
58 VOLKSWAGEN	$395
60 MERC. pickup	$595
63 PONTIAC, A.T., P.S., P.B.	$545
64 PONTIAC, A.T.	$695
65 ENVOY	$595
63 V.W. 1500 S.W.	$595
62 FALCON	$275

ANYTHING TAKEN IN TRADE
385-1451
825 PANDORA AVE.
(across from B.C. Hydro)

1966 MERCURY 390 MONTclaire 2-door hardtop, one owner, tested, automatic, radio, power steering, power brakes, steel-belted tires. One owner. Asking $1,050. Phone 478-7350.

1957 BUICK, VERY GOOD CONDITION throughout. Inspected. Excellent buy at $200. Apply 101-332 Dallas Road.

63 MERC. HARDTOP, GOOD clean condition. $425. View at 1715 Bay Street.

1971 CHARGER V-8. ONLY 12,000 miles. Like new. Lady driven. Call 592-7179.

1967 CORTINA GT. IMMACULate. New paint, belted tires, radio. $995. 479-7482.

'66 RAMBLER AMERICAN, AUtomatic, one owner, 43,000 miles, spotless. $1,295. Phone 477-9166.

1964 MORRIS 1100, GOOD CONDITION, clean in and out, must sell, $525 or closest offer. 383-5884.

1969 AUSTIN 1100, EXCELLENT condition, 19,000 miles, 592-4088 evenings.

'69 PONTIAC PARISIENNE 2-door hardtop, $1975. Excellent condition. 384-9819.

1958 DODGE CUSTOM ROYAL, 2-door hardtop, V-8, automatic. Tested. $175. 2500 Wark St.

1966 BUICK RIVERIA, IMMACUlate condition, all power. 652-2413, ask for Bill.

'65 VOLKSWAGEN 7-PASSENGER bus. Excellent condition. 382-1465 after 5.

'62 CHEVY II SEDAN, 6-CYLINder standard. Must sell, first $300 takes. 479-2933.

59 CHEV, RUNS GOOD, $100. 479-4760.

1971 VOLKSWAGEN SUPER BEEtle. Must sell. 384-5670.

1963 DODGE STANDARD, 6 cylinder, $300. 479-4125.

'67 VOLKS, RADIO, ROOF-RACK, low mileage, $1,295. 477-9166.

1935 FORD, 746-7963 AFTER 6 p.m. weekdays.

'68 BEAUMONT, V-8, POWER equipped, must sell. 592-0846.

1957 PONTIAC, $100. AFTER 6, 383-2810.

'65 BEAUMONT 4-DOOR, V-8. Call after 5. 479-3407.

TAKE OVER PAYMENTS ON good repossessed cars. 382-3567.

151 FOREIGN IMPORT AND SPORTS CARS

1968 V.W. DUNE BUGGY. Hi-performance 105 h.p. motor, dual carbs, machined heads, lightened flywheel. Many extras including full top. $1200 or will take small car as part trade. 598-5041.

MUST BE SEEN, 1964 TR4, (British racing) green, new radials, overdrive, wire wheels, new carpeting, radio, excellent condition, $1000. 383-1342.

1958 PORCHE, IMMACULATE condition. $1,795 or closest offer. Can be seen at 127 Menzies and if interested leave note at suite 1.

1961 JAGUAR MK II, 3.8, AUTOmatic, 40,000 original miles, Black with red leather. Immaculate inside and out $1950. 478-1298.

'67 VOLKSWAGEN MANY OPtions. Heavy-duty suspension, hi-performance engine parts. 598-1035 after 6 p.m.

1971 FIAT 850 CONVERTIBLE. Excellent condition. 2 new radial snowtires. Must sell. Best offer. 384-8516.

'61 MORRIS MINOR, GOOD shpe. Rebuilt engine. $300. 656-4177 after 5 p.m.

67 GHIA, 69 REBUILT ENGINE, good condition. 383-0957, after 5 p.m.

MGB 1970, GOOD CONDITION. Hardtop and snow tires. $2,500. Phone 385-2282 after 6 p.m.

'67 MGB, RADIAL TIRES, ROLL car, tonneau, good condition. Offers. 656-3870.

1964 MGB, GOOD CONDITION, tested, racing seats, roll bar, snow tires. Phone Steve 382-2881 after 5.

69 TRIUMPH SPITFIRE, EXcellent condition. Radio and Michelin radial. 38,000 miles. 479-1718.

1937 PACKARD, RESTORABLE, $600. 479-6207.

154 TRUCKS AND BUSES

CCCCCCCCCCCC

1973
CHEVY TRUCKS
AT
1972 PRICES
BUY NOW ! ! !

—BLAZERS
—PICKUPS
—SPORT VANS
—SUBURBANS
—VANS
—CREW CABS

EXAMPLE:

SPECIAL —— SPECIAL

Brand new 1973 CHEVY ½ FLEETSIDE pickup. Underseal, gauges, stabilizer bar. $3092

CORNELL CHEV OLDS
385-5777 till 9 p.m.

CCCCCCCCCCCC

NATIONAL
CHRYSLER-DODGE

"The Islands Dodge Truck Centre"

Drop In and See
The All New
DODGE CLUB CAB
The Pickup With The
"Hip Pocket"

All Sizes and Models
Dodge Trucks
AVAILABLE AT
NATIONAL!

NATIONAL
CHRYSLER-DODGE
384-8174 819 Yates St.

GMC TRUCK CENTRE
2524 Douglas at Bay

EMPRESS PONTIAC
BUICK
GMC CENTRE
382-7121

'69 INT. ¾-ton 4x4 pickup V-392 A.T., P.S., de luxe model $3650
'64 VF 190 TANDEM TRACTOR V-8, 4661, 5 and 4, 1000x20, tractor equipment $3295
2—'62 ¾-ton FORD pickups. EACH $895
517 Herald St. 388-5508
INTERNATIONAL HARVESTER

4-WHEEL DRIVE SALE
Two jeeps V-8 auto pickup, GMC Suburban, Dodge 4-speed, two Wagoneers, Commando, Ramsay winches, Gates tires.
VICTORIA JEEP
HILLSIDE at ROCK BAY

1971 JEEP PICK-UP, CAMPER special. 4-wheel drive, V-8, automatic, power steering and brakes. Free wheeling hubs, rear bumper and hitch. Small camper, like new. $4,400. 479-2114.

1966 INTERNATIONAL ½-TON, 6, torsion suspension, short, wide box, home built canopy, radio, overloads, runs well, $1,000. 385-6393.

1971 DATSUN PICKUP, 15,000 miles. 1956 International 8-ton flat deck, 44,000 original miles, both excellent condition 656-3638.

1966 GMC ¾-TON, SPLIT RIMS, 283, 4-speed, good tires, tested, step-side, radio. Bargain. $1300. 382-8670.

1969 CHEV ¾-TON CUSTOM Camper. Fully automatic. Small 8' Vanguard camper. $3600. 385-2695 or 491 Sturdee Street.

TRUCKTOWN 386-1711
Everything in Trucks
On Bay St. below Government St.
2525 Bridge St.

PICKUP TRUCK
1957 Dodge ½-ton, V-8 standard, $375. 478-5448.

1969 GMC PICKUP AND CANopy. Excellent shape. Best offer. Duncan 748-8987.

'64 GMC, HALF-TON, V-8, AUTOmatic, small canopy, ¾-ton rear-end. Offers. 5-8 p.m., 477-3955.

1970 GMC 1500 PICK-UP, CANopy, low mileage. Exceptional condition. 745-3342 (Ydubou).

1-TON ALUMINUM VAN, 4-speed, $650, offer or pick-up truck. 656-2166.

'67 INTERNATIONAL PANEL, 6, 4-speed, $750, 598-1373.

'65 ½-TON DODGE, LONG BOX with camperette, $1,100. 478-1504.

59 MERCURY PANEL TRUCK. Standard 6, $300. 382-2097.

1970 VW 6-PASSENGER PICKUP truck. 479-2768.

'52 MERCURY ½-TON PICKUP. No. 202-652 Garbally Rd. after 6.

154 TRUCKS AND BUSES

ENSIGN
CHRYSLER PLYMOUTH
DODGE
TRUCK CENTRE
YATES at COOK

NEW and USED
TRUCKS
at
SALE PRICES

67 DODGE ½-ton.
69 FORD ½-ton, 4-speed.
70 DATSUN 1600 pickup with canopy.
70 FARGO Tractor.
71 DODGE ½-ton.
72 MAZDA 1800 pickup with Okanagan camper.

NEW 1972
FARGO B200
TRADESMAN VAN

127" wheelbase, V-8 motor, door and glass package, jnr. West Coast mirrors, dual bucket seats.

$3494
SALE PRICE

NEW 1972
FARGO D100
SPORT PICKUP

Automatic transmission, power steering, power brakes, chrome bumper, 650x16 6-ply tires.

$3393
SALE PRICE

IMMEDIATE DELIVERY
1973
DODGE PICKUPS
$3093
SALE PRICE

ENSIGN
CHRYSLER PLYMOUTH
DOWNTOWN
YATES and COOK
386-2411

"TRUCKTOWN"
On Bay St. below Government
2525 Bridge St., 386-1711

½ and ¾-ton pickups from $395 up over 20 units to choose from

"SPECIALS"
51 FARGO single axle dump. 8 in. Galleon Hoist. Steel box. Only $695
69 FORD ¾-ton pickup. V-8, 4-speed, long wide box. Only $2495
58 DODGE camper unit, V-8, 3-speed, ready for Mexico. Only $695
67 FORD ½-ton pickup, 3-speed, long wide box. Only $1495
61 CHEV. 1-ton cab and chassis. Duals. Good rubber. Only $1095
64 GMC ½-ton pickup, 6, 3-speed, needs rubber. As is. Only $395
63 INTERNATIONAL Lodestar 1800 Flatdeck, 10-20 rubber V-8. Only $1495
66 CHEV. 1-ton cab and chassis on singles, good rubber. Only $1595
65 HYWAY 40 ft. freight van on air. Side door Only $3495
65 CHEV. model 80 Jimmy diesel cab and chassis tandem. Make good dump truck. Asking only $4500

These and more to choose from.

"AT TRUCKTOWN"
Bay St. below Gov't.

1962 INTERNATIONAL WALK-IN Van, 6 cylinder, ideal for camper. Good condition. $955. 479-2114.

'69 FORD ECONOLINE, AUTOmatic transmission, $2395. Reg Midgley Motors, 385-8756.

'67 INTERNATIONAL PANEL, positraction, V-8, 4-speed, $1,550. 658-5055.

'69 CHEV ¾-TON, 6, BIG RIMS, heavy duty suspension, $2,000. 598-1373.

158 TIRES

CHAINS

All sizes and types now in stock — Get yours today!

D & D
TIRE TOWN
1620 Blanshard 382-7283

PLIMLEY
550 x 12
FIRESTONE
TOWN AND COUNTRY
SNOW TIRES
$17.95 INSTALLED.
382-9121
1010 Yates

URGENT
SALE BY OWNER
MUST BE SOLD
Condominium suite, Near downtown, short walk to park. Large 2-bedroom luxury suite, 1300 sq. ft.; locker room, laundry, sauna, sundeck, large balcony. Asking $27,500. Make your nearest offer. Phone 598-1105.

2 STUDDED SNOW TIRES AND 2 summer tires, both sets 600-12 in. $40. 479-6289.

700 650X13 SNOW TIRES, almost new, fits Mercedes. 479-6239.

FOUR NEW 155-13 MICHELIN XAS, tubes, installed, balanced. $150. 382-4179.

158 TIRES

TWO STUDDED RADIALS
Snow tires, FR70-14, used four days, $120 value for $80. 383-4087.

VAUXHALL-ENVOY WHEELS and mounted snow tires. 477-6588.

RADIAL SNOW TIRES, FR70-14. Call after 3 p.m., 478-8026.

STUDDED SNOW TIRES (2) 14 inch. $20. 479-4551.

SNOW TIRES AND RIMS, 8.55X14, $30. 383-2614 evenings.

160 PARTS, ACCESSORIES

OUR NEW LOCATION
2150 Blanshard Street
Your Car's "Heart" is the
BATTERY
For a Strong,
Sure Start Every
Time GET an "ACME"
LOWEST PRICES IN TOWN
Delivered and Installed
FRANCIS BATTERY and
TIRES LTD.
Retreading Specialists

FOR FAST SERVICE ON RINGS, BEARINGS, GASKETS, exchange brake shoes, drum turning, pin fitting, valve seat machining.
CORDS PISTON RINGS
At 834 Johnson St. 383-0011

MARK 10
Capacitive discharge ignition system. $49.95. Next shipment will cost more. Trans World Enterprises, 1817 Douglas.

RADIATOR REPAIRS, FAST TOP quality repairs at Maurice's Auto Body, 427 Bete St., Phone 384-3121. Located behind the Burnside Pay and Save Gas Station.

SELLING 1969 FORD 289; 1964 Plymouth 383; 1959 Plymouth 318. Motors, transmissions and rear ends. Also 1959 Dodge 342 Hemi. 382-5350.

STUDEBAKER, 1962 LARK AUtomatic, transmission in excellent shape, body good, motor so-so. $100. 478-7985.

TWO CHEV MAGS "SPOKED", $25; Two 855-14 8" slicks "new", $40. 409—535 Niagara Street, after 6 p.m.

4 G-60X14 POS-A-TRACTION; '55 Chev. rear end assembly. 513; 850 Holley; Z28 clutch assembly. 386-2717.

MERCEDES BENZ PARTS, large selection models, 190 and 219. Phone 388-6352.

WANTED: '61 BUICK SPECIAL and '66 Buick Le Sabre or Wildcat for parts. 592-3950.

'59 AUSTIN, 6 CYLINDER, ONLY 25,000 miles. Whole or parts. 592-3950.

1959 V.W., PARTLY CUT FOR dune buggy, good running gear and parts. 592-3291.

$25 TOWED AWAY. '61 VW, good trans and some body parts. No motor, steering shot. 478-6687.

'69 COUGAR MOTOR, 351 CU. IN., $250 firm. 61,000 miles. 383-1023, 382-1813.

FORD 3-SPEED ALL SYNCRO transmission. Phone 652-3264.

'67 GMC 3-SPEED TRANS. $70. 478-2393.

2, 14" CHEV. WHEELS. 479-2768.

'55 OLDS 98, OFFERS, 1 MODEL T Ford coil, $17, 384-1281.

COMPLETE '55 CHEV, FRONT en, '55 Chev parts. 478-2265.

WANTED: 36 OR 40 H.P. VW ENgine. 383-1465.

162 AUTO REPAIRS, SERVICE AND TOWING

TRANSWILL AUTOMATIC TRANSmission specialists, 384-2851. Rebuilt auto transmissions from $69.95. Tune-ups from $11.95.

VOLKSWAGEN SPECIALISTS — complete repairs. 1950 Oak Bay Ave., 598-3525.

166 CARS AND TRUCKS WANTED

$ $ $ $ $ $ $ $ $ $ $ $

—INSTANT CASH—
For your good clean used car or truck!
or
—CONSIGN—
or
—TRADE DOWN—
MONEY OWING?
PAYMENTS TOO HIGH?
NO PROBLEM — SEE US TODAY!
CORNELL CHEV-OLDS
385-5777 — till 9 p.m.

$ $ $ $ $ $ $ $ $ $ $ $

WANTED
$ $ $ for cash $ $ $
TOP
DOLLARS FOR
"SPORTS CARS"
FOREIGN CARS—COMPACTS
"TRUCKS"
LOW MILEAGE
DOMESTIC CARS
FULL CASH OR CASH
FOR EQUITY.
DE PAPE MOTORS
384-8035
OR DRIVE TO 847 YATES ST.

CAN'T SELL YOUR CAR?
Drive into NATIONAL CHRYSLER DODGE.
Victoria's best
—CONSIGNMENT CENTRE—
If we can't buy it—we'll
—SELL IT—
WE EVEN GUARANTEE
—No storage fees
—Guaranteed price to you
—Quick, friendly service
—Courteous car consultants
WE LOOK AFTER YOUR CAR AS IF IT WERE OUR OWN!
CONTACT MR. L. WALLE
819 YATES ST. TODAY!
NATIONAL
CHRYSLER — DODGE
384-8174

—WANTED—
Late model import and domestic cars. Top prices for your clean used units. Trade up or down. Call Ted or Chris, Douglas Volkswagen Ltd., 388-5466.

Good, Clean
CARS AND TRUCKS
WANTED
Cash in 5 Minutes
— PLIMLEY —
1010 Yates St.

McCALLUM MOTORS will pay top dollar for any make or model car or light duty truck—call today. I pays to take a look at Yates and Cook.
McCALLUM MOTORS LTD.,
386-6168

GETTING DISCOURAGED TRYing to sell your car? Let professionals do it. We buy toys! Art's Car Sales, 310 Bay St., 383-8382.

WANTED: SMALL ENGLISH CAR in good running order. $300 or less. 656-3035.

WANTED FOR CASH, 1965-69 CAR in good condition. 592-4209.

168 CAMPERS, TRAILERS AND MOTOR HOMES

THE RECREATIONAL
VEHICLE CENTRE
2524 Douglas at Bay

WE RUN
A VERY SIMPLE
BUSINESS

WE SELL MOTORHOMES
EMPRESS PONTIAC
GMC
2524 Douglas at Bay
382-7121

168 CAMPERS, TRAILERS AND MOTOR HOMES

WE'LL SAVE
YOU MONEY

All trailer prices listed below incl. the following items. Hitch, mirrors, brake controls, car wired, hitch installed, hitch ball, car connector, sewer hose, sales tax and license. Hitch up and drive away.

7 2 — 15' TRAVELAIRE—fridge, heater, toilet, brakes—
ONLY $2797.62 NTP

7 2 — 17' TRAVELAIRE—fridge, heater, toilet, brakes, stove-oven — ONLY $3475.55 NTP

7 2 — 20' TRAVELAIRE—fridge, heater, shower, toilet, stove-oven, battery ONLY $4306.89 NTP

72—24' NOMAD—double bed, tub-shower—7 cu. ft. fridge, ducted heat—year round living for ONLY $5598.68 NTP

72—22' NOMAD—fridge, heater, twin sinks, pressure water. A real buy for ONLY $4656.28 NTP

72—18' PROWLER—fridge, heater, shower, toilet, sleeps 6, power fan.
ONLY $3802.51 NTP

"WINTERIZE
ANTIFREEZE"
The safe, sure, complete way to prepare your trailer for winter available now at
COASTLINE TRAILER
CENTRE
1915 QUADRA—across from Curling Rink
388-6021
OPEN
MON.-SAT. 9 TO 6

PIERRE
May have his problems on Parliament Hill but you'll have no problem selecting a new trailer when you visit our new "One Stop" R.V. centre at
1080 GOLDSTREAM AVE.
See the magnificent 1973 TERRYS at no increase in price.
STILL AVAILABLE

72 SCAMPER 14'	$1995.00
72 SCAMPER Model 170	$3495.00
72 SCAMPER Model 195	$3995.00
72 SCAMPER Model 220	$4895.00
72 SCAMPER 85 Camper	$2450.00

Complete with tacks, fridge, heater and loaded on your truck.
SAVE $400.00
One only 72 Terry 20½', used less than one week. $4195.00 was $4595.00. In addition we have a tremendous selection of good used trailers in a wide range of sizes, and prices.
FREE STORAGE UNTIL SPRING ON ANY UNIT SOLD PRIOR TO JANUARY 15th.
PURVIS FLACK
TRAILER SALES LTD.
1080 GOLDSTREAM AVE.
PHONE 478-8377
SALES — SERVICE — ACCESSORIES — PROPANE SANIDISPOSAL STATION — OFF SEASON STORAGE — OPEN Mon. - Sat. 8 a.m. - 6 p.m: SUN. Noon — 5 P.M.

DE PAPE
MOTORS
1969 G.M.C. ¾-TON
"LONGHORN"
396-V-8, automatic transmission, bucket seats, factory air conditioning, radio.
PLUS
8'6" Vanguard camper complete with boat rack and all equipment. Traded to us by original owner and beautifully kept.
SPECIAL $4495
TRADES ACCEPTED
DE PAPE MOTORS LTD.
847 YATES 384-8035

'73 VANGUARD CAMPERS
AT '72 PRICES
'73 Vanguards now in stock, beautifully redecorated and all 6 sleepers. Take delivery before Jan. 30 and save.
OUR CLEARANCE OF CLEAN TRADE-IN CAMPERS CONTINUES WITH REAL SAVINGS!
CANOPY TOP SALE
Beat the rain and weather with a Vanguard canopy top. 5 models to choose from. Prices begin as low as $320.00 installed.
S. J. PEDEN LTD.
2855 Quesnel St. 386-3464

LAYTON
SEAGULL
WEEK-N-DER
GEMTOPS
DOMINION MOTORS
OUR NEW ADDRESS
1703 BLANSHARD
Across from the Hudson's Bay Parking Lot.

"TRAILERS"
'64—13' ESTAVILLA, 3-burner stove, furnace and porta-potti. Was $1145 NOW $995
'67—13' SEAGULL, stove and oven, porta potti, sleeps four Was $1395 NOW $1295
'69—13' SHASTA, stove and oven, double tanks, sleeps four Was $1378 NOW $1295
1703 Blanshard 385-5012

WINTERIZE
Dri-Z-Air dehumidifiers
110V damp chasers
C.S.A. approved heat tapes
Plas-T-Coote roof coating
flameless propane heaters
sharp kerosene heaters
Styrofoam insulation
water tank anti-freeze
Many, many more items in stock at reasonable prices.
S. J. PEDEN LTD.
2855 Quesnel St. 386-3464

FENNELL'S
TRAILER SUPPLIES
Parts — Propane — Repairs
GALAXIE CAMPERS
SPORTSMAN CANOPIES
9:00 a.m. - 5:30 p.m.
Mon. - Sat.
Sunday 12 noon - 4:30 p.m.
Open 7 days a week
6459 Pat Bay Hwy. 652-2511

McCALLUM MOTORS LTD. Buccaneer campers for Datsun, Toyota, and Mazda trucks. Priced from only $1,195. It pays to look at Yates and Cook. McCALLUM MOTORS LTD., 386-6168.

NOTICE TO ALL CAMPER OWNers: OAK BAY TEXACO stocks fire mounts and bumpers, auxiliary gas tanks, at 1990 Oak Bay Ave., 598-3411.

MOTOR HOMES, TRAILERS MOBILE HOMES — PRICED TO CLEAR. Jackson's Goldstream Estates. 974 Goldstream 1-A Langford.

1973 WINNEBAGOS NOW ARRIVing. 14-floor plans to choose from. VICTORIA MOTOR HOME SALES LTD.
2936 Douglas 385-2332

8½' SECURITY OVERHEAD camper, ice box, stove, pressurized water system, lacks included. $1,100. 383-6774.

UTILITY BOX TRAILERS, 4x6, 4x8, Al's 214 Dundas, 383-8233.

168 CAMPERS, TRAILERS AND MOTOR HOMES

"MOTORHOME"
Before U buy any fiberglas unit — see "Cabana" — 25 ft. total luxury and comfort.
"TENT TRAILERS"
Ex rentals — full 1 yr. warranty — save hundreds — 4 models — from $395.
IMPALA CAMPING VILLAGE
1070 Cambie Rd. Richmond
273-4454
"Soon in Sidney"

DOGWOOD TRAILER SALES
PARTS — PROPANE
RENTALS
RANDELL TRAILERS AND CAMPERS. 478-6841
Highway 1 and Hillstream Rd.

UNBELIEVABLE SAVINGS on campers and trailers
YOU CAN'T GET A BETTER DEAL IN TOWN
MORRIS
TRAILERS AND CAMPERS
2936 Douglas at Burnside. 385-2332

1972 VANGUARD 8½' CAMPER. Jacks. 3-way fridge, 2 propane bottles, oven, large water tank, furnace. Sleeps 4. 2825 Knotty Pine Road 478-6495.

1971 18' DUTCH SWINGER, USED 2 weeks, self-contained, like new, sleeps 6, 9964 Fourth St., Sidney. 656-3408.

1970 TRIPLE "E" 13' TRAVEL trailer, sleeps 6, stove, ice box, water, etc. Special, $1550. Reg Midgley's Motors, 385-8756.

FOR RENT: FORD ECONOLINE van camper with pop-top. Fully equipped, sleeps 5 Low off-season rates. 598-1759.

FULLY SELF-CONTAINED 22' Travelaire. Like new. $3,800. 479-4606.

OKANAGAN CAMPER, BUBBLE top model suitable for import pick-ups. Horwood Mazda, 385-1451.

TRAILER, HEAVY DUTY UTILity, covered, 15" wheels, $175, offer. 656-2166.

TOTE-EM
TRAILER SALES
478-1041 Days 384-8791 nights

FIBREGLASS PICK-UP CANOpies to fit all makes. Poly-plast Products Ltd. 656-4389.

CORDALANE CAMPERS
Profiled Aluminum
493A Burnside, 384-6333

1971 ¾-TON GMC CAMPER VAN, 10,000 miles. $6,500. 652-3476 evenings.

169 MOBILE HOMES AND PARKS

BOB'S TRAILERS
HERE NOW!
FOUR SEASONS
12 and double wide homes
MARLETTE PARKWOOD PARAMOUNT
Homes
ARISTOCRAT by BOISIE—B.C. built
coming soon
CLEARING 72 MODELS — include hitch, tax, license, fully serviced here.
Spaces for all our homes.
12-52 LAMPLIGHTER—set up,
24-44 FOUR SEASONS — set up, awning, porch, skirting — just move in at $14,950
12-46 SQUIRE — set up with skirt and awning
386-3623 478-4979

"GUN FURNACES"
Sold and Instaled.
One year free service including parts replacement.
Trade-ins accepted.
Free estimates.
Factory trained Servioemen
Duncan's Mobile Home Furnace Service.
Intertherm's Victoria Warranty Centre.
Phone 477-3929

WAGON TRAIN
ESTATES LTD.
2524 Douglas St. 386-3291
2500 Florence Lake Rd. 478-1796
731 Goldstream Ave. 478-7333
The "CANADIAN PRINCESS"
A new concept in double-wide mobile homes. See our display model today at our Douglas St. location. It's really something! Many single models on display also. Come in today.

MOBILE HOMES
8x22 Layton travel trailer
10x46 Maple Leaf, on site.
1971 — 12x61 Nobel, furnished
ADULTS ONLY
One 12x44 or less space.
One 10x50 or less space.
Shillington's Mobile Home Sales
1261 Goldstream 478-1509
Office Ray's Trailer Park

TRIANGLE HOMES LTD.
MARINER, GENERAL
LEADER AND PREMIER
2435 TRANS CANADA HWY.
478-1774

SIXTY FOOT MOBILE HOME, IN beautiful condition with wall-to-wall carpeting, two bedrooms, large sundeck and tool house. Located in lovely quiet mobile home park. A real bargain for $12,500 cash. To view call 478-1903.

"HIDDEN VALLEY" — A TOTALLY new type of mobilhome residential park. Limited number of new sites now ready for occupancy. Call us at 386-3291, 478-7333. Wagon Train Estates.

DE LUXE WHITE AND GOLD 12x68 2 bedroom home with spacious living and dining-room. Just 4 months old and located on large private lot. $1700 down and assume monthly payments. Phone 386-3291, 478-7333. Wagon Train Estates.

QUALITY MOBILE HOMES; EMbassy, Ambassador, Diplomat, Chancellor, Haralex, Squire, Page; singles and doubles in all size ranges. Call "Pat" at our 731 Goldstream lot. Wagon Train, 478-7333.

YES! — WE HAVE USED MOBile homes, also and can arrange your financing and park space too! Phone Wagon Train, 478-7333, 386-3291.

1972 DOUBLE WIDE MOBILE home, 3 bedrooms, 1½ baths, set up on large rented lot. Can be moved. Duncan 748-1282.

LOW DOWN PAYMENT, DOUBLE size, mobile home, all set up on lot, wall-to-wall carpet, washer and dryer. 385-5911.

12' WIDE MOBILE HOME IN adult park. No pets. All electric. 18' living room, partly furnished. Asking $8,200. Phone 478-7785.

WINTER RATES
Deluxe camper trailer spaces. Complete hook-up. Near city center. 382-4322.

WANTED: 2-BEDROOM MOBILE home with CSA approval, must be reasonable. 479-6207.

3½X8 GENERAL, FURNISHED, clean, new drapes, skirting and steps, $2700. 384-8791.

LARGE TRAILER SPACE, 7021 Grant Road, Sooke, $30. Adults 478-6301.

50X10 FURNISHED, BEAUTIFUL condition. On bus route. In adult court. $6,500 cas. Phone 479-1979.

185 CONVALESCENT AND REST HOMES

HOME FOR ELDERLY WOMAN, own room, living room and bathroom, dining room. Good meals served and every comfort. $175 per month. 478-6293.

FAMILY HOME, BLOCK FROM ocean, park, TV. Personal attention. Elderly couple preferred. 384-3256.

RE

BOARD

HOTEL
ORT
itizens, mak-
ome. Where
rt is under-
ocation, amid
us stop, near
and drug
re vacancy
e. 598-4330.

AL PRIVATE.
Available for
onable rates.
care. Come
93-1352, Shef-
ira.

IN LARGE
g person or
ycare includ-

IRES ROOM
hs in family
area. Non-
6.

T. HOUSE,
commodation,
86-6903.

TE HOME
or elderly or

ENTLEMAN,
753, Simcoe

OFFERS
Good meals.

ROOM AND
atmosphere.

WORKING
8920.

FOR WORK-
184-1505.

BOARD
ED

ARD AND
preferred.

RENT

APT.
eek and up.
facilities,
own at 921

OOM WITH
TV? Rea-
nham Court
Road West,

FURNISHED
ry facilities,
es included.
Private en-

LE ROOMS.
cilities. TV
1353 Pan-

$4 UP.
available.
House
385-9038

D ROOM,
vision. Men.

EEPING,
t. Close in.

EL, QUIET,
wn. Reason-
St., 382-1825.

OR RENT,
3-9371, eve-

HED, OWN
es. $85. 1303

EA. CLEAN
). Board Op-

EVERY-
after 5.

ENT. $50.

EPING
RENT

383-1021
n location
m.-Midnight
Lounge
hly rates

D FRONT
chen, cable-
Washington.

ELECTRIC
K St., near
88-6186 after

BUS LINE.
andora-Cook

BLE ROOM,
e entrance.

KING DIS-
month. Men

FOR DE-
ld, shopping

LABLE IM-
e for one.

SKEEPING
drinker only.

ROOMS, $40
ar Linden.

FRIDGE,
vision, park-

ROOM, FOR

N FLOOR,
3-0552.

OUSEKEEP-
7634.

EPING
NTED

L SMALL
R working
Gorge area.

TS TO
RNISHED

OW

NOR

LL

PETING

CES

PARKING

/ATER AND

FROM $114

M $132

NAGER

MANENT

ES LTD.
las

n apts. avail-
$139 to $147.
has heated
nd rec room.

M SUITE

LLSIDE AVE.
rm., Dinette,
ractive Cabi-
Frig. and
vision. Free
Dryer. And
Suites have
vailable Dec.

St. 388-5555
622

RTMENTS
GHWAY
1st. 1-bed-
suite. Bright
quiet block.
$125 includ-
on, carport.

OUSE
REET
rtment, wall-
, colored ap-
ns, controlled
g by appoint-

BEDROOM
wall shag.
pliances, bal-
, heat, hot
coin laundry
ember 1. To

APARTMENTS TO RENT UNFURNISHED

BRAND NEW — NOW RENTING
AQUARIUS APARTMENTS
rk. Ocean and Mountain Views.
se to waterfront and Town. 95
rge de luxe Suites.
Hydrotherapy pool
Sauna bath.
Billiard and games room.
Hobby room. Workshop.
Covered parking.
Two elevators.
Concrete floors.
Double wall insulation.
Excellent soundproofing.
NE BEDROOM and den $159
WO BEDROOM from $180
Courteous resident managers.
ll suites contain shag carpeting
nd luxury appointments.
Call Mr. and Mrs. G. Page 384-1316

MT. TOLMIE RIDGE APTS.
Panoramic views. 106 outstanding
e luxe suites on a six-acre pri-
vate park.
—Heated indoor swimming pool
—Sauna bath
—Hydrotherapy pool
—Billiard room — View lounge
—Hobby farm—Workshop
—Enclosed parking
—3 elevators
—Concrete floors
—Excellent soundproofing
—Enclosed parking included
—Many suites contain two
bathrooms and shag carpets
1-BEDROOM—Dec. 1st. $171
2-BEDROOM—Nov. 1st $210
For further information call:
Mr. and Mrs. R. McIndoe
No. 221—1900 Mayfair Dr.
598-3821

BRAND NEW—NOW RENTING
BROOKSIDE MANOR
Park outlook, quiet location close
to Jubilee area. 84 large de luxe
suites.
—Hydrotherapy pool
—Sauna bath
—Exercise room
—Billiard room, games room
—Hobby room, workshop
—Covered parking
—Two elevators
—Concrete floors
—Excellent soundproofing
BACHELOR $122
TWO BEDROOM $200
All suites contain shag carpeting
and luxury appointments.
For further information call:
Mr. R. Bowlby
No. 302—2623 Richmond Rd.
598-1121

PARK PACIFIC APTS.
For details and transportation to
view all above suites, call
Mr. R. Bowlby, Prop. Mgr.
598-1121

THE SEAGATE
707 ESQUIMALT ROAD

ON VICTORIA'S HARBOR WATERFRONT WITH VIEWS OF HARBOR, OCEAN, AND OLYMPIC MOUNTAINS

WITH VERY LARGE INDOOR HEATED SWIMMING POOL AND HYDROTHERAPY POOL

A FULL SCALE HEALTH SPA WITH PROFESSIONAL STAFF

ALL PARKING IS INDOORS AND OUT OF SIGHT

ALL SUITES HAVE LUXURIOUS LONG SHAG CARPETING THROUGHOUT

ADULTS ONLY
NO PETS

REASONABLE RENTAL RATES
ONE-BEDROOM SUITES
$139 — $160
TWO-BEDROOM SUITES
FROM $190
Resident Manager 383-1731
Diamond Developments Ltd.

DUNSMUIR ROYALE APTS.

801 Esquimalt Rd. Now renting —Offer suites with a very homey atmosphere. Come and see for yourself or phone caretaker, Mr. and Mrs. S. Pullen at 382-9666.

LONDON FLATS
1321 BROAD ST.

On the corner of Johnson and Broad. Bach. suite $120 and 1 BR. $130. Dec. 1st. Features w-w carpeting, drapes, fridge, stove, elevator, controlled entrance. Resident manager No. 18 or BROWN BROS. ON BLANSHARD, 385-8771 Anytime!

NOW RENTING
CALINA APTS.
1750 CHAMBERS ST.

FEATURES — W-W shag carpets, cablevision, walk up, quiet location, walking distance to town. One bedrooms from $130 to $140. Call BROWN BROS. ON BLANSHARD, 385-8771 anytime to view.

THE DUNSMUIR HOUSE
831 DUNSMUIR ROAD
(Off Esquimalt Road)
Harbor view — Quiet seclusion
Terraced Garden Setting
1 and 2-Bdrm. Suites
Available Immediately
Adults Only — No Pets
Resident Manager, 388-4943

IMMEDIATE POSSESSION
In modern Condominium
2-Bedroom Suite
Walking distance to downtown and Beacon Hill Park. -W-W carpet, fridge and stove.
$175
Call 386-1341
A. E. LEPAGE BOULTBEE SWEET LTD.
HILLSIDE SHOPPING CENTRE

COLONY PARK MANOR
1680 Poplar
UNIVERSITY DISTRICT
1 bedroom suite from $155
2 bedroom suite $195

SWIMMING POOL, SAUNA
HYDROTHERAPY
AND RECREATION ROOM
477-1711

CASA MONTEGO
1035 Pendergast
1 bedroom, $135 - $138
Res. Manager 384-4365

This luxurious apartment in desirable Fairfield location. Near park, sea, bus and town.
G. and O. Holdings 388-7331

HEYWOOD HOUSE
999 Heywood Way, near Beacon Hill Park. On main floor, 1 bedroom $135. Elevator. Air conditioning, cable. Adults only. Controller entrance. Res. Manager. 382-0506.

SWIFTSURE APTS.
540 RITHET ST.
Available December 1st. Bachelor from $110. Resident Mgr., Mr. Sanders, 385-7375 anytime. No pets.
Barrington Manor

2-BEDROOM SUITE, OVER 1100 sq. ft. — $190. Available December 1st. Elevator to all floors and to covered parking. Heat and cablevision. 388-6475, 9 a.m.-5 p.m. Mon.-Fri., or 384-1283 after.

SIDNEY
ENJOY the SUITE LIFE in these 1 and 2-bedroom suites in Sidney's newest apartment block. Close to all shopping. Inquiries, 479-5648, 656-1211.

COLWOOD-LANGFORD AREA
1 and 2-bedroom deluxe apartments. Wall-to-wall carpeting throughout. Appliances. Drapes. All utilities included. Call 478-2519.

200 APARTMENTS TO RENT UNFURNISHED

Craig House
885 Craigflower Road
Prestige Apartment

SPACIOUS SUITES
MANY WITH BALCONIES
OLYMPIC VIEW
2-DOOR REFRIGERATORS
FREE OUTDOOR PARKING
2 ELEVATORS
CABLEVISION
OIL HEAT. CONTROL IN SUITE
EXTRA SOUNDPROOFING
WALL TO WALL CARPETS

BACHELOR FROM $125.00
ONE-BEDROOM FROM $135.00
TWO-BEDROOM FROM $175.00

RESIDENT MANAGER
386-7147
Ker and Stephenson Limited
385-3411
Craig House Craig House

Montreal Trust

1065 Fort St. 386-2111
GLENWOOD APTS.
206 Oswego St.
Near sea, park and city centre in popular James Bay. Modern well-maintained building — no children or pets.
1 BEDROOM $130
Resident Manager 383-8508

LORD MICHIGAN
235 Michigan St.
New — now accepting rentals for Dec. and Jan. 1. Large modern spacious suites in building conveniently located with Sauna and Therapeutic Pool, 2-door fridge, shag carpeting, etc. Sorry, no children or pets.
BACH. FROM $110
1 B.R. FROM $130
2 B.R. FROM $172

NOTTINGHAM COURT
1635 Cook St.
Now under construction this conveniently located building is now accepting rentals for Dec. and Jan. 1. Sorry, no children or pets.
1 B.R. FROM $125
2 B.R. FROM $150

NIAGARA COURT
Newly Opened
61-suite apartment block at 535 Niagara St. Close to downtown, ocean and park.
All conveniences including:
Hydro-therapy pool. Sauna bath.
1-bedroom from $142-$148
2-bedroom $182
For further information and appointment to view call: Mr. Shorey at, 384-1004.
Barrington Enterprises Ltd.
For further information on the above call 384-4128 weekdays 9:00 - 5:00. Transportation available.

SHANGRI-LA ESTATES LTD.
840 CRAIGFLOWER RD.
3 bedrooms, 2 baths, each unit includes, stove, fridge, washer and dryer, w-w shag carpeting. Excellent location for a family of 2 children and no pets. Rent $212 with electric heat guarantee. Resident Manager No. 7 or call BROWN BROS. ON BLANSHARD, 385-8771 Anytime!

CAIRN VILLA
Beautiful park-like setting, all modern conveniences. 1 and 2-bedroom suites situated at Lampson and Old Esquimalt Rd. at Highrock Cairn Park. Mature child welcome. For further information, call Manageress, Mrs. Wood, 383-3239 or 598-2764.

MACAULAY MANOR
1007 ESQUIMALT RD.
Beautiful new building with splendid views. 51 generous suites with quality appliances; carpets and draperies. Recreation and hobby rooms, sauna, covered parking. Several suites still available. No children or pets.
RESIDENT MANAGER, 384-0877

ORCHARD HOUSE
647 MICHIGAN
382-4650 388-4659
PRESTIGE HIGHRISE LIVING

COOK ST AT NORTH PARK—1 BR ste avail. now, $90 per mo. PEARSON APTS.—1327 Fort St.—New 1 BR apt. avail. Dec. 1, private entrances. $125 per mo. COOK NEAR BAY—Modern 1 BR apt in four-plex. Avail Dec. 1, $110 per mo.
BOORMAN INVESTMENT CO. LTD.
1111 Government St. 386-9212

KIRKCALDY APTS.
575 Marifield, off Government
Close to Parliament Buildings and park. Very quiet setting. One-bedroom, $135, 2-bedroom, $165.
Resident Manager, Ste. 210
Phone 388-6355 anytime
Barrington Enterprises.

UNIVERSITY GARDEN HOMES, 2 or 3-bedroom townhouses, 1½ bathrooms, family room opening onto spacious lawn, sundeck and inner court. Parking, heat and hot water. Drapes and cablevision, appliances included. No pets. $225 and $200 386-6235.

OLYMPIC VIEW
1169 ESQUIMALT RD.
New building, ideal location. All modern facilities and lovely large suites. 2 bedroom suites $185.
Resident Manager, 384-9121

COACH HOUSE APARTMENTS
1255 Grant Street. Bedroom suite with balcony. Available December 1, $120 per month. Heat, cable and parking included. 384-2295 or after 5 p.m., 598-3110.

1100- HILLSIDE, 9-PLEX, WALL-to-wall carpet, one bedroom, self-contained. Available December 1. $120. 592-3130.

NEAR CENTRAL PARK, LARGE bachelor suite, upper duplex. Stove, fridge, utilities included. $95. 382-0946.

CLEARVIEW APARTMENTS, 1258 Yates. 2-bedrooms, $145. City view. Including laundry and cablevision. 384-7785 or 386-1981.

Bayshore Court 912 Selkirk
1 and 2 bedroom from $135
386-7296, 592-7678, 385-0611
Abaco Property Management Ltd.

ROYAL REEF APTS.
640 DALLAS RD.
Bachelor suite, sauna, cablevision. $110. 385-3839.

ONE-BEDROOM, $110, WASHER, dryer, heat and hot water, cablevision included, December 1st. 385-9888.

TIDELINE APARTMENTS
1470 DALLAS ROAD
RESIDENT MANAGER 382-5851

IMMACULATE 1 BEDROOM basement suite, clean adults only, $110. 592-7504.

2-BEDROOM SUITE, $165. OAK Bay Avenue. Adults. 598-3862.

ESQUIMALT, NEAR NADEN 1-bedroom suite, no pets. 656-1779.

200 APARTMENTS TO RENT UNFURNISHED

CHARTER HOUSE
435 Michigan
384-8923

REGENT TOWERS
415 Michigan
383-6216
AVAILABLE
—Bachelors
—1-bedrooms
—2-bedrooms
—Swimming pool
—Covered parking
—Cablevision
—Located in spacious well-kept grounds
—Pleasant stroll to downtown
—Choice ocean view

All Rental Enquiries Welcome
Managed by
NORTH WEST TRUST
386-3534

THE PRINCESS PATRICIA
701 - 703 Esquimalt Rd.
View the Blue Pacific and Inner Harbor
From our Spacious Suites
—Cablevision
—Lounge
—Sauna
—Controlled Entrances
—Sound proofing
—Recreation Room
—Child 2 and under welcome
Inquiries 9 a.m. to 8 p.m.
Phone 382-2223

LORD AND LADY SIMCOE
The Simcoes
"Victoria's Prestige Address"
One and two-bedroom
Furnished or unfurnished
Large heated pool in Delightful Garden Setting
Saunas
Soundproofing
Wall-to-wall carpet
Free outdoor parking
Recreation room
Lounge
Cablevision
Controlled entrances
440-450 Simcoe St. 385-3111

SIR JOHN FRANKLIN
3287 Quadra St.
NOW RENTING
FEATURES:
—controlled ent. and elev.
—Colored appliances
—very spacious suites
—Wall-to-wall carpeting
—Individual heat control
—private balconies
—cablevision
—free parking
—Sauna, workshop, rec. room.
—1 bedroom from $140
—2 bedroom from $165
Adults Only
Viewing daily, 12-2 and 6-8 p.m.
658-5132 385-1985

NOW RENTING
HOLLYVIEW ARMS
1180 VIEW ST.
Featuring:
—Elevator
—Cablevision
—Wall to wall carpet
—Controlled entrance
—Quiet location — walking distance to town.
ONE BEDROOM SUITES FROM $130
Call our office to view
BROWN BROS.
ON BLANSHARD
385-8771 Anytime!

BURNSIDE GARDENS
3622 TILLICUM
2-BR suites. 3-BR Townhouses. One block to schools and shopping plaza. Heat, water, colored appliances, cablevision and laundry facilities "included". Children welcomed. (Sorry no pets).
384-0034 386-9849

UPLANDS GATE
OAK BAY
2535 Cadboro Bay Road
2-bedroom, 1½ bathroom, 1,000 sq ft, suite available 3rd floor of 4-storey new luxury building. 18x14 living room 10x10 dining. Quality wall to wall throughout. Master bedroom 16x11 en suite, walk-in closet. Dishwasher, double sink, garburetor, electric heat. Corner suite faces three directions. Wrap around enclosed balcony. Mature couple would appreciate. Close to shops, sea. Phone 592-0004. Available now for December 1st, at $200.

NEW
8-SUITE APARTMENT
1321 FERNWOOD ROAD
Features w-w carpets, quiet location. 2 bedrooms from $145. Tenant pays heat and hydro. Suitable for couple and child. Sorry no pets.
BROWN BROS.
ON BLANSHARD
385-8771 Anytime!

D. F. HANLEY AGENCIES LTD.
VALENCIA APTS.
660 Niagara St.
1 B.R. $134 - $136
Park, Ocean and Town
384-6998
DINGLEY DELL
969 Dingley Dell
Dec. 1, 1 B.R. $125-$130
Esq.-Gorge Waterfront
384-3989

ROYAL SOVEREIGN
1678 FORT ST.
Sauna Bath, Roof-Top Observation Room. Suites are spacious and in immaculate condition.
1-Bedroom $135
Resident Caretaker 382-3396
A. BERNARD & CO. LTD.
655 FORT ST. 384-9335

BY JUBILEE HOSPITAL
$100 and $103. Bright large carpeted bachelor suites in modern building. Cablevision included. 592-2101 or 592-7734.
Pemberton Holmes Ltd.

GOODACRE TOWERS
Prestige accommodation for mature adults, two 1-bedroom, one 2-bedroom, available December 1st. 385-8111.

BACHELOR SUITE, $85, NEAR Simpson-Sears, December 1, 382-3720.

384-6056. THE EDINBURGH. 1 br. suite, $120. 1145 Fairfield.

2-BEDROOM SUITE, CLOSE TO Jubilee Hospital. 1928 Lee Ave.

200 APARTMENTS TO RENT UNFURNISHED

$80 COZY, SPOTLESS 1-BEDroom suite. Conveniently located in heart of business district. Available December 1. Phone Mrs. Ellertsen, 386-3928.

BEAUTIFUL WATERFRONT apartment, unfurnished, 2 bedrooms, private patio, drapes, fridge and stove, $140, cablevision included. 385-0644.

ESQUIMALT. 2-BEDROOM apartment. Front. Cablevision, heat and drapes included. Adults only. No pets. $140. December 1. 383-6598 or 479-2651.

NEWLY DECORATED 1-BEDroom suite, in very quiet block. Older tenant preferred. Sorry no children. 1249 Fort St. Phone 383-6554.

2-BEDROOM APARTMENT, front, cablevision, heat and drapes included. Adults only. No pets. $140. December 1. 385-6598 or 478-2451.

BACHELOR APARTMENT
Meares Apartments. 1165 Meares. View, cablevision, close in. Reasonable. Adults only please. Mr. Browne. 384-6880.

COOK ST., 1-BEDROOM IN 6-plex. Stove, fridge, heat, hot water and cablevision, included. Dec. 1. $125. Suit pensioner. 385-0203.

3-BEDROOM SUITE AVAILABLE now, $150, heat included. Ideal for family. Close to Woodward's. 382-0861.

2-BEDROOM APARTMENT, $140, 10 mins from town. Middle-aged, quiet adults preferred. No pets. 382-0120.

ROCKMEARE MANOR
1144 Rockland Ave., one 1-bedroom, $156; 1 bachelor, $127. Resident manager, 383-0630.

1-bedroom suite, $130. Available now, adults only.
THE CORONA
1430 Stadacona 382-0248

2-BEDROOM SUITE IN LANGford, $130. Electric heated. Laundry room facilities. No children over 2 years old. 2771 Jacklin Rd. 478-3547.

ATTRACTIVE BACHELOR SUITE for one person. Heat and water included. $100. Oak Bay. 592-7775 or 385-5228.

$115. ONE-BEDROOM SUITE IN modern block, controlled entrance, cablevision, adults only. 250 Oswego. 382-3837.

LARGE BACHELOR SUITE, ESquimalt Road, close to shopping, $85 monthly, prefer retired person, 479-7525.

1-BEDROOM SUITE, OPPOSITE Beacon Hill Park. Mature tenants only. Dec. 1. $125. Possibility light caretaking duties. 382-2942.

2-BEDROOM SUITE, THIRD floor. $180. Oak Bay Ave. Adults 598-3862.

1-BEDROOM SUITE NEAR MAYfair for quiet lady, $70. Available now. 382-5555.

201 APARTMENTS TO RENT FURNISHED

MAY WE HELP YOU?
Why not make use of our detailed knowledge to find the apartment you really want? We will gladly drive you to see a wide selection of furnished or unfurnished apartments in any
District of Your Choice
No Fee to Tenant
Sterling Rental Agency
206 Kresge Bldg.
1104 Douglas St. at Fort
383-7171
Open 9 a.m.-9 p.m.
Including Saturday

THE ROYAL SCOT
425 Quebec
This new apartment bldg. offers: Fully furnished studio suites — Color T.V., shag carpets, linen, dishes, laundry facilities indoor pool, whirlpool, sauna, games room, underground parking.
Managers: Mr. and Mrs. G. Arnold. Phone: 385-3543
OCEAN PROP. MANAGEMENT

AVAILABLE NOV. 1
$150—Esquimalt close in (2 bdrm.). 4½ rms., apt., 4-pc. bath, laundry, elec. fridge and range, plus main furniture and drapes and rugs and cablevision hookup also free heat, hot water and parking. No pets.
Also
$135—3½ rm., 1-bdrm. apt., ground floor, furnished.
Dickie Agencies Ltd.
Office 382-4312 Res. Man. 382-6848

AVAILABLE IMMEDIATELY
Attractive, well furnished bachelor and 1-bedroom units, all with modern kitchens, W-W carpet, color TV, on cable. All utilities included, maid and linen service. Rates by week or month. No pets.
CRAIGFLOWER MOTEL
384-6330

LUXURIOUS SEAVIEW APT. IN Sidney. 2 Bdrms., 2 baths. Incl. color TV, dishwasher, washer-dryer, sauna, games room, elevator. Avail. for 2 Mons. from Jan. 12. Quiet couple, no pets or children. $350 monthly. Mr. Elwell, Gordon Hulme Limited, Sidney, 656-1154 or 477-3988.

DE LUXE BACEHLOR AND 2 bedroom suites, fully furnished, maid service, colour TV, heated indoor pool, sauna, coffee shop, diningroom, bus stop at front door. Weekly and monthly rates 388-6611. Coachman Inn.

LET US DO THE HOUSEWORK
Now renting — by the week or month, bachelor and 1-bedroom units. Kitchen, phones, color cable TV, queen beds, maid service. No pets, please. The Friendship Inn, 39 Gorge Rd. East. 386-8335.

COOK-FAIRFIELD AREA. BEDsitting room, bath and kitchen. Heat and water included. Responsible working or retired adults only. References please. $95. 477-5057.

MODERN BACHELOR AND 1-bedroom suites available, fully furnished. Close in location with pool and sauna. Reasonable rates with or without meals. Queen Victoria Inn, 386-2812.

AVAILABLE NOW. BACHELOR and family units with electric kitchens, color TV, maid service. Weekly and monthly rates. 384-0521, Capri Motel, 21 Gorge Road East.

DE LUXE ACCOMMODATION AT reasonable rates, separate electric kitchen, queen size bed, colour TV, all modern appliances, walking distance to town. Travelers Inn, 388-6641.

MODERN BACHELOR SUITE. Fully furnished. Wall-to-wall carpet. Light, heat, cablevision. Private entrance. Maplewood area. $135. 384-1435.

LARGE BED SITTING ROOM kitchen and bathroom upstairs, utilities included, $100, Dec. 1, on Richmond near University. 592-6811.

BAYSHORE COURT
912 Selkirk Ave.
Bachelor 1-2 Br. from $12
386-7296, 592-7678, 385-0611
Abaco Property Management Ltd.

NEWLY FURNISHED MODERN bachelor suite, semi-private bath, all utilities, free parking, immediate occupancy, 1 lady only. Cook and Burdett, $70. 384-7302.

ROCHLAND AVE.
Available now. Beachelor suite in gracious home. $95. Cozy, cablevision, guest room. Lady over 40. 386-1007.

1-BEDROOM FULLY FURNISHED suite. Modern apartment building. 1 block parliament buildings, available December 15th. $135. 382-1508.

FAIRFIELD, 2 BACHELORS, $80 and $75. Suitable for mature ladies. 340 Linden. 383-3479 or 388-6920.

FULLY FURNISHED BACHELOR suites facing Beacon Hill Park, reasonable off-season rates. Phone Thunderbird Motel, 384-0632.

MODERN STUDIO TYPE UNIT everything supplied. Close in, covered parking. Michelangelo. 1158 Yates, 386-2812, 386-0112.

AVAILABLE DECEMBER 1ST. 2-room suite, everything found except linen. Working adults only. Hillside. $85. 382-3360.

UPPER DUPLEX OAK BAY Junction, 2 bedroom, appliances and utilities, $145, 386-9815.

GIRL 24, NEEDS GIRL TO share furnished apartment. Victoria Press, Box 208.

LADY WITH COMFORTABLE home, would like to share or rent room with kitchen facilities. 383-5972.

BRENTA MOTEL
7176 Brentwood Drive. Low winter rates. 652-2912.

201 APARTMENTS TO RENT FURNISHED

GORGE VALE APARTMENTS. 1180 Colville, 383-3139. Deluxe bachelor suite. Good kitchen. $125.

EDGEWATER MOTEL. LOW winter rates, by week or month. 478-4212.

CLEAN, COZY, NEWLY DEcorated bachelor suite, $105. 2315 Work.

CLOSE IN. 3-ROOM SUITE, GAS range, heat, light, fridge. $125. Adults. Visit 2-5, 243 Kingston.

PANDORA-FERNWOOD. 1-BEDroom main floor suite. $95. 386-6936.

COOK AND BAY, ONE BEDroom, $125. Phone 383-1840.

JAMES BAY. 1-BEDROOM, $80. No children. No pets. 385-6880.

202 APARTMENT FURNITURE TO RENT

Three Rooms from $30 per month
STANDARD FURNITURE
382-5111
Immediate Delivery

RENT OR RENT TO OWN
385-2435
Individual rooms or room groups. TVs and stereos, 24 hr. phone service.
MAIS FURNITURE
1821 COOK

203 APARTMENTS WANTED

PROFESSIONAL COUPLE, NO children, no pets, desires apartment, University area. Write J. Adcock, 11932-272 St., Whonnock, B.C.

I NEED AN APARTMENT where my small clean dog will be welcome. I work days and she needs company. I will do babysitting or what have you for her care. Preferably Naden area. Suite 18, 384-0632 evenings.

206 DUPLEXES TO RENT

2 BEDROOM SIDE BY SIDE DUplex. Near Victoria General Hospital. Oilomatic furnace, range, fridge; Garage in full basement. Available December 1st. $145. 388-5661.

CARNARVON ST. MODERN DEluxe 5x5 2-bedroom basement, 2 children welcome. No pets. $190. Available December 1. Postle, 477-3728.

FURNISHED UPPER TWO BEDroom duplex. Easy steps, Fairfield bus at door. Heat, hot water, cable included, $160.00. Ready December 1st. 384-4298 evenings.

NEAR BELMONT SCHOOLS. Langford. Modern, spacious, 3 big bedrooms, large kitchen and living room, private playground. Fridge and stove. 478-5260, 478-2225.

LARGE, 3-BEDROOM SIDE DUplex, all appliances, carpets, drapes, near schools and university. $250. Phone 477-2508.

SIDNEY DUPLEX—
Deluxe 1½ bathroom, 3 bedroom, wall to wall, Carport, $175 per month. Phone 656-4000.

THETIS HEIGHTS SUBDIVISION
Near new 3-bedrooms, wall-to-wall carpet, double plumbing, fridge, stove, etc. $175 month. 478-1165.

NEW DE LUXE 3-BEDROOM 1½ bath. Block to school, bus and stores. Stove, fridge, December 1st. $205. 382-2577.

TWO-BEDROOM DUPLEX available 1st Dec. $165. RITHET AGENCIES LTD. 382-4251.

SEPARATE, ONE-BEDROOM suite, fridge and stove. 386-0415 after 5, weekdays.

SOOKE. $150 INCLUDES HOT water and heat. 2 bedrooms. Phone 386-7891.

FAIRFIELD
Nice duplex for rent. Mature people. $135. 598-3972.

210 HOUSES TO RENT UNFURNISHED

WATER-FRONT
Superb accommodation for discriminating adults. Two bedrooms. Large L-shaped living room. All appliances supplied (including dishwasher). Boat house. Utilities included. Vacant. Rental or lease $250 per month.
MR. SIVERTSEN
CITY BROKERAGE LTD.
386-3547

RENT FOR A YEAR
If undecided about where to live and apts. aren't your choice, consider this ideal retirement home, modern, 2 B.R.s, 2 full bathrooms on main, separate DR, den with fireplace, kitchen with range, fridge dishwasher. Basement has finished room, third bathroom, workshop. Beautiful location on sheltered waterfront between Sidney and Victoria. Rental $300 monthly. Owner prefers no children or pets. For info. call Wildred Davis, 388-4271 or 658-5276.
J. H. Whittome and Co. Ltd.

FAIRFIELD
Available immediately. Now you can rent this spotless 3 or 4 bedroom home. Extra large living room with fireplace, family size kitchen and separate dining room. This character home has been completely redecorated throughout, and is a must see. Situated close to Rockland area. Rent $285.00 per month.
CALL C. L. FRASER AT 382-8117
NEWSTEAD REALTY LTD.

OAK BAY—UPLANDS
Spacious bungalow, large LR, separate dining room, den, 3 bedrooms and recreation room. $350 per month. Call Murray Blannin, Bayshore Realty Ltd., 388-6424, 512 Fort St.

FISHING ON THE DOORSTEP
Deep Cove, north Saanich. Cozy and modern, 1 level, 2 bedrooms, kitchen with dinette. Living room, dining room, large bathroom. Immaculate grounds. Available January 1st. Rent $250. Apply Canada Trust, 382-8111.

RENT $160, SELL — TERMS. Modern 2-bedroom, no steps, fireplace — fridge and stove. Possession December 1. Drive by 731 Crease Ave. Close to Woolco Shopping Centre. To view phone owner from sign. Do not disturb tenants.

NEW MODERN 3-BEDROOM townhouses, fireplaces, wall-to-wall carpets and drapes. Stove and fridge. Rec room, swimming pool, sauna. Close to all schools. Inquire at 6-3987 Gordon Head Road or phone 477-1463.

SAANICH PENINSULA. EXECUtive waterfront home suitable for a couple at a reasonable $225 per month. Mrs. Webb or Mr. Harvey — Gordon Hulme Ltd. Phone 656-1154.

2 BEDROOM HOUSE, STOVE, frig, suit couple, one child, no pets, $143, 46 Lurline, evenings only.

WANTED FOR MID-DECEMBER. Modern (or updated) two-bedroom home close to the university. RITHET AGENCIES LTD., 382-4251.

BRAND NEW, 3-BEDROOM house, full basement, carport, wall-to-wall carpets, $250. No children or pets. 478-5640 or 382-3621.

NEAR PARLIAMENT BUILDings. 2-bedroom townhouse, $145. Children under 2 welcome. 382-4868.

NEW DELUXE 4 BEDROOM house, brick wall in kitchen, living room, panelling, fireplace, sundeck. $215. 479-7634.

MODERN 2 BEDROOM HOME, with rumpus room and full basement. Available Nov. 15. $175. 386-0104.

2-BEDROOM HOUSE IN LANGford. Electric heat. $140. No children over 2 years old. 2771 Jacklin Rd. 478-3547.

3 OR 4-BEDROOM HOUSE, SHAG carpet, stove included. Fenced lot, vacant Nov. 18. Phone 388-9391.

J. A. WOODWARD and CO. LTD.
See our ad in homes for sale.
Own your own from $1690 down

GRACIOUS 4-BEDROOM, FIREplaces, garage, full basement Oak Bay, $250. 598-3709.

$140. 2-BEDROOM COTTAGE, near Marigold and Interurban. Dec. 1st. 479-3634, after 6 p.m.

210 HOUSES TO RENT UNFURNISHED

3-BEDROOM HOUSE. PANDORA. Brick fireplace. Stove and fridge. $140. 478-2152 between 5-7 p.m.

ONE-BEDROOM LAKE HOME, on Shawnigan Lake, view, utilities paid. $140. 743-9772.

TRAILER FOR RENT, 10X40, Location Sooke, $125. 652-1468.

211 HOUSES TO RENT FURNISHED

FOR 2 MONTHS FROM December 10, discriminating person only. Beautiful home, outskirsts Victoria. Much reduced rent. In return care of pets. Preferrably, no children. $200 per month. 658-8056.

2-BR. PARTLY FURNISHED home on Elk Lake — Immediate possession. Rent $175 monthly. Contact D. MacGillivray, A. E. LePage Boultbee Sweet Ltd., 386-1341, 24 Hr. Serv.

EDELWEISS CHALETS, NEW Aframe beach cottage on Cowichan Lake, 2-bedroom, furnished, linen, dishes, $160. Box 83, Youbou, 745-6660.

2 BEDROOM COTTAGE. $100 per month year round. Including utilities. Mountain View Resort. Shawnigan Lake. Phone 743-2044.

212 HOUSES WANTED TO RENT

URGENT TO BUY OR RENT. 2 or 3 bedroom, full basement home. Esquimalt area preferred. $1,500 down, owner carry balance or reasonable rent. Needed by Nov. 30. 384-0411. With pet welcome.

IF YOU CANNOT SELL YOUR home, we have reliable tenants waiting to rent. Phone Mr. Keen, Boorman Investment Co. Ltd. 386-9212.

DRAFTSMAN AND FAMILY REquire 2-bedroom in country. Safe for children. Willing to repair. 656-4048.

1-BEDROOM HOUSE OR LARGE apartment. Fair rent. References. Prefer near university. 477-5211.

QUIET YOUNG MAN REQUIRES minimal cottage for study, in country, private. 598-4901.

REQUIRE SMALL COTTAGE OR basement suite Reasonable rent. Please call 658-8524.

SINGLE WOMAN REQUIRES house, preferably out of city. Reasonable rent. 478-6530.

SMALL HOUSE OR CABIN: PRIvate. Cheap. Anything. 652-3424.

215 HALLS, WAREHOUSES, STORES AND OFFICES TO RENT

FOR YOUR
OFFICE SPACE NEEDS
CALL
KER AND STEPHENSON LTD.

No. 120 1,745 sq. ft., heat, light A-C
No. 140 400 sq. ft. heat, light A-C
No. 154 400 sq. ft. heat, light A-C
No. 419 385 sq. ft. heat, light, janitorial services.
No. 223 375 sq. ft. heat, light, janitorial services
No. 314 1,075 sq. ft. heat, light, janitorial services
No. 304 380 sq. ft. heat, light, janitorial services
No. 2 380 sq. ft. 2 bright offices, good location, $60
No. 25 595 sq. ft. heat, A-C, janitor service with 2 offices, possibly 3 plus reception area.

RETAIL STORE
JAD 425 sq. ft. fine location large window, display area. Heat A-C.
KER AND STEPHENSON LTD.
680 BROUGHTON STREET
383-3411

VICTORIA'S MOST STIMULATING SHOPPING MALL IN THE HEART OF DOWNTOWN
NOOTKA COURT
ENTER FROM 633 COURTNEY STREET OR FROM 634 HUMBOLDT STREET, ACROSS STREET FROM EMPRESS HOTEL
NOW LEASING
16,000 SQ. FT. PRIME RETAIL MALL
38,000 SQ. FT. PRIME OFFICE SPACE
WILL SUBDIVIDE TO SUIT
INQUIRIES: PLEASE CALL
388-9181
DIVERSIFIED HOLDINGS LTD.

RETAIL SPACE!
BRAND NEW!
AVAILABLE NOW!
ALSO
SMALL OFFICE
Right across from "Disco" on Quadra near Hillside. High traffic area—Good parking—Reasonable rent—300-600-1,000 sq. ft. Take your pick if you act quickly!
John E. Thomson, 382-2157
Western Homes Ltd.

EXECUTIVE OFFICES
Prime location, Blanshard-Hudson Bay Parkade, modern prestige offices, architecturally designed, broadloom, drapes, janitor services, heat and light included in rental. Two suites left. Further particulars from Property Manager, Wall and Redekop building, 1820 Blanshard. Telephone 386-8321.

HEATED STORAGE SPACE
—concrete construction
—several separate locked areas from 50 sq. ft. to-talling 3000 sq. ft.
—office space also available.
Phone 388-6100
Diamond Developments

CEMENT BLOCK BUILDING
Just Completed
APPROX 3,500 SQ. FT.
Zoned for manufacturing, storage, etc. With or without office. Available November 1. Located off Bay Street. 18 ft. clear span. Drive-in door: 14 feet high, 12 feet wide. Blacktop parking in front. Oil heat. Will consider leasing all or portion thereof. 479-4412 after 6.

BASTION SQUARE
BURNES HOUSE OFFICES
Available 1st January, 1973 and 1st May, 1973. Square feet to suit applicant. Parking, elevator, janitor service. Quiet, modern. Arrange now. 388-5568.

215 HALLS, WAREHOUSES, STORES AND OFFICES TO RENT

MODERN PANELLED OFFICE, 380 sq. ft. with separate reception area. Includes heat, water, electricity. $125 per month.
ALSO
Smaller office, 200 sq. ft. also includes all utilities. $65 per month. Both offices available immediately. For viewing, please call 386-7331.

IN NEW WAREHOUSE, TWO 600 sq. ft. areas, ground floor, drive-in door. Also on second floor of same warehouse 260 sq. ft. finished office space and 6,000 sq. ft. of office space adjoining needs subdivision. Several separate entrances to top floor offices. For further information phone 382-2721.

NEW CONCRETE BLOCK WAREhouse, ready to occupy by mid-November, large overhead door, 18' ceiling, cement floor, good parking, easy access, oil furnace. Approximate 3800 sq. ft. Space for offices. Location William Street. 479-7251.

PRIME GROUND FLOOR SPACE
OAK BAY AVENUE
Ideal for Medical, Dental office, boutiques, specialty shops, etc. 650 sq. ft. Rent $225.00. Will design and create interior to suit. Separate front and rear entrance. Ample parking. Contact
388-5491
PARK PACIFIC APTS. LTD.

UP TO 2500 SQ. FEET LIGHT INdustry or warehouse space, close

244 REVENUE PROPERTY

BRAND NEW
FIVE PLEX
(All suites rented)
$62,500
This newly completed revenue property is located in a good rental area, and comprises 3 one-bedroom suites, and 2 two-bedroom suites, with a revenue of $8,124 annually. For those interested in a good revenue property call:
JOHN F. COLWELL
384-8126 592-9828
PEMBERTON, HOLMES LTD.

OAKLANDS AREA
WALKING DISTANCE TO SIMPSON-SEARS
LEGAL DUPLEX LIKE NEW
EXCELLENT BUY $31,000
It's unique. It's practical. a terrific buy. A lovely 2-bedroom stucco home plus a separate one-bedroom home, both completely self-contained and completely separate. Let the tenants help pay your mortgage and still have all the amenities of a separate home. View by appointment only.
386-2111 R. MacDONALD 477-8956
MONTREAL TRUST

SXS
DUPLEX
Near Parliament Bldgs. and Beacon Hill Park. Living room with fireplace, dinette, kitchen, bathroom and one-bedroom each side. Basement with drive-in garages and separate furnaces. Estate sale. Asking $29,500. ERIC GRAHAM, 386-7521 or 656-4489.
BOORMAN INVESTMENT CO. LTD., 1111 Government St.

LAKEHILL
BEAUTIFUL NEW DUPLEX
WITH EXTRA POTENTIAL
DEVELOPMENT $44,900
Located on a high view lot this attractive duplex has 3 bedrooms each side, wall-to-wall carpet throughout, fireplaces each side, refrigerator and ranges included. Roughed in for in-law units on lower level.
386-2111 R. MacDONALD 477-8956
MONTREAL TRUST

CITY DUPLEX
$22,900
Older, but solid up and down duplex with separate entrances and meters. Needs decorating. Low down payment. Drive-by 1136 QUEENS AVE. and call MR. R. ROST. 386-2961 or (res.) 658-5490, National Trust.

6-SUITER
$57,500
Fully self-contained, 1-bedroom suites in first class location. Showing $7,000 net. Moderate rents. Fully furnished with good furniture, $12,000 could handle. May trade for home. Phone J. ETTEMA anytime at 383-7115. MLS 2620.
Ettema Realty Ltd. 1802 Cook

SXS DUPLEX
—3 years old, stucco exterior.
—3 bedrooms each side.
—Living rooms with fireplaces.
—Full high basements.
—Auto Oil Heating.
—Convenient Location.
Try $6,000 down on asking price of $38,000.
Dave Taylor or Bill Sidhu
CITY TRUST 383-4141

GOOD AREA — 4 PLEX
Two 1-BR suites up, two 1-BR suites down. ½ block to Beacon Hill Park. 10 min. walk to downtown. Never a vacancy. Building in good condition. Good financing. Asking $39,900.
E. W. PROKOSCH
Res. 477-2194 Bus. 386-2111
MONTREAL TRUST

DANDY DUPLEX
842-844 SEVENOAKS RD.
Rented at $115 monthly each side. Spacious lot. Redecorated throughout good condition. Excellent investment for only $24,900.
384-8126 MR. GREENE 385-0795

PEMBERTON, HOLMES LTD.

BY OWNER. UNIVERSITY heights. 3 year old 2 or 3-bedroom duplex. Kitchen, dining room, living room, wall-to-wall throughout. Large basement with drive-in garage. Near all facilities. $43,900. 477-1650.

FAIRFIELD
Up and down duplex. Remodeled in choice location. Asking $29,500. LARRY QUAGLIOTTI 479-6609 Island Pacific Realty Ltd. 388-6231.

GEORGE DEVLIN
Real Estate Consultant
635 Humboldt St., 385-2725

245 REVENUE PROPERTIES WANTED

NEEDED
Purchaser has $20,000 and must buy a revenue property immediately. Interested mainly in 4-plex, 6-plex or greater. If you have something in this line, and this cash will handle, please call
384-8126 JOHN F. COLWELL
592-9828
Pemberton, Holmes Ltd.

SINCERELY AT YOUR SERVICE
In all phases of selling and buying Real Estate. Call now for prompt attention F. Marconi.
MARCONI REALTY 386-3941

247 COMMERCIAL OR INDUSTRIAL PROPERTIES

JACK MEARS
OAK BAY REALTY LTD.
2194 Oak Bay Ave.
201 - 727 Johnson

APARTMENT SITE POTENTIAL
Approximately 65,000 square feet. Close in and on good bus route. Can be divided if buyer wishes smaller parcel. Contact HAROLD WHILEY at 598-3321.

MOBILE WAREHOUSES — COMPletely mobile, easy to move anywhere, size from 500-2000 square feet floor space. Full details call Wagon Train, 386-3291, 478-7333.

APARTMENT BLOCK FINANcial and economic planning and consulting. W. R. Bentley, 385-5911.

250 HOUSES FOR SALE

Island Homes Ltd.
386-7545
2504 DOUGLAS ST.

UPPER LANSDOWNE
Delightful bright 2 or 3 B.R. home in a choice area close to University and all schools. 2 Fireplaces, 1½ Baths, Rumpus room, double carport under sundeck. This home priced at only $45,000 is a pleasure to show. Ron Crow 592-4989 (anytime).

NEW LISTING
$26,500
3-mile circle. Immaculate 16-yr.-old home. 3 bedrooms plus 1 in F.H.C. basement. Stucco exterior. Many extras. Offers welcome. LEE FORBES, 385-1431 or 382-3541, anytime. Quadra Realty Ltd.

PARK PROPERTY
Suitable V.L.A. .6 of an acre, solid stucco bungalow with full basement, 2 bedrooms, W-W throughout, unique property. Just on the market. Asking $33,500. LARRY QUAGLIOTTI 388-6231 or 479-6609. Island Pacific Realty Ltd.

COLWOOD — BY BUILDER
$22,800
Low taxes, low, low down payment, every convenience, ideal first home. Why pay rent? Only two de luxe town houses left in group of four. Phone 477-5469 after 5.

DIRECT
FROM BUILDER
Top quality family home, with many interesting features, nicely located on a large view lot in Central Saanich.
$37,850 652-1779

FOR DALE, BY BUILDER, TWO new 3-bedroom homes, with full basement, on Tait Street. Phone 479-3619.

THREE HOUSES TO BE MOVED by December 1. Located at 3804, 3810 and 3820 Quadra Street. 385-2321, appointment.

250 HOUSES FOR SALE

D F Hanley Agencies Ltd.
3293 DOUGLAS ST.

CORDOVA BAY
SEA VIEWS ! ! !
This executive home of 3 bedrooms (master ensuite) has 1,300 sq. ft., allowing generous-sized rooms. Ideal for entertaining with its large LR with brick fireplace and separate dining room with sliding glass doors to sundeck. Large family style kitchen with lots of cupboards and separate eating area. Full high basement has finished rec room and great for parties. Double carport. Asking $39,900 and flexible financing can be arranged. Be sure to see this one. JOHN BARTON at 385-7761 ANYTIME.

SEA VIEWS
4 BEDROOMS
$44,900
This is a quality plus home with open beam ceilings and views from living room, dining room, kitchen, rec room and master bedroom. Spacious living room offers floor-to-ceiling slate fireplace and Harding nylon w-w carpet. L-shaped dining room with sliding glass doors to sundeck. Bright kitchen has loads of cupboards, eating area and built-in counter top range and oven. The 3 bedrooms on the main floor offer plenty of closet space. Laundry facilities on the main floor. In the basement — a large Di garage, 4th bedroom, storage area, 2nd bathroom and 17.5x27 rec room with fireplace. Easy care lot that offers complete seclusion in rear yard. It's a must see home. New MLS. SCOTT KENDREW at 385-7761 or (RES) 385-6262.

LANGFORD
2 BEDROOMS
$18,500
Well landscaped and newly painted outside. Has large, separate garage. 100 amp wiring and near-new furnace. This home is priced to sell. Call me now at 383-1761 or 478-6476. ML 2826.
BILL CARNEGIE
"THE WORKING MAN'S REALTOR"

TEN MILE POINT
Huge Character
Home
.999 Acre
$65,000
This is a fantastic home!! All the rooms are large, but the living room is a breath-catcher. It's 47 feet long and 25 feet wide with an extra sitting area 10½'x12' — 7,301 square feet! And a lovely beamed ceiling! The windows down the length keep it bright and there is an impressive stone fireplace to blaze away on those rainy evenings. The master bedroom suite and library and family room are all on the main floor as well as the modern kitchen with its built-in nook for informal meals. There is also a separate dining room for more formal dining. Upstairs there are three large bedrooms and a sewing room. Beautiful trees and rocks are the setting for this lovely mansion. Such a unique home in this desirable area does not come on the market very often. Call me now at 385-7761 or 598-4172. MLS.
HILARY STEWARDSON

FAIRFIELD
Large Character
Home with Income
$49,500
If you love the charm and space of older homes — you'll love this one. It is a quality built home just off Dallas Road with beautiful wood in the walls and built-in buffet and hardwood floors. There is a total of 11 rooms and four levels, four fireplaces and two sun porches. If you wish a beautiful big family home close to the ocean and the city centre — then this is it. If you wish an income from boarders or roomers and have gracious living close to Beacon Hill Park, then, again — this is for you. Call me now to see it. MLS. 385-7761 or 598-4172.
HILARY STEWARDSON

GORDON HEAD
RACQUET
CLUB
$41,500
Immaculate, 4 BR, junior executive type home on a cul-de-sac near the University. This home offers an abundance of accommodation for a large family with four levels. Entertainment sized living room, in-line dining room, easy step kitchen, sliding doors to sunny sundeck. Two full bathrooms to eliminate that early morning rush. A 6¼% mortgage that may be assumed. Put all this on a beautifully manicured lot and call:
DAVE DAND
385-7761

NEWSTEAD
REALTY LTD.
JUNCTION CENTRE
1637 FORT STREET 382-8117

HIGH GORGE
STUCCO COTTAGE
$18,900
This freshly painted stucco cottage is nestled among shrubs and weeping willow. Two bedrooms, 18' living room with fireplace. Utility room. O. Omatic furnace. Good foundation. Small cement patio and tool shed. It is a charmer. Call now.
MRS. V. ROBERTS
382-8117 or 592-2171
NEWSTEAD REALTY LTD.

NEWSTEAD SPECIAL
WHITE COTTAGE
On a good size lot, this two-bedroom home is sparkling clean. All new wall-to-wall carpets. Worth your time to call and view this $16,900 special with Ben Parent.
382-8117 or 598-3641
NEWSTEAD REALTY LTD.

MARINE VIEW PLACE
Split level, 2 bedrooms, all wall-to-wall shag. Eating area in spacious kitchen, glass sliding door to patio. One and a half bathrooms, plus roughed-in down. Double carport. No error to be made at this low price of $32,500. Water access to launch boat. To view, call:
BEN PARENT
382-8117 or 598-3641
NEWSTEAD REALTY LTD.

LAKE WATERFRONT
TWO-THIRD ACRE
Enjoy the water view from the sundeck of this 12-year-old, 3-bedroom home, no painting as it is finished in natural color wood — even the kitchen cabinets. Large two-car garage, plus a space in the full basement. For information and viewing call:
BEN PARENT
382-8117 or 598-3641
NEWSTEAD REALTY LTD.

250 HOUSES FOR SALE

SSC
SWINERTON, STEWART CLARK LTD.
1318 BLANSHARD 385-2481

8 ROOMS
MODERN
RESIDENCE
HOT WATER HEAT
Ideal stucco family home located just 1½ miles from town, featuring 18x13 living room, with fireplace and W-W carpet . . . Separate family dining room with W-W carpet . . . Cosy panelled den for father . . . Huge panelled family room . . . 3 nice bedrooms . . . bright 4-pce. bathroom . . . The full basement has a large heated bedroom . . . and 3-pce. bath room . . . All this accommodation for just $29,850
DICK JAMES 385-2481

FAIRFIELD
NEAR THE SEA
3-4 BEDROOMS
$25,900
IDEAL STUCCO FAMILY RESIDENCE LOCATED ON A LOVELY LOT WITH ORNAMENTAL FISHPOOL AND GREENHOUSE . . . LARGE COSY LIVING ROOM . . . ELECTRIC KITCHEN WITH DINING AREA . . . SPARKLING 4-PCE. BATHROOM . . . FULL BASEMENT . . . AUTO OIL HEAT, SEPARATE GARAGE.
DICK JAMES 685-2481

ROCKLAND
OLD WORLD
CHARMER
7 BEDROOMS
OIL HOT WATER
HEAT
One of Victoria's gracious, older residences featuring . . . Charming beam ceiling foyer 23x11 . . . 25'7" living room with fireplace and HW floors . . . 20x13 beam ceiling separate dining room . . . cosy 11x9 den with fireplace . . . Large electric kitchen with pantry and utility off . . . Bright sunroom with adjoining 2-pce. washroom . . . 25'7" upstairs are has 7 bedrooms with 2—4-pce. bathrooms . . . The full basement features a roughed-in bedroom and bathroom.
FULL PRICE $54,900
DICK JAMES 385-2481

OAK BAY
LARGE HOME
This is older and needing some decorating and renovating. 5 bedroom, large living and dining room. Excellent dble plumbing, good wiring and modern furnace in full basement. Well treed lot. Immediate possession terms.
$32,900
DOUG BOWEN 385-2481

SXS DUPLEX
ALMOST NEW
Esquimalt way, 3 bedrms 2 bathroom each side with over 1350 sq. ft. of living space. Rooms bright and cheerful. Satisfied tenants. Good terms. Your chance. Only $34,500.
D. OKKER EVES. 478-4501
K. WALTERS 385-2481

CITY
5 BEDROOMS
Completely renovated family home, consisting of 12x16 living room with W-W carpet, large moern cabinet kitchen with ample dining space and 2 bedrms. with W-W carpet — upstairs 3 more bedrooms. Modern bathroom. Full high basement. Automatic hot air heating. Copper plumbing. Full price on good terms. $22,500.
D. OKKER
478-4501 EVES.
K. WALTERS
385-2481
ANYTIME

SIDNEY
Over 1300 sq. ft. of living space. Just 2 years old. Elderly owner must move to Victoria. 2 good size bedrooms. Large "L" shape living and dining room, bright cabinet elec. kitchen. Full high basement with drive-in garage. Large workshop or den built over the garage. Utility on main floor. Full price on good terms, $25,500.
D. OKKER
478-4501 EVES.
K. WALTERS
385-2481
ANYTIME

VR
VICTORIA
REALTY LTD.
386-3585

—549 BAKER ST.
—FOUR BEDRMS.
—TWO BATHRMS.
A very attractive family home, located in an excellent area. Full basement has an almost completed suite with 22 ft. finished rec. room, Sundeck over carport. Fenced backyard. A new exclusive listing offered at $29,900. Leo VanDyk, 386-3585, res. 479-6264.

—2901 QUADRA ST.
—A NEW LISTING
—DON'T DISTURB TENANT
A no-step, 3-bedrm., stucco bungalow, in a very convenient location. Nice LR with FP, separate DR, large utility and storage area plus att. garage. Asking $22,900, easy terms if qualified. Leo Van Dyk, 386-3585, res. 479-6264.

—2401 WILCOX TERRACE
—CENTRAL SAANICH
—TREED SETTING
—$38,500
Uplands of Central Saanich, situated in a high location, off Tanner Road at the corner of Rudolph Rd. Lovely one year old spacious three bedrm deluxe home with many extra features including Lennox air conditioner. Living room with floor to ceiling fireplace, dining room with sundeck. 5 pce bathroom plus en-suite plumbing off master bedroom. Owner transferred. Full price $38,500. MLS 2530. Call Don Munro, 386-3585 res 477-1705.

—LANGFORD
—FIVE BEDROOMS
—TWO BATHROOMS
—$23,950
Dandy accommodation for the growing family, modern stucco home with cathedral entrance, handy to all schools, stores, etc. Main floor comprised of two spacious bdrms, colored bathroom, living room, oak floors, large kitchen (dining area off), huge sundeck, covered (16x24). Lower area comprised of three additional bedrooms, 3-piece bath, utility area. OOM heat. Full price only $23,950. Call Don Munro 386-3585 or 477-1705. MLS No. 1792.

—HIGH QUADRA
—$27,800
—LARGE LOT
This spacious 4 bedroom home enjoys a high semi-secluded location. Living room is approx. 20x16 with granite fireplace and hardwood floors. Dining room is 18x15. All bedrooms are large, kitchen is functional with ample cupboards. Oil fired hot water heat. Utility plumbed for washer and dryer. See this for sure. Exclusive with C. A. (Chuck) James, 386-3585.

BY BUILDER
3047 JACKSON
Off Finlayson. New 3-bedroom house, full basement, 1½ bathrooms, sundeck, carport, oak floors, lot 50x217. Price $32,000. Good mortgage at 8¾%. Otto Leesment Builder, 382-8937.

250 HOUSES FOR SALE

CANADA
PERMANENT
386-1361
ON DOUGLAS AT FORT
Open weekdays till 8, Saturdays till 4:30

NO OPEN HOUSES
SATURDAY NOVEMBER 11
3040 TILLICUM
36 W. MADDOCK

GORDON HEAD GEM
Yes this 1-yr.-old home is truly immaculate. 3 bdrms split-level, with ensuite and shag w-w throughout. Finished Rec. Rm. $33,300. MLS 2569. FRANK ALLEN 478-4807 or 386-1361.

TOWN & COUNTRY AREA
71 CADILLAC
Drive by, 1163 sq. ft. 3 bdrms, 15x13 kitchen with w-w and lots cupboards, eating area, 14x14 LR with rock fireplace. Full basement, large sundeck, drive-in garage and extra paved parking for boats, cars, etc. Priced at $24,000 — don't miss this excellent buy. MLS 2210
SID HASLAM 592-0900 or GRAY LAITE 656-5267.

RAINBOW ST. McKENZIE-DOUGLAS AREA
Exciting 2 bdrms. LR 19x12 with fireplace, large 12x11 excluding 10x6 eating space, kitchen, laundry rm, no basement home. 67x160 lot. Well insulated, new roof. Priced at $19,700. MLS 2275. SID HASLAM 592-0900 or 386-1361.

GRAHAM STREET
1287 sq. ft., 50x120 lot, large sundeck and carport. Home is in meticulous condition. 3 large bdrms, den with fp, 16x12 LR and 16x16 kitchen in modern decor. ½ basement. Priced at $22,000. SID HASLAM 592-0900 or 386-1361. MLS 2550.

YUKON STREET
UP AND DOWN DUPLEX
Smart, older home converted into two 2-bdrm suites, both in excellent condition. Large Kitchen of modern taste. 4-pce bath down. 3-pce up. Interior and exterior of this home is unbelievable, all for the price of $22,500. SID HASLAM 592-0900 or HAROLD CHURCHLEY 384-4667.

HERE IS A FANTASTIC VALUE
CLOSE TO EVERYTHING
3 Bedrooms, 1½ baths, extra large carpeted family room with sundeck off, fireplaced living room, bright kitchen, rear garden for outdoor living but easy to handle. Ping pong room in ground level basement. All for $28,900. MLS 2589. H. A. (GRAY) LAITE 656-5267 or 386-1361.

A RARE FIND
PRICED BELOW REPLACEMENT
Prime location at Victoria City and Oak Bay South. Extra quality throughout, 1800 sq. ft. on main plus high basement with Rec. Rm. ½ bath extra roomy and plenty of work area. Large LR cross hall dining, den, with fp. Beautiful private gardens. $65,000. MLS 2603. H. A. (GRAY) LAITE 656-5267 or 386-1361.

ARDENT ANGLERS
Here is your chance to have your home built to YOUR specifications. Just a stone's throw from Brentwood Bay AND at a cost you can afford! For further information call, but hurry, MAUDE DOBSON 658-5676 or 386-1361.

FAMILY LIVING
AT ITS FINEST
VACANT, QUICK POSSESSION
Almost 2000 sq. ft. of exciting suburban living. Family room, built-in dishwasher, 2½ baths, Dble. enclosed garage and large assumable mortgage. Many other features. $53,000. H. A. (GRAY) LAITE 656-5267 or 386-1361. MLS 2365.

SEAVIEW, $61,500
And ¾ acre, and a beautiful swimming pool and so many original features they would fill up this column. Custom built for present owners just 3 years ago. Clear title. H. A. (GRAY) LAITE 656-5267 or 386-1361.

SIDNEY, NEWLY LISTED
NO STEP, AGE 4 YRS.
Well constructed retirement or starter home in quiet area. Has 2 generous size bdrms. 23x15 living-dining room with raised fireplace, beamed ceilings and wall-to-wall rugs. Just 2 minute walk to beach. Good financing available on price of $25,900. To view, call WM. SANDERS 477-6802 or 386-1361.

NEW LISTING, JUBILEE
Yes, here's a solid, old house on a quiet little stree that can give a lot of accommodation. 3 Bdrms., large kitchen with eating area. Full Bsmt. Needs elbow grease. $17,900. Try your offer, try your financing. New MLS.
ALLEN 478-4807 or 386-1361.

IMMEDIATE POSSESSION
GOLF COURSE, SCHOOLS
4-Bdrm. plus den in full Bsmt. home which must be sold this weekend. Transferred. Near new, quality, deluxe built. In top class area in Cotwood. Some features are: 2 FP, 2 full Bthrms., large kit., separate DR., rumpus room and garage. 75x150 ft. lot with fruit trees. Reduced to $32,900. Must be seen inside. PATRICK DOERKSEN, 478-3432 or 386-1361.

DO YOURSELF A FAVOUR
Take time out to see a magnificent one owner home. Offers; unobstructed sea view, heated and filtered swimming pool. One of the best landscaping designed to minimum care and outdoor living. What will impress you is a very cosy 3-bdrm home featuring: raised hearth FP, open to view also large DR, sliding glass door to outside patio, a 36 foot nicely finished rec room with built-in bar and FP plus an extra bdrm. for your guest. All this for $45,900 and you can have possession before Christmas. E. IZIK 386-0301 or 386-1361.

VIEW, UNUSUAL DESIGN AND
LOVELY LOCATION
Royal Oak area. This home has that BIG living room 14x27, with floor to ceiling FP, separate DR, 3 bdrms. and den plus 2½ bthrms. $41,500. Must sell. MLS (Mrs.) CASEY WATSON 658-8787 or 386-1361.

8.4 ACRES
MUST BE SOLD IMMEDIATELY
REDUCED TO $44,900
Executive home approx. 1450 sq. ft. 3 bdrms en suite. Large deck DR. Sunny exposure. Vendor must sell for personal reasons and has reduced this property to $44,900 from $49,900. GRAY LAITE 656-5267 or SID HASLAM 592-0900 or 386-1361.

"LOW DOWN PAYMENT"
"TERRIFIC LOCATION"
Immaculate 3, 4 or 5 bdrm. home, 2 bthrms, sundeck and only walking distance to Shelbourne Plaza. No mortgage to raise as vendors will carry large A/Sale at reasonable interest and monthly payments. Early possession for Xmas. Low taxes, fenced backyard. $32,500. (Must be sold) ROY S. SMITH 383-6070 or 386-1361. MLS 2555

WATERVIEW — GORGE
Spacious and charming home. Extra large LR with FP. Guest size DR. MODERNIZED Kit. 2 bdrms and 1½ baths. Full bsmt. Sep. garage. Large treed backyard. MLS 2481. MRS. KULIGOWSKI 477-1096 or 386-1361.

HILLTOP SECLUSION
HIGH QUADRA
A delightfully different design with appeal and comfort for graceful living. A few of the deluxe features in this immaculate 6-year-old home include 3-bedrooms, den, guest-sized LR and DR, W-W over HW floors, slate entrance and large family room. Large sundeck with privacy, ample parking space for boat or trailer. Easy to maintain, fully landscaped garden. Priced at only $40,900. MLS 2339
MADGE or DON ROBBINS 592-7641 or 386-1361.

VICTORIA GOLF CLUB
SEA AND MOUNTAIN VIEWS
we are privileged to offer for sale a most gracious 2150 sq. ft. executive home situated in 3/4 beautifully landscaped acres in south Oak Bay. The spacious beamed ceiling living rm. overlooks the golf course and the Straits of Georgia background. The guest sized dining rm. looks out onto the 28x50 swimming pool, patio and secluded garden. The large bright kitchen with view nook has all electric built-ins. There are 3 large bdrms., 2½ bths., enclosed conservatory with barbeque and ample storage space. Truly a delightful home. Priced at $96,000. MADGE or DON ROBBINS 592-7641 or 386-1361.

250 HOUSES FOR SALE

PEMBERTON
H O L M E S
1002 GOV'T
384-8126
"SINCE 1887"

BRIGHT AND NEW
OPEN TO VIEW
MON.-THURS. 1-4
2936 Qu'Appelle St.
This new family home features:
—3 bedrooms
—Bright modern kitchen
—Distinctive Old Brick F.P.
—Rich shag throughout
—Full high basement, ready to develop
Realistically priced at $27,500, this tastefully finished home, located just five minutes from the city centre, offers you the best in family accommodation available in the Greater Victoria area today.
IMMEDIATE POSSESSION AVAILABLE
For further information please call 384-8126 JACK COLWELL 385-3018

OPEN HOUSE
1:30-4:30 MON.
3349 BETULA PL.
(Turn left off Sooke Rd. ½ mile past Metchosin cutoff on Fulton Rd., then right on Betula.)
This beautiful 3-BR. basement home must be seen. W.W. carpets Thr-out, quality construction, 2 fireplaces, ensuite plumbing. It just has to be seen. Offered for a quick sale at only $28,900.
LARRY M. BROOKS
384-8126 478-2918

NEW LISTING
COLWOOD
EXCELLENT
RETIREMENT
An immaculate 2-bedroom, no-step home one block from the first hole at the Colwood Golf Course. 76'x120' lot fully landscaped in beautiful setting. Drive by 604 Fairway Ave. For $20,900 and then call:
384-8126 JIM WEST 382-1145

SEA VIEW
LARGE LOT
GORDON HEAD
A fine executive 3-bedroom home on a quiet street. Extras include fully developed basement with fireplace and 4-Pce. bath. 130'x100' lot, easy financing. A real charmer at $49,900. Drive by 2073 Pauls Terrace and then call:
384-8126 JIM WEST 382-1145

ZONED COMMERCIAL
DRIVE BY 828 DEVON-
SHIRE
(PLEASE DON'T DISTURB THE VENDOR)
Lot 41.25 frontage by 249' deep a solid, two-bedroom home. On sewer. Full basement. Hot water oil heat. Clear title. Terms arranged. Full price $17,000. Shown by appointment only.
W. WOODLEY
384-8126 384-3916

LUXURY LIVING
GORDON HEAD
This new deluxe 1600 sq. ft. home shouts "quality" from every spacious room. Deep shag carpet thoughout is complemented by delightful cushion floor in the kitchen-family area. You must see inside this one to appreciate it. Asking $48,900 and will consider offers.
R. I. MURPHY
384-8126 479-8089

SECLUSION WITHIN
THE CITY
A DELIGHTFUL RESIDENTIAL CUL-DE-SAC OFFERING PRIVACY COUPLED WITH CLOSE ACCESS TO SHOPPING AND TRANSPORT.
Built 16 yrs. for present owners to a very high standard of construction, the home provides grand piano sized living and 15x12 dining room, Den and large downstairs entertainment room, both with fireplaces. There are 3 bedrooms and 3 bathrooms. The grounds are charmingly landscaped with patio and special barbecue area. In all, an exceptional property offered at
$65,000 (MLS)
STUART SIMPSON
384-8126 598-4056

THE ELEGANCE OF
UPLANDS
Is the choice of the man who can afford the best. This long, low and lovely large home is for those with a growing family and who enjoy entertaining.

3160 UPLANDS RD.
3000 sq. ft. on the main, 4 bedrooms, 2 bathrooms and all the amenities for formal or informal entertaining including a lovely swimming pool with heater and filter. If you are seeking a home of this quality, space and location call for an appointment to view. Priced at
$89,500
MR. GREENE
384-8126 385-0795

4060 EBONY PLACE
(Off Gordon Head Road and Greenlands Road)
A BEAUTIFUL BRAND NEW
Spacious home featuring:
—3-5 bedrooms, 3 bathrooms
—Separate dining room and den with fireplace
—Spacious kitchen with breakfast area
Very suitable for the larger family, all ready for occupancy except floor covering of your choice.
$45,000
Excellent terms. See this before you buy elsewhere. Call for the key.
MR. GREENE
384-8126 385-0795

VIEW ROYAL
2-ROOM COTTAGE
$13,900
Try your offer on this ideal retirement home which is situated on a beautiful lot. For further information please call:
LARRY M. BROOKS
384-8126 or 478-2918

TATTERSAL
2 BEDROOMS
$17,900
An ideal starter or retirement home for the handyman. This part basement home needs some work but has new wiring, plumbing, and is very sound. Try your offer, just call:
LARRY M. BROOKS
384-8126 or 478-2918

HIGH ON THE HILL
$92,500
Trade up to the unsurpassed views of this architect designed three-bedroom home in Oak Bay. It is quality and outstanding design from the massive living room to the attractive family room. There are three bedrooms, three bathrooms and an ultra modern kitchen. Many extras such as intercom, thermopane windows, electrically operated garage doors etc. For private viewing call:
JOHN F. COLWELL
384-8126 592-9828

A LITTLE GEM
$15,000
This is a small home located one block from the Hillside Shopping Centre, just right for the newlyweds or the retired. Secluded yard with flower and vegetable garden and fruit trees. Stove and fridge included. To view anytime call:
JOHN F. COLWELL
384-8126 592-9828

NEW YEAR! NEW HOME!
You are just in time to select a brand new home now under construction or planned for completion in January. These are located in the popular GORDON HEAD area on San Juan Avenue and Penhurst Road. Prices range from $34,900 to $38,900 and if you act quickly several options are available in floor covering, fixtures and decor, yes, we will consider a trade with your present home and arrange financing for you. Don't miss this opportunity, call today.
384-8126 MR. GREENE 385-0795

CORDOVA BAY
CLOSE TO BEACH
ONLY $32,900
One of the most delightful 2-bedroom bungalows on today's market, features: grade level entrance to spacious 22x13 living room with most attractive fireplace, beamed ceilings, hardwood floors. Dining room 13x9.6 with French doors to rear patio. A truly picturesque setting of beautiful trees, shrubs and flowers including a pond. Kitchen has been completely renewed with lovely Senwood cabinets and double sink. Taxes are reasonable, clear title. A retirement gem. For your viewing pleasure please call:
C. L. ANDERSON
384-8126 (ML2430): 477-3994

250 HOUSES FOR SALE

BICO
BOORMAN INVESTMENT
CO. LTD. 386-7521

OPEN WED.
1:30 to 4:00 p.m.
1497 DERBY
High view location in this magnificent 3-year-old 3-bdrm. family home. Everything modern and spacious including the great ground level suite. Priced to sell at $34,500. (2528).

UNIVERSITY AREA
5 BEDROOMS
$59,500
Trim and smart modern home on large high lot in delightfully rustic area near beach and within easy reach of good schools and good bus service. Inviting granite and knotty cedar entrance hall with plate mirror and double guest closet. Through hall to 3 bedrooms, 5 pce. bathroom and big R.R. two more bedrooms and 2 full bathrooms up plus L.R., D.R., den, kitchen and 8 x 11 laundry. Kitchen 19 x 11 with range oven, D.W. and garburator. All bedclosets. M.B.R. 15x20 including twin wardrobe dressing rooms. rooms large with lighted double Massive granite fireplaces in L.R. and R.R. Total floor area approx. 3,000 sq. ft. Large OPEN MORTGAGE available at good rate. Early possession. (2137).
JOHN PLATT
386-7521 or 383-2700

HAVE YOUR
DREAM HOME
NOW
A brand new beautiful 4 bdrm. Colonial — on a new street with underground wiring. Graciously appointed, attractive gold W-W carpet in LR and DR, easily maintained lot. (2124).
ASKING $44,250
JEAN CROSS 386-7521

MODERN
CONTEMPORARY
$149,000
Words can not do justice to this home, which is situated in the heart of the Uplands on a high, private, 2-3 acre lot. The home is designed around an open central courtyard theme and takes advantage of the sea and mountain views and the sunlight all day. The charm and subdued elegance that this home radiates, reflects the quality of craftsmanship and careful planning that has gone into its construction. The 3500 sq. ft. on the main floor offers a grand entrance, a 30x20 living room featuring a massive stone fireplace, indirect lighting, and a teak parquet floor with a British India rug, large formal dining room, superb kitchen with adioining fireplace, five bedrooms, sewing room, and three bathrooms. In addition there is a recreation room, deluxe utility room, and powder room on the floor with a French motif. For complete information, and a brochure, call IAN BOORMAN at 386-7521 anytime.

DRIVE BY
970 TERLANE
THIS LOVELY ONE-YEAR-OLD IS ON A QUIET CUL-DE-SAC OPPOSITE BELMONT SCHOOL OFF JACKLIN. THE COUPLE I SOLD IT TO NOW ARE TRANSFERED, HENCE YOUR OPPORTUNITY TO OWN A SPACIOUS 2-BEDROOM HOME, WITH EXTRA BEDROOM DOWN, WALL-TO-WALL CARPETS, R.H. FIREPLACE AND FEATURE WALL, FULL DINING ROOM WITH SUNDECK OFF AND MUCH MORE INCLUDING A FULLY LANDSCAPED TREED LOT. LOW TAXES. SCHOOLS, BUS AND STORES CLOSE BY!
ASKING $26,500
GOOD TERMS
PHIL SIMPSON — 386-7521

SAY GOOD-BYE
TO THE
LANDLORD !
and move to a home of your own. This little 2-bedroom home is brand new on the market. It is located in a great area for its beauty and is priced to sell at $18,900. You'll be proud to own this one—hurry to see it. Call JIM DAVIES, 386-7521 or 598-4728.

SHELBOURNE
AREA
$28,900
Immaculate 3-bdrm., full bsmt. home with extra bdrm. and rec. room down. 14 years old situated on quiet street. Owner transferred. Must be sold. Act now and be in your new home for Christmas. (2362).
AUDREY CROTHERS
386-7521 385-4643

1111 GOVERNMENT ST.

BETTER BUYS
1—DEEP COVE — SEAVIEW. Treed setting. Modern, 4 bedrooms, 2 bathroom, 2 floor-to-ceiling raised hearth brick fireplaces. Built-in range, oven and garburator. Utility room right off kitchen (really handy. Modern OIL-FIRED HOT WATER HEAT with automatic control for 4 zones. Separate double garage. Lovely treed easy-care HALF ACRE LOT. $49,900 — terms. MLS. For appointment to view call ROBERT YOUNG, 384-3594 or 383-4124, anytime or J. B. YOUNG, 598-1818 or 383-4124, anytime.
2—SOUTH OAK BAY. 2-bedroom retirement or starter, 1,100 sq. ft. Nice living room with fireplace, separate dining room. Full basement. Small easy-care lot. $26,300 —terms. Call J. B. YOUNG, 598-1818 or 383-4124 anytime or ROBERT YOUNG, 384-3594 or 383-4124 anytime.
3—LANSDOWNE. Close to everything. Modern 2-BR beauty with full basement. Lovely large landscaped lot. Priced to sell quickly at $25,900. Call J. B. YOUNG, 598-1818 or 383-4124, anytime or ROBERT YOUNG, 384-3594 or 383-4124, anytime.
4—COLWOOD — Near new 3-BR, 1½ baths, with large lot. Views of countryside and Olympics. BEST BUY IN COLWOOD in our opinion. Lovely living room with raised hearth brick fireplace. Nice dining room with sliding glass doors to sundeck. WALL-TO-WALL throughout. Full high cement basement with room for development. Below market value at $27,900. Call ROBERT YOUNG, 384-3594 or 383-4124 or J. B. YOUNG, 598-1818 or 383-4124 anytime.
5—GORDON HEAD — University area, brand new homes. 3 bedrooms, 1½ baths, basement, carport, wall-to-wall, SELECTED LOTS. Priced to sell. $30,900 to $32,900 with excellent terms. Call J. B. YOUNG, 598-1818 or 383-4124 anytime or ROBERT YOUNG, 384-3594 or 383-4124, anytime.
Park Pacific Investments Ltd.

J. A. WOODWARD and CO. LTD.
Presently has these homes under construction
4830 Major Rd.—Cordova Bay
3908 Blenkinsop S.—Cedar Hill X
4139 Texedo—Saanich
Burnett Ave.—View Royal
Take a look at these or have us build you a 3-bedroom with basement, for as low as $25,900 with as low as $1,690 down and $204 P.I. per month.
For information call Mrs. Heater, 598-1166, anytime.

REAL ESTATE APPRAISALS
anywhere on Vancouver Island
P. G. Jackson L'mited
750 Fort Street 388-9102

SOUTH OAK BAY
Move in before prices go higher, 2 bedrooms, dining room, sundeck. Nice lot. $27,500. 592-2901.

250 HOUSES FOR SALE

WHYTE & GOWER
OAK BAY PROPERTIES LTD.
2227 OAK BAY AVE.
TEL. 592-2407

2 BEDROOM BARGAIN
$18,900
Call Jeannie Dewhurst to view this neat cosy home located close to all amenities in Esquimalt. New hot watertank, wired for washer and dryer. Attached garage. Call now to see this excellent holding property. JEANNIE DEWHURST 592-2407 or 477-6040. M.L. 2601

HANDYMAN'S SPECIAL
$23,000
This very solid older home has been used as boarding home and consists of five bedrooms, 2 bathrooms, two kitchens, full basement and good plumbing and heating. Could easily be renovated into a large single family home and could qualify for top CMHC mortgage. Needs handymany's attention. The price reduced for quick sale. Call A. J. (Tony) FAULKNER 592-2407 or 592-3913.

OAK BAY BORDER
NEW EXCLUSIVE LISTING
$27,500
Move in now! This 4-bedroom home in mint condition requires nothing but your furniture. Large living room with fireplace, separate dining room, large kitchen with eating area, full basement includes spacious recreation room with fireplace. All this plus a drive-in garage, an easy-care fenced yard with several fruit trees. Act now! This won't last at the fantastic low price of $27,500. Phone JEANNIE DEWHURST, 592-2407 or 477-6040.

NEAR BEACON HILL PARK
LEGAL DUPLEX — $31,500
This property offered for the first time. Main floor suite — L.R., D.R., 1 B.R., kitchen with eating area, 3-pc. bath, 2 fireplaces. Upper suite has L.R., 1 B.R., kitchen with eating area, and 3-pc. bath. Separate entrances, Full

250 HOUSES FOR SALE

BROWN BROS. ON BLANSHARD
385-8771 ANYTIME

SEA WOOD TERRACE
(GORDON HEAD

This beautiful new home is available at a drastically reduced price in order to effect a quick sale.

All trades will be considered.

For full information or prior viewing, please call

TED GRAVES
385-8771 res. 385-2271

OAK BAY
UPPER LANSDOWNE

View this quality family home today. It's bright, spacious and in immaculate condition. Main floor—entrance hall, through hall plan, Living-rm. 15'x18 with open fireplace and Dining-rm 10'x12', both with W to W carpet over oak floors; Deluxe kitchen with eating area has entrance to sundeck and utility rm off, plumbed and wired for washer and dryer; 3 bedrooms, 4 pc. bathrm; lower level has large Rec rm with open fireplace, 2 pc. bathrm. Landscaped with many shrubs and secluded patio on a large lot. Asking $41,900. For appointment to view call Doug Lawson 385-8771 anytime.

NEW LISTING
$19,500

A dandy lot, approx. 93'x216'. The home consists of entr. and through hall, spacious living room and dining room with wall-to-wall carpet. Part basement with family room. Oil heat (package unit, new wiring. Hurry on this one. Call DOUG LAWSON, 385-8771 anytime!

GORGE

2-bedroom, no-step, stucco bungalow with 12x18 living room with fireplace. Sep. dining room, utility room. New wiring and plumbing. $16,900 with terms. JOE RICKARD.

HIGH QUADRA
1099 STOBA LANE

Over 1600 sq. ft. of spacious gracious living. 3 bedrooms plus den, large kitchen with eating area and fireplace. Teak panelled living and dining room with rock wall fireplace. Luxurious wall to wall shag. Rumpus room down. ON LARGE TREED lot, close to everything but offering seclusion. Price reduced to $43,000. M.L.S. 2214. Call CEC PEARCE or JOE RICKARD.

CLOSE TO TOWN

$17,800. 3 bedroom, older well-maintained bungalow in excellent condition. Corner lot. Terms. $2,000 down payment. Call FRANK BUTLER

REDUCED $1000

Cozy 2-bedroom home close in. Separate dining and living room; bright kitchen; new wiring; copper plumbing. Automatic oil heat. $15,900. with easy termn. JOE RICKARD.

PRESTIGE HOME

On a high, sloping ¾-acre lot with unobstructed sea view. Near new with many special features such as sunken living room with circular fireplace, leaded glass bay window, large dining room, 4 bedrooms, spacious kitchen. Carpeted rec. room with rock fireplace and patio. Triple plumbing, attached 2-car garage, expensive stonework, hot water heating. Quality throughout. $61,500. Joe RICKARD.

WHITTOME'S
ROYAL OAK BRANCH
4520 West Saanich Rd. 479-1667

ECONOMY
$22,000

3 bedrooms, full basement and only 14 yrs. old. On 1-3 acre lot. Low taxes (only $80 Mel.) 479-1667 or 479-6648, Bill Anderson

$15,500

This Hillside area home has a Cozy liv. rm., sep. dining rm., huge kitchen and one bedroom, plus large attic room and full basement
479-1667 or 479-6648
Bill Anderson

11.5 ACRES

Plus a large 4 bdrm home on high view location overlooking greater Victoria. On lower location is a 2 bdrm 1100 sq. ft. guest cottage or rental. Beautiful pine trees and cross fenced pasture land. All this within the 4 mi. circle and priced to sell at $85,000.
479-1667 479-6648
Bill Anderson

$20,500

Charming, cozy 3-bedroom home only 21 years old, suitable for the young or old. Kitchen with utility rm, breakfast nook, large LR with fireplace, range and fridge included, large lot, nice garden space. Owner transferred must sell.
479-1667 TED CHARTRES 385-5508

CUTE

SMALL COTTAGE ON HAIL-TAIN — SHELBOURNE AREA. $10,900.
EDITH GUTEMAR
479-1667 479-5627

J. H. WHITTOME and CO. LTD.

BBBBB CCCC LL
BBBBBB CCCCCC LL
BB BB CC CC LL
BB BB CC LL
BBBBB CC LL
BB BB CC LL
BB BB CC CC LL
BBBBBB CCCCCC LLLLLL
BBBBB CCCC LLLLLL
B.C. LAND and INSURANCE
Serving B.C. Since 1863
922 Government St. 388-5555

JAMES BAY
ESTATE SALE
$18,900

3-BR older home, no basement, modern heating and plumbing. Lot 120x60, Apt. zoned.
D. L. Macdonell, 388-5555

4 BDRMS.—
$22,900
CLOSE IN—SEWER

1292 square ft. on main floor with full basement. Living rm. with hardwood floor, through hall, very large modern kitchen. Sturdy stucco home on quiet street. Please call G. E. BUS RYAN 384-3355
W. J. LINDSAY LTD. 479-7111

PRICE REDUCED
$2500
MUST BE SOLD

Spacious and beautiful 4 or 5 bedroom, 3 bath home on huge lot in Ardmore Area. Illness forces quick sale. Try your offer to $57,000. LEIGHTON NOBLE, 386-2955 or res. 658-8968. Mayfair Realty.

IMMACULATE, OAK BAY

Attractive 2-bedroom home. Living room, fireplace, dining room, basement. Large secluded treed lot. Asking $23,900. Drive by 2337 Cadboro Bay Road. 477-2496.

250 HOUSES FOR SALE

FOR SALE
Royal Trust
"THE SIGN THAT SELLS"
3400 DOUGLAS ST.
384-8001

OPEN HOUSE
4000 HOLLYDENE
MON.-TUES.-WED. 2-4 P.M.

Terrific value at $59,500 but the absent owners will consider your offer. Ground level features rumpus with fireplace, 5 pce van bath, 3 BRs all with built-in desks. Upper level, super kitchen with dishwasher-range, adjacent utility-sewing room. View living and dining room. Magnificent fireplace-master bedroom has twin dressing rooms — 3 pce ensuite, guest bedroom, den plus 2nd 5 pce van bath. A real dream home. View with JOYCE MILLER then try your offer. MLS. JOYCE MILLER 384-8001.

UNIQUE AND SPACIOUS

Not another house like it in Victoria. 4 large bedrooms, with patios, 2 fireplaces. Spacious entry hall. Large family kitchen on 1½ acres of valuable land with stately trees. Price $53,500, MLS. 384-8001, BUD ZUCK, 382-0349.

BROADMEAD IS BEAUTIFUL

Drive by 4646 Amblewood and look. It is just completed, 3-bedroom, 3-bath home. Large patio, large family room, large lot, a pleasure to show. 384-8001, BUD ZUCK, 382-0349.

TEN BIG ACRES

Completely arable, no blacker soil anywhere. Well drained. Ideal for truck farmer or nurseryman. Older home and outbuildings. Close in Saanich Peninsula. DAR GARSIDE. 384-8001.

NEARLY 9 ACRES
CLOSE IN SAANICH

Near new rancher with glorious valley views. 3 bedrooms. The luxurious family room has fireplace as does the well-proportioned living room. Outsized dining room. The woodland horse trails, seclusion and quiet would appeal to most everyone. MLS. $55,000. DAR GARSIDE, 384-8001.

PANAMA FLATS
$30,900

BRAND NEW HOME featuring living and dining room in-line, with wall-to-wall carpeting, brick fireplace. Lovely kitchen with eating area. Lovely view, 3 bedrooms. Mstr. Ground floor entrance with room for more bedrooms and extra bathroom and rumpus room. NHA Mortgage. Low down. Call PETER TER VEER, 384-8001.

SIMPSONS-SEARS AREA
$23,500

Ideal starter or retirement home featuring lovely living room with fireplace, convenient kitchen and 3 bedrooms. Large 80'x120' lot, on quiet street. Asking $23,500. Call PETER TER VEER, 384-8001.

SEAVIEW
$32,900

Older 2-bedroom home on very valuable lot. Large living and dining room. Good size kitchen and storage in the part basement. Excellent holding. Call PETER TER VEER, 384-8001.

CLOSE IN

This spotless home has a lot to boast about:
1—High view location:
2—Spacious living room with RH granite fireplace.
3—Dining room with sliding glass doors to secluded sundeck.
4—3 bedrooms. Master King size en-suite.
5—Deluxe 4-pce. vanity bath.
6—Full basement with fantastic 17x37 rec room, 2-pce bath, wired for W-D. Good value at $37,500.
BRUCE McILROY, 384-8001

LOTS OF CHARM

That is what you will find in this cozy bungalow situated in Esquimalt. Spacious 15x19 living room with brick fireplace, sep. dining room, Cab. elec. kitchen with eating area, 3 bedrooms on the main and 1 in the basement. Large lot with many shrubs and trees. Only $24,900.
BRUCE McILROY, 384-8001.

LANGFORD RETIREMENT SPECIALS

Two bedrooms, electric heat, separate garage and workshop, greenhouse, large lot with fruit trees, close to shops and bus, on a quiet street. Only $18,900. Another two bedroom, oil heat, sliding doors to rear patio. Close in. $21,700. Call ALMER OLSON 384-8001.

P.
R.
B.
P. R. BROWN & SONS LTD.
The PEOPLE to SEE ARE P.R.B.

SIMPSON-SEARS

NO CAR NECESSARY

A complete shopping centre on your doorstep — yet this modern 4-bedroom home is tucked away from it all in quiet privacy — a most attractive and secluded garden with many fruit trees for the housewife who likes to preserve — A small play park close by for the active ones, and a 6¼ Mtge. to boot $32,500 385-3435

Mrs. Musters
—P.R.B.—

ONE-YEAR-OLD FOUR BEDROOMS

This lovely Langford home features a cathedral entrance with the basement at ground level. The living area is covered with shag carpeting and there is a floor to ceiling marble fireplace with glass doors to covered-sundeck. Three bedrooms on main floor plus a lovely kitchen and vanity bathroom. Downstairs is a large rumpus room and extra bedroom, plus another unfinished and plumbing for another bathroom. Large lot with lots of room for cars, boats or trailer. Taxes only $340 gross. Asking $27,900.
GEORGE S. LEE
OFFICE 385-3435 HOME 478-1903
—P.R.B.—
P. R. Brown and Sons Ltd.
762 Fort St., Victoria, B.C.

Investors
SYNDICATE REALTY LIMITED
620 Broughton St. 386-7721

K-MART AREA
BRAND NEW
$30,500

Immediate possession for this 3-bedr. 1½ bathr. full basement family home. MLS. Call Leo Pigert or Evan Williams, 598-1975 or 386-7721 anytime.

4605 AMBLEWOOD
$47,000

Deluxe no-step Executive type home. Over 1700 ft. of comfort — 3 bedrooms, 2 full bathrooms, — family room, etc. For more information call Leo Pigert or Evan Williams, 386-7721 anytime.

2 BEDROOM, FIREPLACE, attached garage. Phone 385-1781. Only $19,000. Owner.

$17,900. LOVELY 3-BEDROOM country home, 5 miles out. 382-5364.

250 HOUSES FOR SALE

Island Pacific Realty
3200 QUADRA

CORDOVA BAY RIDGE
—Gorgeous sea views
—Completely secluded
—One-third acre
—Brick construction
—1500 sq. ft. on main floor
—GORGEOUS SEA VIEWS
—COMPLETELY SECLUDED
—ONE-THIRD ACRE
—BRICK CONSTRUCTION
—1500 SQ. FT. ON MAIN FLOOR

Top quality, Medallion home with many special features, such as covered parking for four vehicles and enough space in basement for an in-law suite. Asking $42,000. To view, call 386-6231 anytime.
ANNE L. DUGGAN

NEAR BROADMEAD

On quiet Cul-de-sac 1.01 acres, 1600 sq. ft. 3 bed home. Age 14. Separate workshop 1000 sq. ft. Asking $35,900. Call LARRY QUAGLIOTTI 479-6609, 388-6231.

HOUSE IN THE TREES
CEDAR HILL XRD.

Loads and loads of character in this older home and only $24,500, for 4 bedrooms. HAZEL CAMPBELL 382-8956, 388-6231 anytime.

LUXURY IN FAIRFIELD

5 bedrooms, 5 fireplaces, 3 bathrooms, 1800 sq. ft. on each floor for only $49,500. Legal duplex or gracious home. STANE JOHNSON 383-1484, 388-6231 anytime.

NESTLED IN
THE TALL PINES

Immaculate two bedrooms, full basement, large L.R., good size bedrooms, modern kitchen, wall-to-wall throughout. Circular driveway and separate double garage. 6/10s of an acre and suitable for V.L.A. Completely fenced. Lovely patio and built-in bar BQ, garden lights. New exclusive listing. Asking $33,500. IRENE DALZIEL 388-6231 or 384-8692.

GLANFORD

Comfortable family home with small suite. Close to school and transportation. Only $24,700. Easy terms. Call STANE JOHNSON, 383-1484.

3 MILES FROM
CITY CENTRE

Asking $24,900 with excellent terms and low down payment, 15 yr. old, 3 bedrooms and full basement bungalow. Nicely landscaped lot. Drive-in garage. Large L.R. with fireplace. Hardwood floors throughout. New exclusive listing so quickly call IRENE DALZIEL 388-6231 or 384-8692.

COBBLE HILL

One yr. old, full basement bungalow. Two bedrooms. Not too large lot. Absolutely spotless throughout. Asking $19,500 with small down payment IRENE DALZIEL 388-6231 or 384-8692.

ESQUIMALT (NADEN)

2 or 3 bedroom cottage, automatic oil furnace, good plumbing, wiring and roof, stucco exterior. Asking $16,900 with reasonable down payment. IRENE DALZIEL 388-6231 or 384-8692.

FOUR BEDROOM HOME
ONLY $24,900

Why not move into a brand new home with your choice of carpets, paint and wall paper. 1610 sq. ft. of comfortable, well organized living space. Large living room, dining room, family room and kitchen plus 2 pce bathroom on the main floor. Upstairs there are four bedrooms and a full 4 pce bathroom. Plumbed for W-D. Large carport. Try your LOW DOWN PAYMENT. These homes are CMHC approved. Call now to 388-6231.
PETER BARDON

INVESTORS OR LARGE FAMILY

12 rooms on two R-3 lots. One more lot available. Presently licensed for 8 tenants. Sea view, oak trees, easy access. House needs renovating but very sound. Good wiring, plumbing and OOM furnace. $32,000. MRS. McKEAGE, 479-5868 or 388-6231.

D. F. Hanley Agencies Ltd.
SHAKESPEARE OFFICE
3021 SHAKESPEARE STREET

DO YOU NEED
DRIVE-BYS, ADDRESSES?
FROM $20,000 to $30,000

This is the first step towards helping you find your dream home. Whether you're looking for $20,000 or $30,000 or 2 or 3 bedroom home. If you need help searching for your home, then give me a call for the list of addresses which might suit your needs.

388-4294 LORNE D. BARR 382-3826

NEED 5 BEDROOMS
NEAR K MART

This modern home features living room with fireplace, separate dining room, den, 4-pce. bathroom. Three bedrooms on main, 2 bedrooms in the full basement with rec. room, 2-pce. washroom. All this for just $32,500 try $4,000 down payment. Owner will consider carrying the entire balance. Call 388-4294 M.L.S. 2555 or 382-3826.

LORNE D. BARR

SOUTH OAK BAY
NEW EXCLUSIVE
LISTING

It is our pleasure to offer another of this area's fine older homes for your family enjoyment. Excellent condition and tastefully renovated. Cosy living room with fireplace. Large family room with fireplace. 3 good bedrooms upstairs, plus separate in-law suite which could be easily incorporated into main house for larger family accommodation. Quiet street. Asking price $37,600. Call Mrs. Watson or Mrs. Hart, 598-4567.

UPLANDS
3060 DEVON ROAD

Ranch style no-step residence, situated among quality properties in a parklike surrounding. 1500 sq. ft. on main floor. Den with fireplace. Asking price $52,500. You are invited to see this home with Mrs. McLeod or Mrs. Hart, 598-4567.

C. J. McLEOD
REALTY LTD.
2230 OAK BAY AVE.
598-4567

SxS DUPLEX

Down payment of $1500 buys this clean, cosy two-bedroom bungalow close to schools, shops and transportation. Ideal starter or retirement home. Fruit trees and two-car garage. Drive by and call for viewing, MLS 2238. Tony Buckle, 656-3157. Brentwood Properties % Insurance Agency Limited, 652-1141

SIDNEY

A CHOICE OF 2 AND 3-BEDROOM HOMES IN AN ALL NEW AREA ON SEWER, AND BLACKTOP ROADS, FROM $23,700.

On Ardwell Ave. and area adjacent to Ardwell. Look for our signs and prices in front windows. Turn off Pat Bay Highway at McDonald Park Road. Right on Ardwell. We sell direct to you — Charles Morris 384-4224 of Reeson and Pinch Homes — Builders and developers.

SEAVIEW $17,900

Cosy, comfortable close in stucco bungalow, with hot water heat, fireplace, 2 bedrooms, plumbed washer and dryer and in perfect condition. MLS 2529. C. Warren, 382-4312. Dickie Agencies Ltd.

3 BDRMS-$25,500

A modern, beautifully kept home. It has a full, high cement basement for development. This home is a pleasure to show. Phone now.
SHIRLEY 478-5327
POLLY 592-4111
Shirley Philips' Homefinders Ltd.
386-2911

250 HOUSES FOR SALE

MAYFAIR REALTY
3153 Douglas St. 386-2955
WOODWARD'S MAYFAIR CENTRE

CORDOVA BAY RIDGE
QUALITY PRESTIGE HOME
FABULOUS SWIMMING POOL

Tremendous family home offering panoramic ocean, islands and mountain views. Modern luxury residence of 3 or 4 bedrooms, large living and dining rooms, large kitchen with eating area, Family or rec. room with FP and bar. Lge. utility room. Cedar-lined storage room, den or office and three 4-Pce. bathrooms on 2 finished levels. Full length balconies on scenic side of property 35' swimming pool in separate structure connected to main residence by enclosed walkway) containing change rooms, sauna, 4-Pce. bath, fireplace, bar, etc. and wired for stereo. Double lot beautifully landscaped with sunken patios, fish ponds, lawn, rockeries, floodlighting, etc. Truly luxury living at its finest! Asking price is $135,000 with terms available and trades considered. Courtesy to all agents. For further information contact STAN JAMES, 386-2955 or Res. 592-3740 or WAYNE SCOTT, 386-2955 or Res. 479-6087.

A GENTLEMAN'S ESTATE
OVERLOOKING ELK LAKE

A gently sloping property of 6¾ acres — the home is in harmony with the setting and has privacy — built by and for an engineer with 3 bedrooms, den, living and formal dining room — fully developed lower level comprising 3 bedrooms, livin ROOM, KITCHEN BATHROOM AND PATIOS — 3 fireplaces — double garage — greenhouse — appraisd at much more than owner's price of $79,900. To view call J. J. WILLIAMS, 386-2955 or res. 479-1163.

OAK BAY

3 BR., 1½ bath, no-step home on ½ acre secluded lot. Two fireplaces, rec. room facing private patio. Asking $42,000. LEIGHTON NOBLE, 386-2955 or Res. 658-8968.

NEW WITH SEA VIEW

A brand new home in Cordova Bay that is different — two natural stone fireplaces — high daylight basement all roughed-in for a delightful in-law suite. 3 bedrooms up — ensuite bath in the master bedroom. Wrap-around sundecks — much, much more — and the price is $37,900. J. J. WILLIAMS, 386-2955 or res. 479-1163.

WEEK END DRIVE BY
AT 4110 SAN CAPRI

Six large rooms (nearly 1400 sq ft. on one floor level) plus 14x28 rec room in basement. Lot 70x170. Price $33,950. FRANK BOUSFIELD, 386-2955 or Res. 479-1000 or JOHN RUSSELL, 386-2955 or Res. 592-3248 for instant service.

FLOOR-TO-CEILING
STONE FIREPLACE

New home with a floor plan that's not the regular run-of-the-mill. Nearly ready to move into. Call GEORGE WALL, 386-2955 or res. 478-5681.

NEW SPLIT LEVEL
UNDER CONSTRUCTION

Gordon Head area. Move in before Christmas, a well-planned home in an area of new homes. Three bedrooms, dining room, ensuite bath. Call GEORGE WALL, 386-2955 or res. 478-5681.

U-VIC AREA!!

Comfortable family home, close to schools, university, shops, buses. 3 bedrooms, 2 complete bathrooms, large family room, living room and dining room, cabinet electric kitchen, cupboards and counter space galore, utility off kitchen. NO BASEMENT. $28,900. Low interest existing mortgage. Please call ROMA NICOLL, 386-2955.

A SIDNEY BEAUTY!
MOVE QUICKLY!!!!

You should make a point of seeing this near new 3 bedroom beauty. Lovely living room with fireplace, dining room on the L. Four-start cabinet kitchen. Vanity bath. Wall to wall carpeting. Full basement. Sundeck. On a well developed lot. To view this lovely home call 386-2955 anytime, ask for JOHN MOLYARD. Priced to sell at $26,900.

HUCKER BUILT!
MEANS GOODNESS

Three new three bedroom homes well worth your inspection. Lovely living rooms, dining rooms, the latest in vinyl floorings in kitchens and bathrooms, the rest of the homes have wall to wall carpeting. Full basements, sundecks, bath and a half, plus roughed-in basements. Priced to sell quickly from $26,200 to $27,200. Don't hesitate, call ROMA NICOLL or JOHN MOLYARD. 386-2955, anytime.

BRAND NEW

3-bedrooms, split level home. Double plumbing. All main rooms carpeted. Sundeck and carport. Full price $27,200. R. FRSOT, 386-2955 or Res 383-4047.

FAIRFIELD
NEAR THE SEA

Just listed in this popular area, 2 bedroom, full basement bungalow. Nice living room with fireplace and wall-to-wall carpet. 2 bedrooms and utility in basement. Nice level lot and drive-in garage. Priced at $24,900 for quick sale. Terms. For details call STAN JAMES, 386-2955 or Res. 592-3740 or WAYNE SCOTT, 386-2955 or Res. 479-6087.

2½ ACRE RETREAT

About 12 miles from town — a low slung snug two bedroom homestead type home — it's lonely, woodsy and charming. Has a barn for a horse or two — taxes — low overhead. At $22,500 a great bargain. J. J. WILLIAMS, 386-2955 or res. 479-1163.

ESQUIMALT

Just listed, this comfortable tidy home in this popular area overlooking the golf course. 2 bedrooms, basement, fully carpeted, automatic oil hot air heating. Owners have purchased hence the reasonable price of $17,500.00. WAYNE SCOTT, 386-2955 or res 479-6087, STAN JAMES, 386-2955 or res. 592-3740.

MARIGOLD
ONLY $16,900

2 bedroom — no step stucco bungalow, completely SECLUDED 66x132 lot. ELEVEN FRUIT TREES ON SEWER. Good size living room with fireplace and w-w carpeting. EXTRA LOT MAY BE PURCHASED. REASONABLE TERMS AVAILABLE. Call LOU BLOOMFIELD, 386-2955 or res. 478-6475.

$16,900

2 bedrooms, no basement home on a large lot. Needs a little fixing but is very liveable. Bus and stores close by. Vacant possession. Reasonable offers considered. Details from FRANK BOUSFIELD, 386-2955 or res. 479-1000.

"TRAILER FOR SALE"
$8,900

12x56 ft. 1970 model. 2 bedrooms, in excellent condition. All set up including sunporch and workshop. Financing available R. FROST, 386-2955 or RES. 383-4047.

MY CLIENT REQUIRES

REVENUE HOME, for HIS FAMILY, 3 bedrooms, LR, DR and bath on main. For income a suite (legal) UPSTAIRS! For his mother a small "in-law suite" in bright basement with few entry steps. Call me now if you intend to sell. JOHN RUSSELL, 386-2955 or Res. 592-3248.

TRADE
Through
CLASSIFIED
DIAL 386-2121

250 HOUSES FOR SALE

Montreal Trust

NEAR UNIVERSITY!
$31,900

Also close to 3 large shopping plazas, this 3-bedroom, 10-year-old, has a fully developed basement, plus Rec-room. It is situated on a "quiet" street and has a lovely secluded back garden with fruit trees and spring bulbs. Many extras, including an existing 6½% mortgage. Ready for your viewing pleasure! Call now:
MRS. HAZEL RAVENILL
386-2111 598-1381
MRS. EMILY MARMO
386-2111 477-5720

FAMILY HOME WITH IN-LAW SUITE

This luxurious home, built 3 years ago for the present owner, offers the utmost in gracious family living. It has an entrance foyer with wall to wall carpet and a suspended stairway to the main floor. The main floor consists of a large living room with rock fireplace, oak floors and vaulted ceiling, a dining area with sliding glass doors to balcony and huge sundeck, a very nice cabinet kitchen with eating area, 4-piece bathroom, 3 large bedrooms (master ensuite). The ground level basement has a self-contained inlaw suite with a 3-piece bathroom, utility area, fourth bedroom and drive-in garage. This excellent property is located on a well-landscaped corner lot in a quiet cul-de-sac in the lovely Cordova Bay Ridge area. The asking price is a very realistic $51,500. For appointments to view and for further information please call
386-2111 LEON JICKLING 384-8669

BROADMEAD
NEW PRESTIGE HOME

Beautiful spacious home in wooded setting, featuring 3-4 bedrooms, 3 bathrooms. High vaulted ceiling, open beams in living and dining room, fireplace. Deluxe kitchen, breakfast area. Den or rumpus room, 2nd fireplace, huge private sundeck, Dble. carport. And — just in time to choose the floor covering. Full price $48,900 terms. Please call anytime to view with:
386-2111 D. BECKNER 477-4994

NEWER FAMILY HOME
IN CORDOVA BAY
SEA AND MOUNTAIN VIEWS
GOOD VALUE AT $35,950

Suitable for a large family, this lovely home has an attractive kitchen with spacious eating area, separate dining room, living room with W-W carpet and raised slate F.P. 3 bedrooms and 2 bathrooms on main floor, excellent rec room with beautiful f.p. and space for further development on lower level. Double carport with sundeck taking full advantages of the views of the sea and Mt. Baker. View by appointment only.
386-2111 RON MacDONALD 477-8956

ESQUIMALT 2 BEDROOMS

Have a look at this 2-bedroom, full basement home on 847 Ellery St. It has most of the features of an expensive home such as plastered walls, oak floor in L.R. and D.R., through hall, separate dining room, nice fireplace in L.R., full basement with an additional room partially finished, O.O.M. heat, wired for washer and dryer, situated on 7200 sq. ft. apartment zoned lot. For the full asking price of $21,900 vendor will redecorate inside and out. Call
652-2950 C. M. (BUD) FORBES
386-2111.

OAKLANDS AREA
WALKING DISTANCE TO
SIMPSONS-SEARS
LEGAL DUPLEX LIKE NEW
EXCELLENT BUY $31,000

Its unique, its practical, a terrific buy. A lovely 2 bedroom stucco home plus a separate one bedroom home, both completely self-contained and completely separate. Let the tenants help pay your mortgage and still have all the amenities of a separate home. View by appointment only.
RON MacDONALD
386-2111 477-8956

NEW LISTING—MT. DOUGLAS

This 6 month old 4 bedroom home is reluctantly offered for sale as vendor is transferred. Situated on a quiet cul de sac in an area of new homes. Features are: Carpeting throughout — 1 4-pce. and 2 half-baths. Exceptionally large kitchen with teak-wood cabinets. Landscaping completed. Room for further development in full high basement. This won't last at an asking price of $35,500 with excellent financing. For further details and viewing please call
386-2111 ALAN WESTGAGE
Res. 656-3423.

JACK MEARS
OAK BAY REALTY LTD.
2194 OAK BAY AVE.
#201/727 JOHNSON ST.
"The Professional People"

OAK BAY OFFICE
2194 Oak Bay Ave. 598-3321

DISCOVER ECONOMY—$17,900

Delightful, two-bedroom, no-step, modern home. Enhanced by a rustic shake roof and picturesque setting. The spacious modern kitchen features a walk-out to secluded patio from the large dining area. Please call GORD. G. COWAN at 598-3321.

ESQUIMALT
IMMEDIATE POSSESSION

Harbour views and seclusion offered by over ¾ acre of natural treed grounds. Post and beam construction — 3 bedrooms, 2 bathrooms, recreation room, living room with private view sundeck. Make an offer on $39,000 and move in tomorrow. MLS 2368. BETTY L. LOWTHER 598-3321.

BEST BUY ON MARKET

Large 4 bedroom home, all upstairs. En suite off main bedroom plus full bathroom. Large entrance hall — living room and separate dining room. Kitchen with large family room, ½ bathroom. Full basement. Double garage, plus cement block for trailer or boat. $41,000. To view call RUTH BENNETT at 598-3321.

18 MILE POINT

$42,000. Built in 1960, this fine home must be seen to be appreciated. 3 bedrooms plus. Separate dining room. 1½ baths. Large living room with fireplace, plus large rec. room with fireplace. Spacious kitchen plus utility. Full length sundeck overlooking park with sea glimpses. Immediate possession. To view please call JOHN BARNES at 598-3321.

Large living room plus dining room, wall to wall carpeting. Four large bedrooms. One 4-piece bathroom plus a 2-piece and a 3-piece. Floor area is 1,277 sq. ft. Priced at $37,000. MLS 2305. To view call RUTH BENNETT at 598-3321.

DOWNTOWN OFFICE
201-727 Johnson St. 386-2291

BRAND NEW $29,500.
½ ACRE VLA!

Swartz Bay — 3 bedrooms — 1½ baths — sundeck — carport — lovely fireplace — easy terms PLUS!! Call now — GORDON B. MacDONALD at 386-2291 or 477-1242.

TOWN AND COUNTRY
89 REGINA AVENUE
$20,900 — FULL PRICE

TWO HUNDRED FIFTY THREE DOWN PAYMENT OF $1500 BUYS THIS CLEAN, COSY TWO BEDROOM BUNGALOW CLOSE TO SCHOOLS, SHOPS AND TRANSPORTATION, IDEAL STARTER OR RETIREMENT HOME. FRUIT TREES AND TWO CAR GARAGE. DRIVE BY AND CALL FOR VIEWING, MLS 2238. TONY BUCKLE, 656-3157.
BRENTWOOD PROPERTIES AND INSURANCE AGENCY LIMITED,
652-1141

Bayshore realty ltd.
512 FORT ST., 388-6424

OAK BAY MANSION
6 BEDROOMS
$61,500

Situated on a secluded treed lot 121'x120', this grand home is in first class condition throughout. Lovely living room with inglenook Fireplace, dining room 19½x15 with FP, study with FP, Sunroom, beautiful new kitchen with dishwasher, etc. and TV room off, powder room, open stairway to six bedrooms and 2 baths. Full basement hot water, oil heat. Double carport. Immediate possession. For appointment to view this exclusive listing call:
MR. BLANNIN RES: 598-2200

HERE'S YOUR CHANCE!

to prepare for the future. Large lot on high ground in New subdivision area. 75 ft. by 134 ft! Buy now at below market value and wait for the services to come in. Very realistic price of $4,900 with easy terms.
WILF COTTON RES: 479-3876
SERVICE BEFORE AND AFTER THE SALE

OWNER SAYS SELL!

So we reduced the price on this modern 5x5 duplex. 2-bedroom, W-W carpeting in living room with fireplace, kitchen with Crestwood cabinets, dining area, full basement with lots of room for development. Popular High Cook-Cedar Hill area. Price reduced to $36,500. Low down payment can handle. Call:
WILF COTTON RES: 479-3876
SERVICE BEFORE AND AFTER THE SALE

ROCKLAND AREA
3 BEDROOMS
TRIPLE PLUMBING

Prime residential area, with view of Olympic Mountains. Large 3 bedroom bungalow with only a 2 step entrance, 2-pce bathroom off master BR. plus 2 pce bath on lower floor and large recreation room. $38,500 Call:
MURRAY BLANNIN Res: 598-2200

SECLUSION
GONZALES HILL AREA
$65,000

Situated on a quiet cul-de-sac this one owner home contains approx. 1,800 sq. ft. of gracious living on main floor plus large recreation room with fet bar. Spacious living room, separate dining room, den with F.P.; Master B.R. has 4 pce. bath en suite, large guest B.R. and 3 pce. bath; lower level has 3 B.R. and 2 pce. bath. All this on a beautifully landscaped 1/3 acre. For appointment to view call: MLS 2603.
Murray Blannin Res: 598-2200

NORTH SAANICH

Solidly built and located on well treed half an acre with seaviews. This quality home features sunken living room, 3 bedrooms, 3½ baths, large family room and spacious kitchen with built-in stove, oven and dishwasher. Double garage. Asking $46,900. Trades considered.
David Billingham 388-6424

$35,900
TANNER and RUDOLPH

Delightful views of valley and mountains from this two-year-old home containing 3 large bedrooms (2-Pce. bath off master bedroom) Large living room with F.P., separate dining room, wall-to-wall carpet, spacious kitchen with utility room off, downstairs large roughed-in recreation room with fireplace and roughed-in plumbing. To view call: MLS 2595.
MURRAY BLANNIN RES. 598-2200

CITY TRUST
383-4141

VIC HIGH

This nice centrally located home is inexpensive because the lot is small. There are two large bedrooms, living room, dining room, kitchen and a full basement. Copper plumbing, oil furnace. Priced to sell quickly at $14,900.00. To view call Davy Taylor or Bill Sidhu at City Trust, 383-4141.

COLWOOD

Where else can you find such a sparkling three bedroom home for only $25,900.00. Large lot, sundeck off the dining room, very nice living room and a rec room which is a conversation piece. Call Dave Taylor or Bill Sidhu at City Trust 383-4141.

BLOCK BROS

Open Sat. till 3. Weekdays till 8
SHELBOURNE
3636 SHELBOURNE
477-1841

GET A FRESH START!

This beautiful executive home in the University district features an open beam living room with dramatic blasted rock fireplace and shag carpeting. Toast your toes this winter. Call Terry Watling, bus. 477-1841, res. 383-3118.

NEAR CITY CENTRE

Only $22 900 is the asking price for this 4-br home. With good size rooms, new wiring, plumbing, furnace and hot water tank for inexpensive living. Close to all amenities. Try us with your offer. Call Bob Hahn, 592-1924.

N. P. O. R. P. I. Y. & C. B. E.
ASSOCIATES LTD.
1314 Quadra St. 385-2458

GORDON HEAD
NEW N.H.A. HOMES
3 or 4 BEDROOMS
FROM $1000 to $7000 DOWN

Winners of Merit Award design. Comes in Split-Levels and Bi-Levels. Price from $29,300 to $33,500. VICTOR WONG 385-2458 or 479-6569.

C. N. MONTAGUE
1028 BLANSHARD ST.
384-9318

GORDON HEAD

Quality, well-built three or four-bedroom home in excellent location. Living room and dining room have oak floors and broadloom; kitchen has bar style eating area. Views from sundeck. Basement is developed. One bedroom, Recreation room and utility room. Fully landscaped. Occupancy Feb. 1st, 1973. Price $38,000 and good value at this price. Call Doug MacKillop, 384-0308 to view.

OLYMPIC REALTY LTD.
493 Burnside Rd. East
385-5741
4/10 ACRE
RUBIES — SAPPHIRES

This home is a gem in a perfect setting. Well planned 3 or 4 BDRM, spacious LR, and DR, bright kitchen with B.I. range and wall oven, 5 pce. bath, inter-com throughout. Seaviews from sundeck, secluded patio. VACANT! Make an offer. Asking $44,900. Phone F. COLOMBIN 385-3033 or 385-5741.

QUAINT DUTCH
COLONIAL
$24,900
APPROX. ⅓ ACRE

Charming two-bedroom home located in quiet residential area close to all amenities. Large living room with F.P. Good size kitchen. Full high cement basement with room for development. Call now to view this characteristic home.
CAROLYNNE PERRY — 479-7041
SHIRLEY MOLLBERG — 478-5327
Shirley Philips' Homefinders Ltd.
386-2911

250 HOUSES FOR SALE

"HOMEFINDERS"
DOUGLAS AND TRANS-CANADA
386-2911 Anytime
Open Saturdays 10 to 3

SHOWCASE KITCHEN

Makes cooking a pleasure in this charming 3 Bdrm home at 3890 Loretta Drive. Beautifully landscaped. This house has "L" shaped living and dining room with fireplace, large partially covered sundeck. Drive-in garage, and complete 2 Brm in-law suite with F.P., stove and fridge. Call
JACK GREENWOOD — EILEEN PEARSON 386-2911

NEW LISTING

Beautiful split level 3-bedroom home backing onto Mt. Douglas Park. Balcony dining rm. with W.W. carpet overlooking living rm. Ensuite master bedroom. Built in dishwasher in family size kitchen with eating area. Lower level has optional in-law suite or large rec. rom. and 3-pce. bath rm. Excellent condition — IMMACULATE $34,500.
PAT or HAROLD BARBER,
386-2911.

HOBBY FARM, $29,500

3.8 acres toward Royal Oak with older home and numerous small outbuildings. Ideal for horses, chickens, goats, rabbits, etc., etc.
CALL "MOTHER GOOSE," and then inspect it TODAY — 386-1491 or 592-0509.

MARIGOLD
VACANT, $22,700

Cheery 2-bdrm. stucco bungalow with H C Bsmt and extra bdrm 12x14 — Drive-in garage — Sundeck. Easy terms. Hurry, call:
ELSIE O'BRIEN, 386-1491 or 592-0509.

DUPLEX WITH A DIFFERENCE!

Owner's side—a superb 2 bdrm suite with a terrific old brick fireplace in the L.R. Kitchen and eating area designed for modern living. Tenant's side—cosy 1-bdrm. suite with built-in stove and oven. Drive-in garage plus patio. Never been vacant. If you are looking for revenue, this is a must to see.
CALL DON HAMILTON 386-2911

MT. VIEW AREA

Shining 3-bdrm home with full high bsmt. Living rm has w-w carpet over hardwood floors. Bdrm rugs, range, fridge, drapes, prob. included in selling price. Fenced yard — pear, apple, plum trees. High location, close to shopping and all school levels. Asking $26,900.
AINA MELDERIS 386-2911

VALUE PLUS AT
$22,500

Immaculate 2-Bdrm. no Bsmt. home just outside the city rush hour traffic. High quality carpet over oak floors. Eating area plus a Lrg. separate dining room. Warm family room. Completely secluded rear garden. Nothing for you to do but move in and start living.
MILT AGATE 386-2911 ANYTIME

THINK!

Dreaming of a lovely new home? 3 spacious bdrms; 2½ baths, luxur

256 WATERFRONT PROPERTIES

MARKET COURT TOWNHOUSES

MARKET STREET
OFF QUADRA
PRICED FROM $19,300
OPEN DAILY
SAT.-SUN. 1-5 P.M.

Attractive homes in a pleasantly landscaped setting close to parks, schools, low down payment. Trades considered.
KRIEGER, STRICKER AND CO. LTD.
Mr. Feka — 383-1542

You are invited to
OPEN HOUSE
SPENCER CASTLE
Self-Owned condominium Homes
2920 Cook Street
CANADA PERMANENT
1125 Douglas
386-1361

DENMAN ISLAND WATERFRONT and seaview lots on water main. $5300 and up. Seaview Estates Ltd., 813 Fort, 592-2607, 382-7522.

265 HOUSES WANTED TO BUY

CHARMAN PACIFIC REALTY LTD.
608 Broughton St
385-9765

WANTED
3 bedroom home in Fairfield area, close to Sir James Douglas School. Widowed mother with small children. $5,000 down. Has good pension. Can pay good monthly payments. Can you help?

WANTED
SMALL ACREAGE
For Manitoba farmer. 2 bedroom home in any condition. Some outbuildings. Will fix up. Some fruit trees would be an asset. Cash to $40,000.

WANTED
For a retired couple now situated in a motel. Prefer no steps. 2 bedroom bungalow, close to bus and shopping. All cash available to $30,000.

FOR ANY OF THE ABOVE, CALL LEN LEDOUX, 385-9765

WANTED, WANTED
LUXURY HOME
UPLANDS, OAK BAY
$75,000-$150,000
These clients are very discerning and need a home. It could be yours. The home they choose will have large rooms throughout, must have 4 bedrooms minimum, not over 40-year-old and a home of quality and charm. Any property already on the market in this price range we have seen. PLEASE call me to look at your home, if may suit my clients. Call ROMA NICOLL, 386-2955 anytime — if out, please leave message for return call. Mayfair Realty.

WANTED
Mum and Dad need 2 BR. Daughter needs a SUITE. If you will list this in one package.
We'll sure think you're NEAT!
(P.S.) don't Delay — Call Today!
HAZEL or NORMA
386-2911
ANYTIME
Shirley Philps Homefinders Ltd.

REQUIRED
1. FOR CLIENT 2 OR 3-BEDROOM BUNGALOW WITH BASEMENT IN FAIRFIELD OR CLOSE AREA, $24,000 RANGE.
2. IN NORTH OAK BAY (DUNLEVY, LINCOLN, HERON, DORSET OR CLOSE AREA) 3-BEDROOM BUNGALOW $30,000-$40,000 RANGE. PLEASE CALL
385-3411 B. F. GORLEY 598-4239
Ker and Stephenson Ltd.
680 Broughton St.

URGENT! — ATTENTION SOUTH OAK BAY RESIDENTS!
Family outgrew and sold their small S. Oak Bay home, must vacate Dec. 31. Can't bear to leave the area — is there anyone who would consider selling their 3 to 4-BR, bsmt. home ($30-40 thousand price range) — prefer older home — Would even consider "SPRING" poss. Please phone Mrs. Margaret Price 383-0180 or 386-3231 Block Bros. Realty.

TRANSFERRED FROM OTTAWA
Has cash to $30,000, required 3 or 4 bedroom home with basement or good storage area, prefer rural area, possession by Jan. 15th.
URGENT
Quickly call IRENE DALZIEL
388-4231 or 384-8692.
Island Pacific Realty Ltd.

WANTED NOW
Have two clients, both wishing to purchase larger, older home. Up to $26,000 with $7,000 down and up to $30,000 with $8,000 down. In city, or close. Please call now — FRED BERGMAN, 386-2955 or res. 598-4418. Mayfair Realty.

TRANSFERRED
IF YOU MUST SELL YOUR HOME NOW — CALL ALF PORCHER, MAYFAIR REALTY, 386-2955 OR RES. 384-5823. INVESTOR HAS CASH SO YOU CAN MOVE ON THE WEEKEND.

WANTED — RANCH STYLE BUNgalow — few or no steps for handicapped client. Prefers Gordon Head, Fairfield or S-Sears area. Up to $28,000 — has cash — call MARGUERITE GIST — OLYMPIC REALTY, 383-0133 or 385-5741.

1 TO 2 ACRES. CONDITION OF house not important. North Saanich preferred—up to $33,000. Half cash. WILF DAVIES 656-5298. Island Pacific Realty Ltd.

WE WILL BUY YOUR HOUSE for cash, if it is suitable for rental purposes. Please contact the Sales Supervisor, Shirley Philps Homefinders Ltd., 386-2911.

IF YOUR PROPERTY IS SUITable for rental or renovation under $22,000. All cash. Quickly call IRENE DALZIEL 388-6231 or 384-8692. Island Pacific Realty Ltd.

ELDERLY ENGLISH LADY REQUIRES 2 or 3 bedrooms, no basement, must be clean and not too much garden. Urgent. Up to $21,000. BEN GREIG 388-6231 or 658-8845, Island Pacific Realty Ltd.

HOUSE WANTED IN GLENFORD School District. Low down payment. Reasonable price, Sound construction. 642-3475.

WANTED: OLDER HOUSE FOR cash. Any shape. Under $15,000. No agents. 479-2209.

$3,000 FOR DOWN PAYMENT ON 3-bedroom home in good district in Greater Victoria. What offers? No agents please. 592-3698.

CASH FOR YOUR 2 OR 3-bedroom home. Call June Houghton, 385-8105 or National Trust, 386-2961.

NEWER 3 BEDROOM, DINING room, basement, 3-4 mile circle. Up to $30,000 No agents. 384-6885.

268 LISTINGS WANTED

$ $ CASH IN
Now is the time to sell! You will receive top price for your home as there are a shortage of homes on the market. I require 2 and 3-bedroom homes any area. Give me a call anytime. No obligation.
385-3435 TED HUEBNER 477-5164
P. R. BROWN AND SONS LTD.

270 EXCHANGE REAL ESTATE

LUXURY YACHT, TRADE FOR income property or home. Quadra Realty Ltd., 385-1431.

271 LOTS FOR SALE

MMMMMMMMMMMMMMMMMM
M JACK MEARS M
M OAK BAY REALTY LTD. M
M 2194 Oak Bay Ave. M
M 201-727 Johnson M
MMMMMMMMMMMMMMMMMM

"The Professional People"

Five lots (40x140) within 3½-mile circle. Buy the whole parcel for $27,500. YOU CAN WIN WITH THIS. Please call GORD G. COWAN. 598-3321.

BY OWNER BEAUTIFUL Broadmead lot overlooking the city. Approximately 115x139'. Only $17,200. 479-6171.

271 LOTS FOR SALE

MMMMMMMMMMMMMMMMMM
M JACK MEARS M
M OAK BAY REALTY LTD. M
M 2194 Oak Bay Ave. M
M 201-727 Johnson M
MMMMMMMMMMMMMMMMMM

"The Professional People"

"BRENTWOOD BAY"
Water view. All services. Ready for building. Convenient location. 50x150. $8,100. Call: JOHN HOLMS at 384-2291 or 652-1702.

"WILLIS POINT"
½ of an acre. Water glimpses. Hydro and phone. Perc tested. Treed. $7,500. Call: JOHN HOLMS at 384-2291 or 652-1702.

GOOD HOLDING PROPERTY
2 large adjoining building lots on Douglas Street. Asking $12,500. each lot. Call: NORM WALLACE anytime at 598-3381. MLS 2114.

RECREATIONAL LOTS
These lots located north of Nanaimo are priced from $2,800 to $5,000. SHIPS POINT: Hydro, telephone, water system, treed lots, parks, safe swimming beach, paved roads.

BUCCANEER BEACH: These are large treed lots, ideal for the person who wants to get away from it all.

Also have WATERFRONT and view lots located from Nanaimo to Denman Island. For information contact Dave McLaughlin, care of Nanaimo Realty Co. Ltd., Box 518, Nanaimo, B.C. or phone 684-4932 or eves. 753-5847.

DEEP COVE
Picturesque one-acre level building site surrounded by tall firs. Percolation tested, well with pumphouse and municipal water available. MLS. $12,900.
BRENT D. EWING
BAYSHORE REALTY LIMITED
388-6424 (658-5661)
512 Fort St.

COMPLETE WOODED SECLUSION
½ ACRE
Secluded building lot completely wooded. Potential views of Juan de Fuca. Within minutes of the city. Asking $12,500. To view, please call BILL HORAN at D. F. HANLEY AGENCIES LTD. 385-7761 or RES. 477-1287 ANYTIME.

1 ACRE, VIEW
Exceptional unobstructed view porperty at the end of Gordon Head Road. Asking $30,000. To view call:
ALLAN WESTGATE
386-2111 656-3423
MONTREAL TRUST

VIEW BUILDING LOT ESQUIMALT
50x120—high, rocky lot with unobstructed sea views. All services available for excellent view home. Some rock blasting required. Try your offer to $8,900. MLS 2018. To view, call BILL HORAN at D. F. HANLEY AGENCIES LTD. 385-7761 or 477-1287 ANYTIME.

THESE WON'T LAST
TWO CLEARED .84 ACRE LOTS IN NORTH SAANICH, ONE WITH FINE VIEWS. BOTH CLEARED, BOTH IN PRIME RESIDENTIAL AREA. ASKING $9,500.
G. PERODEAU
384-8126 656-4525
J. BELL
384-8126 656-4293
PERMBERTON, HOLMES LTD.

1 3-4 ACRES
Cordova Bay — Just Listed. Gently sloping, some seaview, frontage on 2 roads. Good holding property. $22,900. Don't miss this one. Call Jim Ranson at National Trust, 386-2961. MLS.

MILL BAY
WATERFRONT ACREAGE
LOTS, FARMS
Call "land specialists," 743-5523
Matanat Realty Ltd.
Mill Bay, B.C.

GOOD ACREAGE VALUE
Over 2 acres for $13,500 8 mile circle, 260 feet on road, high area. MLS. SID HASLAM 592-0900 or GRAY LAITE 656-5267 or 386-1361. Canada Permanent.

SIDNEY BUILDING LOT
On Sewer, one of the last ones left. Asking $4900. MLS Call PETER TER VEER 384-8001, Royal Trust Co.

2 ACRE LOTS, MOST SEA VIEW, some serviced. Drive down William Head Rd. to Mary Hill subdivision. $9,500 and up. Owner, 478-2363.

$5,800 NR. SOOKE VILLAGE. LOT 86x246 Ft. Nr. Grant Rd. and Maple Ave. Terms, L. D. McCandless Realty, 383-6111, 592-1981.

2 ACRE LOTS — PIPED WATER
$6,950 — $1,750 DOWN
3½ miles north of Mill Bay
Paris Enterprises 384-0033.

CHOICE BROADMEAD CORNER lot. Sell, trade or build to suit. $13,500. Quadra Realty Ltd., 385-1431.

TWO NICELY TREED LEVEL city lots, on sewer, $8,750 each. Principles only. 477-9225 after 5 p.m.

BEAUTIFUL VIEW LOT ON TOP of Doncaster, sewered, $12,900. 658-8665.

1 TREED ACRE N. SAANICH. Munic. water, $10,500. (ML 608) Laverton Rlty. 385-8012.

BY OWNER. BEAUTIFUL Broadmead seaview lot, 147'x113'. $17,300. Phone 592-9583.

SEAVIEW LOT, WITH 270' frontage, by owner. 656-4856.

ON SEWER, LEVEL LOT, 55X120. Kent Rd., $9,800 or offers 479-5154.

273 PROPERTY FOR SALE

2 ACRES SEAVIEW
Beautiful view of Sooke Basin and Hills. Full price $6950.00 — 478-7445, 478-6669.
1½ ACRES NEAR SEA
Sooke Road, Nicely treed, City water and Hydro. Full price $7500.00 — Ruby Holden 478-7445, 478-6669, Goldstream Properties.

"The Professional People"
MMMMMMMMMMMMMMMMMM
M JACK MEARS M
M OAK BAY REALTY LTD. M
M 2194 Oak Bay Ave. M
M 201-727 Johnson M
MMMMMMMMMMMMMMMMMM

"The Professional People"

MARVELOUS MOTEL SITE
Located within 1½-mile circle. Great development potential. Results when you call GORD G. COWAN at 598-3321.

ESQUIMALT—WALKING DISTance to the shopping area. Apartment site approved for 29 units. Asking $46,400.
386-2111 RON MacDONALD 477-8956
MONTREAL TRUST

METCHOSIN DISTRICT
2-acre lots — $6,500 and up
REX HUGHES AGENCIES LIMITED — 478-1729

274 PROPERTY WANTED

CENTRAL OR NORTH SAANICH Client requires 5 acres suitable for hobby farm. Prefer older or no buildings. Call MIKE PEARSON 656-4272 or 386-3231 Block Bros. Realty.

CASH
For property in the Greater Victoria area including Colwood and Metchosin. 386-6191 anytime.
KASAPI CONSTRUCTION

REQUIRE 1 TO 2 ACRES IN Metchosin, Happy Valley, Langford, or Highlands area. Call GEORGE WALL, 386-2955 or res. 478-5681, Mayfair Realty.

VICKERY AND SONS LTD.
Lots or acreage in any area.
592-6149 592-6622

APARTMENT SITE WANTED Gilmour Construction, 632-2322.

274 PROPERTY WANTED

MMMMMMMMMMMMMMMMMM
M JACK MEARS M
M OAK BAY REALTY LTD. M
M 2194 Oak Bay Ave. M
M 201-727 Johnson M
MMMMMMMMMMMMMMMMMM

"The Professional People"

NEEDED
One large Victoria Hotel. The price range is $500,000 - $750,000. My client wishes to finalize before Christmas. Please call: IRA FREEDMAN at 386-2291 or 592-0511.

I NEED RIGHT NOW
For one particular client a moderately priced lodge, motel or marina with food facilities. Could be operational only part of the year. Please call: IRA FREEDMAN at 386-2291 or 592-0511.

BUILDING LOT
Client requires building lot, any good area. Must be on water line. Call anytime.
385-3435 TED HUEBNER 477-5164
P. R. BROWN AND SONS LTD.

CASH NOW
For subdivision or development property. ALF PORCHER, 386-2955 or 384-5823, Mayfair Realty.

APARTMENT-MOTEL, COMMERcial sites and sub-divideable land required. Contact Dundurn Developments Ltd. 382-2713.

WANTED: FARM OR ACREAGE FOR INVESTMENT OR DEVELOPMENT. Western Homes Ltd. 382-2137 (24 hrs.)

R3 MULTIPLE DWELLING LOT. Mrs. McKeage, 479-5868. Island Pacific Realty Ltd. 388-6231.

280 ACREAGE FOR SALE AND WANTED

MMMMMMMMMMMMMMMMMM
M JACK MEARS M
M OAK BAY REALTY LTD. M
M 2194 Oak Bay Ave. M
M 201-727 Johnson M
MMMMMMMMMMMMMMMMMM

"The Professional People"

SPECIAL!!!
Three 40 acre blocks (120 acres. Close to Powell River. This is the last large homestead in this area. Price includes 2 bedroom farm house, garage, log cabin chicken houses and barn. 15 acres cleared. Fine orchard with 25 fruit trees. Excellent timber. Asking price $40,000. Excellent terms at 8%. For full details please call: GORDON B. MacDONALD at 386-2291 or 477-1242.

SALT SPRING SPECIAL
2 acres of choice property with view over Weston Lake. Perc tested, water, hydro and phone to lot line. $8,500, asking. Call: GORDON B. MacDONALD at 386-2291 or 477-1242.

$21,900
32.8 Acres
Here's your chance to own your own retreat and build your own Shangri-La on the MOUNTAIN with fabulous views of this Olympics, Juan de Fuca Straits and Valleys. If you want to own your own greenbelt preserve and get away from it all. Then this is for you. Please call
B. HOHNSON W. MICHAELS
386-1341 24 hr. service
A. E. LePage Boultbee Sweet Ltd.

CENTRAL SAANICH
7 ACRES
Mostly cleared level land, view over valley and Brentwood. Asking $36,500.00 — Terms.
Al Vickers
P. R. Brown and Sons Ltd.

280 ACREAGE FOR SALE AND WANTED

CENTRAL SAANICH
10 ACRES
Tucked away at the end of a quiet road. Front three acres cleared. Driveway and domestic well. Beautifully treed. Close to Woodwyn farm. Protected 10-acre minimum. Owner will take low down payment and carry balance. $41,000. Call Simon Flett anytime, 385-2471. MLS 1761.
Johnston and Co. Ltd.

17.24 Wooded Acres
SAANICH
High arable, extremely attractive woodland within minutes of town. Subdividable into 5-acre parcels. Try your offer to $55,000. MLS 2249. To view, please call BILL HORAN at 477-1287 or BILL BATES 592-4077 or either at D. F. HANLEY AGENCIES LTD. 385-7761.

N. SAANICH
6 acres $27,500 view property, could be 2 lots of 3 acres — invest now, land goes up 10% every year! — low taxes.
IRENE VAN
384-9191 386-2911
Shirley Philps Homefinders Ltd.

35 ACRES
Wooded with a view on Blenkinsop Road. Sign on the property. Priced at $140,000, terms.
C. SINDEN
382-7276 479-6153
Town and Country Realty

LOTS
Beautiful trees, driveway and of good building sites from one third, to ten acres, from as low as $1,800 per acre.
DESMOND HOLMES
384-8126 478-1227
Pemberton, Holmes Ltd.

ROOM FOR HORSES
Maybe three and a half acres cleared — 10 acres more or less — trees and trails. Gentle sloping land. Large reservoir. Low taxes. $41,000. Low down payment. Call Simon Flett, 385-2471. Johnston and Co. Ltd.

RETREAT
50 acres of rock, dirt, trees etc. Suitable for building, holding, hunting or just do your own thing in complete privacy. Call JOHN WATERMAN at D. F. HANLEY AGENCIES LTD., 385-7761 or 478-2255. ML 2535.

HOME OR TRAILER LOT (4.2 acres) 12 miles from town. Rugged trees and bush with lovely home or trailer site. Driveway already in. Asking $10,900.
IRENE DALZIEL 388-6231 or 384-8692. Island Pacific Realty Ltd.

CASH
For property in the Greater Victoria area including Colwood and Metchosin. 386-6191 anytime.
KASAPI CONSTRUCTION

285 UP-ISLAND PROPERTIES

2-BEDROOM CUTIE
NANAIMO
In one of the better sections of Nanaimo, this 2-bedroom home is being offered for the first time. Beautifully landscaped and tastefully decorated inside. It's a real bargain at $16,500. Call JOHN WATERMAN at D. F. HANLEY AGENCIES LTD., 385-7761 or RES. 478-2255 or write 3293 Douglas St., Victoria, B.C.

68 ACRES—WHITE RIVER
Excellent development potential in this property with both highway and river frontage. Offers considered to $48,000. Call for details — Cliff Eshom
CITY-WIDE APPRAISAL
383-4614 REALTY 478-5763

WANTED — QUALICUM-PARKSville area, lot or small acreage with or without small cottage, cash. Also in Mill Bay area a waterfront lot with or without home. Please call Herb Hodgson 384-7128 Res 382-3835. Douglas Hawkes Ltd.

285 UP-ISLAND PROPERTIES

HANDYMAN SPECIAL
SHAWNIGAN LAKE — $12,900
3 Bedrooms, ½ acre near Gov't Wharf. Call:
385-3435 Mrs. Hartt ANYTIME
P. R. BROWN AND SONS

290 FARMS FOR SALE and WANTED

WANTED TO RENT OR LEASE — Dairy farm with stock. Victoria Press, Box 235.

SELL
IT
FAST
WITH A
CLASSIFIED AD
386-2121

293 GULF ISLANDS PROPERTIES

NORTH PENDER ISLAND
RETIREMENT HOME $16,000
On 1.25 acre with all services. One block to shopping. Three minutes to sandy beach. Newly remodelled in last two years.

BEAUTIFUL WATERFRONT LOT
HOME PARTLY BUILT.
EXCELLENT AT $18,500.
Situated on S.W. slope. Pleasant view over bay.

See these properties now. Phone Ted Dever 629-3371 collect or call 386-1341.
A. E. LePage Western Ltd.
1686 Hillside Ave.
386-1341

NORTH PENDER ISLAND
Nearly new two-bedroom, post and beam bungalow on North Pender Island. Situated on a high treed knoll facing southwest, it has views of Pender Channel towards Salt Spring. Beautifully treed and nicely private, its 6-10ths of an acre makes VLA potential. Swedish fireplace, carpeted throughout, sundeck on two sides, and one block from a lovely lake.
Price is $24,000 with financing available. Call or write:
G. PERODEAU—656-4525
J. P. BELL — 656-4293
PEMBERTON, HOLMES LTD.
1002 Government Street

SELL
IT
FAST
WITH A
CLASSIFIED AD
DIAL 386-2121

"THE BANKRUPTCY ACT"
IN THE MATTER OF THE BANKRUPTCY OF SOOKE RIVER LOGGING LTD., a limited liability company, incorporated under the Laws of the Province of British Columbia, formerly carrying on business at Sooke, British Columbia.

NOTICE is hereby given that Sooke River Logging Ltd., of Sooke, British Columbia, made an assignment on the 3rd day of November, 1972; that the first meeting of creditors will be held on Friday, the 17th day of November, 1972, at the hour of 11:00 o'clock in the forenoon, in Room 14, Law Courts, 850 Burdett Avenue, in the City of Victoria, Province of British Columbia.

DATED at Vancouver, this 8th day of November, 1972.

Harold S. Sigurdson, C.A.,
Trustee,
Dunwoody & Company,
600—505 Burrard Street,
Vancouver 1, B.C.

Golfers Pick Executives

Elsie Saunders and Peggy Wilson have been elected ladies' captains at Gorge Vale and Glen Meadows Golf Clubs, respectively.

Mrs. Saunders' re-election highlighted Gorge Vale's annual meeting of the ladies' division.

Also elected to the executive were vice-captain Jean Thornton, secretary Trudy Biggs, treasurer Dee Churchill, May Cross, Bunny Yardley, Jessie Wright and Alic Johnson, Sylvia Burnip, Colleen Biggs, Nita Moody, Agnes Castle and Flora Clarke.

Joining Mrs. Wilson on the Glen Meadows' executive are vice-captain Muriel Chisholm, secretary Barbara Zimmerman, treasurer Rita Cochrane, Jo-Anne Morrison, Fran Spooner, Glenys Bowes, Dorothy McLeod, Barbara Crawford and Martha Patterson.

Also in golf, Colwood member Bob Malcolm scored his first career ace with a hole-in-one on the ninth at Ardmore.

★ ★ ★

City open button play started Sunday but resulted in a "no decision" when Glen Meadows' Brian Sluggett and Marty Richards finished all square with Dave Tribe and Don Billsborough of Uplands. The match will be replayed next Sunday.

A team composed of Jim Vanyo, Hugh McWhirter, Norm Bentley and Doug Aune combined for a 15-under-par 57 to capture top honors in an Remembrance Day tournament for Gorge Vale members.

Don Tuttle checked in with a net 66 to win top honors in Uplands' Remembrance Day tournament. Runnerup F. Deninson finished three strokes behind while Frank Scroggs captured the low gross prize with a three-over-par 73.

LUNDS
926 Fort Street
ESTATE AND CONSIGNED FURNISHINGS
BY AUCTION
TONIGHT AT 7:30
View Until Saletime
Colour and Portable TV Sets "Motorola" Stereo Combination Square Grand Piano, Two Near New Chesterfield Suites, Small Marble-Topped Bookcase, Tip-Up Coffee and End Tables "Royal Worcester" China Dinner Service, Plated Ware China, Glass, Lamps.
Set of Eight
OAK DINING CHAIRS
DOUBLE PEDESTAL
Inlaid Mahogany Tables
Coppertone Refrigerator, 30" Range, Apartment Comb. Washer-Dryer
10 Speed Bicycle.
BY ORDER OF THE SHERIFF
Two Expensive Barber Chairs (Approx. 4 months) and some equipment.
LUNDS AUCTIONEERS & APPRAISERS 386-3308

BUY FROM THE VALUE LEADER
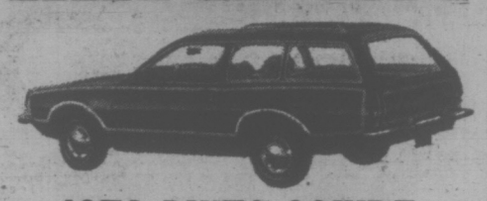
1973 PINTO SQUIRE
BUY NOW! $3047
As Shown Delivered In Victoria
$71.00 PER MONTH
Based on $375.00 Down, and Balance Over 48 Months at 12.3% Per Annum.
PETER POLLEN FORD
YATES AT COOK 384-1144

NOT EVERYONE WANTS TO BE A PARENT.

It's just as healthy and natural *not* to want children, as it is to want them.

Avoiding, postponing, or spacing children should be a free, personal decision between two people. Contraception gives you that freedom of choice. *If* you know all the methods, and how to use them.

If you don't know the 8 methods of contraception, and want to, consult your doctor or local health unit or contact the organization below. We'll keep your call confidential.

FAMILY PLANNING ASSOCIATION OF VICTORIA
1947 Cook Street, Victoria, B.C. Tel.: 384-0571

FAMILY PLANNING FEDERATION OF CANADA.
96 Eglinton Ave. E., Room 204, Toronto 315

Veterans May Have 'Silent' Disease

By FRANK CAREY

ATLANTIC CITY, N.J. (AP) — A team of doctors has reported evidence suggesting that appreciable numbers of troops returning from Vietnam may have "silent" undetected gonorrhea that could have national implications unless the men are found and treated.

Indeed, the doctors told a scientific meeting Monday, it is possible that much of an already noted increasing resistance of gonorrhea germs in the United States to antibiotic wonder drugs has been due to "importation of resistant strains" by Vietnam returnees whose own transmissible infection was overlooked because they showed no symptoms.

The doctors recommended that all Vietnam returnees be screened by a new test they devised for diagnosing "silent" gonorrhea.

Civic Votes Wide Open

By The Canadian Press

Ontario's three largest cities were assured of mayoralty races Monday as nominations closed for Dec. 4 civic elections.

In Toronto, there are seven candidates for the mayor's job to be vacated by William Dennison, and in Hamilton there are two after an 11th-hour entry.

In Ottawa, three men are opposing incumbent Pierre Benoit.

In Metropolitan Toronto, an upsurge in interest in civic affairs combined with increased salaries for elected representatives saw a record 624 nominated for 189 seats on councils, school boards and public utilities commissions—160 more than in 1969.

Seeking the mayor's chair in Toronto are aldermen David Crombie, David Rotenberg and Anthony O' Donohue; newspaper columnist Paul Rimstead, union organizer Nelson Clarke, health inspector Donald Andrews and labor editor Jacquie Henderson.

In Hamilton, Doug Branigan, a 27-year-old freelance graphic artist, challenged Mayor Victor Copps who is seeking his sixth term.

Three newcomers are challenging Ottawa Mayor Benoit, 33, a lawyer who came up from council earlier this year to replace former mayor Ken Fogarty who was appointed a judge.

The other candidates are Alphonse Lapointe, 49, a business executive; Oscar Orenstein, 61, a building contractor, and a student, Jack Ridout, 24.

'Wallace Supporters Voted GOP'

BALTIMORE (AP — Senator George McGovern says the loss of Alabama Gov. George C. Wallace from the presidential campaign picture was one of the most significant factors in the South Dakotan's crushing defeat, the Baltimore Sun reports.

Wallace, who was wounded during Democratic primary campaigning and withdrew from political activity while recovering, would otherwise have run as an independent taking a large bite out of the Republican vote which helped Nixon carry 49 states and poll 61 per cent of the vote, McGovern said.

"President Nixon capitalized on that opportunity with a candidacy that was really tailor-made to attract Wallace voters," McGovern said Sunday in a joint interview with The Sun and The New York Times at a vacation spot in the Virgin Islands.

McGovern said his own ambitions now centre on re-election to the Senate from South Dakota in 1974.

★ TOY ★
OF ★ THE ★ DAY
★ VALUE ★

S.S.P. Racing Cars

Sale, each 2.44

Fun-cars with power and sound. Easy to operate indoors or out. Quantities are limited, so better hurry!

Personal Shopping Only Please

EATON'S

EATON'S Store Information 382-7141 Downtown

STORE HOURS: Daily 9:00 a.m. to 5:30 p.m.; Thursday and Friday, 9:00 a.m. to 9:00 p.m.

sale discover

Solar watches in styles for men and women, now 25% OFF

Eaton's own Solar watches. 16 Styles to choose. Save 4.99 to 19.99. All have Swiss Incabloc jewelled lever movements, shock-resistant, unbreakable main springs. And Eaton's one-year service guarantee.

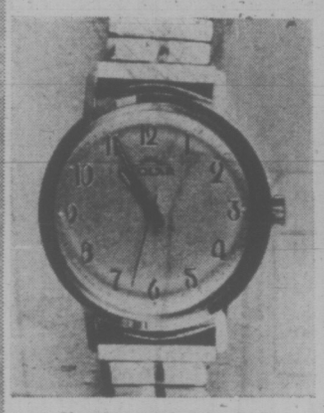

1. No. 202 men's 17 jewel. Reg. 19.95. Yellow water resistant case. Full figures. Luminous hands. Sweep second hand. Sale, each 14.96

2. No. 208 men's diver's watch. Reg. 24.95. 17 jewel. Chromium plated waterproof case. Sale each 18.71

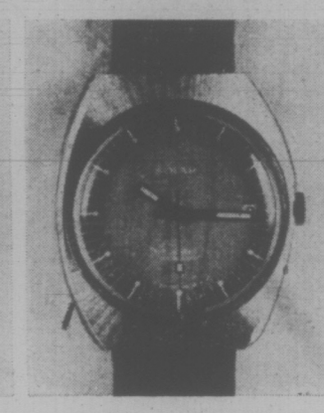

3. No. 209 men's 17 jewel. Reg. 29.95. Chromium-plated water resistant case. Blue dial. Sale each 22.46

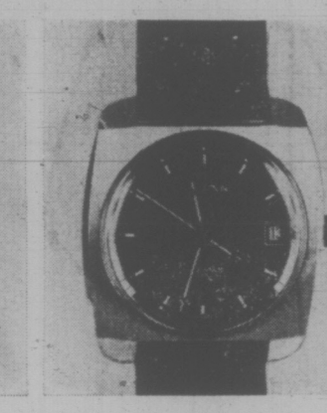

4. No. 210N men's calendar. Reg. 29.95. 17 jewel. Square shaped. Water resistant yellow case. Sale each 22.46

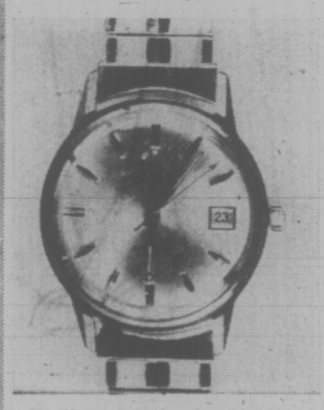

5. No. 242 25 jewel automatic. Reg. 39.95. Men's calendar. Yellow water resistant case. Sale each 29.96

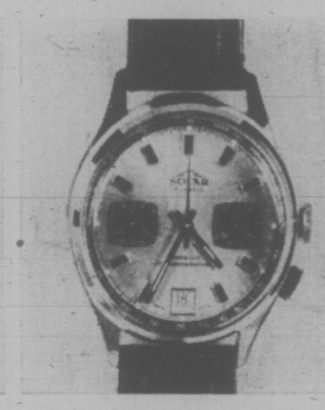

6. No. 216N men's 17 jewel. Reg. 49.95. Chronograph calendar. Yellow case. Stainless steel back. Sale each 37.46

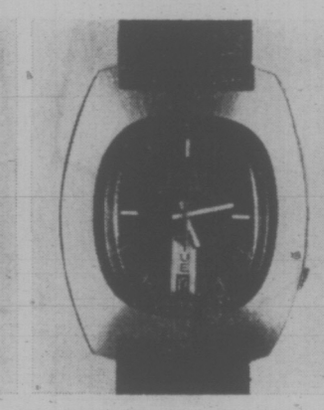

7. No. 221N men's 25 jewel automatic. Reg. 59.95. Day-date model. Stainless steel water resistant case. Sale each 44.96

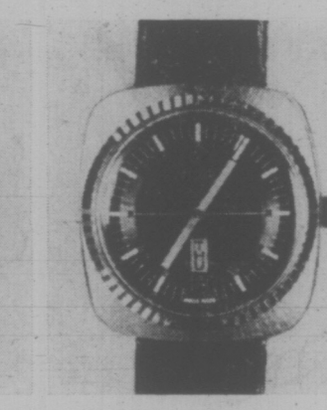

8. No. 247 men's 22 jewel automatic. Reg. 79.95. Yellow water resistant case. Modern dial. Luminous markers. Sale each 59.96

9. No. 402 women's 17 jewel. Reg. 19.95. Chromium-plated water resistant case. Full figured dial. Sale each 14.96

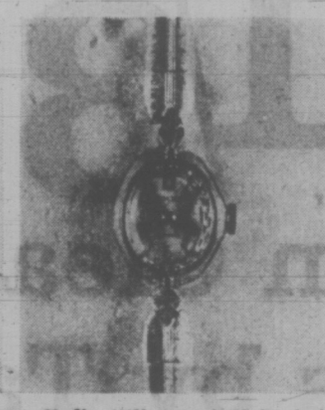

10. No. 406N women's 17 jewel dress model. Reg. 24.95. Yellow case. Stainless steel back. Semi-modern dial. Sale each 18.71

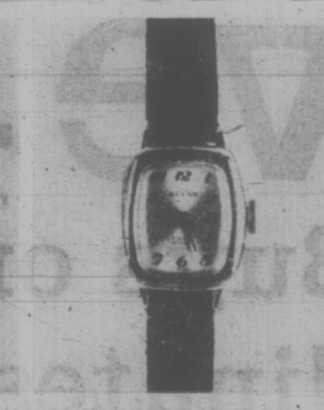

11. No. 411 women's 17 jewel. Reg. 29.95. Easy to read model. Rectangular yellow case. Stainless back. Sale each 22.46

12. No. 410N women's 17 jewel. Reg. 29.95. Yellow water resistant case. Modern blue dial. Second hand. Sale each 22.46

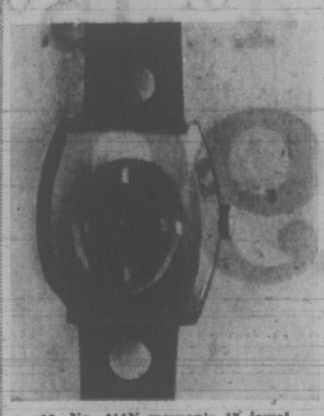

13. No. 414N women's 17 jewel. Reg. 39.95. Yellow case with stainless steel back. Red or champagne dial. Sale each 29.96

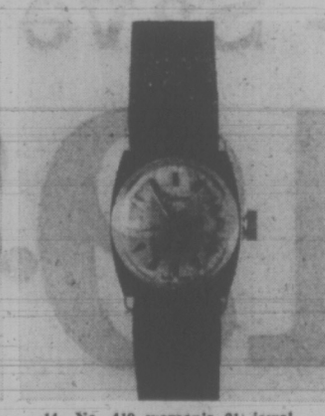

14. No. 419 women's 21 jewel. Reg. 49.95. Yellow water resistant case. Stainless steel back. Sale each 37.46

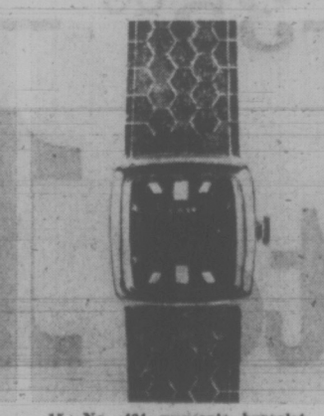

15. No. 424 women's bracelet style. 21 jewel. Reg. 69.95. Yellow case. Brown modern dial. Flexible bracelet. Sale each 52.46

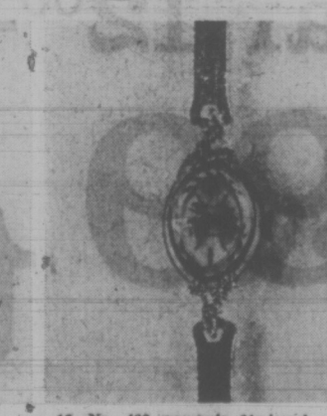

16. No. 428 women's 21 jewel. Reg. 89.95. 14K yellow gold oval case with 6 diamonds. Modern dial. Sale each 59.96

New-And-Different Clocks An Outstanding Selection

Now at Eaton's you'll find a tremendous collection of charming clocks. Decidedly different styles . . . interesting shapes . . . real eye-catchers, to say the least. And they're all sale priced. So whether you're looking for a special gift . . . a conversation-piece for your living room . . . or whether you need an alarm clock for your children's rooms. . . shop now . . . your favorites are at Eaton's.

Round Style Clocks

Reg. 5.95. In attractive 4-inch plastic case with clear dial, luminous dots and hands. Assorted colors to choose from. Sale, each 3.99

Clocks in 3 Styles All at One Low Price

Sale, each 5.49

Small Round Style—Metal case with brass bezel. Has top shut-off, luminous dots and hands. Assorted colors. Sale, each 5.49

Round Clock, in Brass Case—Has two top bells, Roman numeral dial and luminous dots and hands. Sale, each 5.49

Beidermeier Clock—Square decorated plastic case, brass feet and posts, top brass bell. Roman numerals. Black or white colors. Sale, each 5.49

Alarm Clocks In 4 New Styles

Reg. 6.95. Sale, each 4.99

Travel Alarm — Morocco grained plastic case in black or red. Clear full-figure dial, luminous dots and hands. Sale, each 4.99

Round Plastic Case — Assorted colors to choose from. Clock has colored dial with clear black figures, luminous dots and hands. Sale, each 4.99

Modern Design—Stands 6" high. Has 2 top bells and comes in lively bright colors. Buy now for gifts. Sale, each 4.99

Small Round Clocks — In a metal case. Clock has top shut-off and colored dial. Great travellers these! Sale, each 4.99

Alarm Clocks In 4 Lovely Styles

Reg. 8.95. Sale, each 5.99

Copper or Brass—With 2 top bells, luminous dots and hands. For bedroom, den, even kitchen! Sale, each 5.99

"Go-Go" Style — Round clock has recessed dial in contrasting colors. Top shut-off. Sale, each 5.99

Modern Cube Style—In attractive plastic case. Clock has top shut-off, recessed dial. Bright, bright colors. Sale, each 5.99

Antique Brass — Round style has Roman numeral dial, luminous dots and hands. Sale, each 5.99

400-Day Clock

Reg. 42.50. Here is a treasured gift, to be sure. A beautiful 400-day clock with polished brass base and pillars. Roman numerals and heraldic dial. Standard 11¾-inch size. See it now at this exceptional low price. Sale, each 34.99

Watches and Clocks, Main Floor

BUY LINE/388-4373

Residents of Cobble Hill, Jordan River, Port Renfrew and the Gulf Islands Call Toll Free ZENITH 15000

EATON'S Downtown Store Information 382-7141 discover

save 1/3

Tremendous Buys on Clearance of Wool Co-ordinates by Tan Jay

Regular 12.00-35.00 — Save 4.01-15.01

7.99 to 19.99

You'll find a vast sales selection of blazers, pants, tunics, and vests to match or un-match with solids, stripes, tweeds, jacquards and ribs. There are sweaters to layer over a variety of shirt styles. Choose red, grey, blue, purple, black, brown and wine-color. Sizes 8 to 18. However, all styles are not available in all sizes and colors mentioned.

Sportswear, Floor of Fashion

PERSONAL SHOPPING ONLY, PLEASE

Store Hours: Daily 9:00 a.m. to 5:30 p.m. Thurs. and Fri. 9:00 a.m. to 9:00 p.m.

WEATHER
Tonight: Clear, Cool
Wednesday: Mostly Sunny, Warm

Victoria Times

TODAY'S NEWS TODAY
Classified 386-2121
Telephone 382-3131

89th YEAR, No. 132 ★★★ VICTORIA, B.C, TUESDAY, NOVEMBER 14, 1972 10 CENTS DAILY, 20 CENTS SATURDAY

'Samson' Joining Forces

By JEFF CARRUTHERS
Special to The Times

OTTAWA — By 1975, the Canadian armed forces will take a leap into the computerized 70s with a new $52 million computer-controlled message-handling network, connecting bases and posts in Canada and Europe.

The government has finally given the green light to construction of the Strategic Automatic Message Switching Operational Network — SAMSON, for short — to replace an outdated manual system built just after the Second World War.

The idea for a SAMSON-type system first appeared at official levels in 1969. Official announcement of approval is expected to come today.

But the system that has now been approved is not what the military have said they need, nor is it what industry in Canada claim they can build.

More important, perhaps, it is already clear that the heart of SAMSON, the computer-controlled automatic switches, will not be designed or built in Canada.

Officials associated with the SAMSON project office in Ottawa have confirmed in an interview and in a letter going out to industry that the auo-

Continued on Page 2

LONE CHIMNEY is all that remains of Salt Spring Island's well-known Harbor House Hotel destroyed by fire early this morning. See story Page 19.— A. M. Sharp photo.

New Atoll Blast Set By France

PARIS (Reuter) — France plans to explode a hydrogen bomb of megaton strength next summer above Mururoa Atoll in the South Pacific and major fallout is expected, well-informed sources said today.

This will be France's second hydrogen bomb explosion in efforts to achieve full nuclear capability. On July 3, 1970, the French detonated a one-megaton hydrogen bomb, but the tests fell short of expectations.

France has carried out six nuclear atmospheric tests in the Pacific since 1965, with a suspension in 1969 owing to financial considerations.

This year's series was aimed at perfecting the atomic trigger for a French hydrogen bomb. The tests were carried out in utmost secrecy in the face of vehement protests from many countries.

The megaton blast will create major fallout but the French government is determined to push through with its nuclear program, the sources said.

Mururoa Atoll is about 1,000 miles southeast of Tahiti, in French Polynesia.

Gen. Paul Rigail, in charge of nuclear affairs at French general staff headquarters, said in an article published in the current issue of the defence ministry's monthly review, Revue de la Defence Nationale, that French nuclear tests in the Pacific must be pursued in the search for new weapons.

France's nuclear program provides for hydrogen missiles to be fitted on nuclear-powered submarines by 1976.

Unlike the United States and Russia, which are conducting underground tests, the French have no underground facilities.

New Letter Bomb Fear

LONDON (CP) — Scotland Yard believes a second wave of letter bombs may be on the way to Britain in the wake of nearly 80 which arrived from India during the weekend, police sources said today.

Precautions also were being taken in Montreal and Toronto, with overseas mail being screened for possible bombs although none had been found in Canada in the latest mailings.

Several weeks ago letter bombs were discovered in Montreal and Ottawa.

Fearing a renewed wave of postal attacks during the Christmas mail rush when estimated billion pieces of mail will be handled, Scotland Yard issued a list of danger signals for people who handle overseas mail.

Police Commissioner Robert Mark warned that the bombs could be sent in the guise of seasonal gifts.

He said they most likely would be in packages the size of a book, calendar or in thick letters.

Six more bombs were found in London Monday, bringing the total to around 80. Most were addressed to Jewish businesses and organizations. They caused only one casualty.

Now Scotland Yard believes the mailbomb terrorists will switch to another mailing point. This fear has put the British post office on its biggest security alert since the war, and may cause delays in delivering Christmas mail.

Robert Carr, the interior minister, gave an assurance in the House of Commons that any evidence that London-based foreign diplomats had aided the letter bomb attacks would be "treated and acted upon with very great seriousness."

A NEW APPEAL FROM LABERGE

QUEBEC (CP) — Louis Laberge, one of three top Quebec labor leaders who Monday lost an appeal against one-year jail terms said today he would take his appeal right the way to the Supreme Court of Canada.

Laberge, along with Marcel Pepin and Yves Charbonneau, were given the original sentences for urging strikers to defy back-to-work orders during a general strike in the province in April.

Thieu Sees Success In Peace Poker Game

By THOMAS W. LIPPMAN
Washington Post

SAIGON — President Nguyen Van Thieu and his advisers now expect to be successful in their opposition to major parts of the draft peace agreement worked out by Washington and Hanoi, according to authoritative sources in the Saigon government.

High-ranking officials who were briefed on the negotiations by Thieu's staff in preparation for the arrival of White House representative Gen. Alexander Haig were told that a ceasefire is likely in a few weeks to a month or two, these sources said.

But they were assured that the United States is not trying to force South Vietnam to accept a simultaneous political agreement that it sincerely finds unpalatable, the sources said. Civilian officials have been instructed to go ahead with their preparations for a ceasefire, according to reliable informants, but there has been no suggestion, either before Haig's arrival on Friday or since, that Saigon would be forced to capitulate to a political settlement to which it was not a willing party.

"There was a sense of panic at first," a high-ranking official said, when Hanoi Radio announced and chief U.S. negotiator Henry Kissinger generally corroborated the draft nine-point agreement on Oct. 26. "Now there is no longer any question of that."

Thieu proclaimed his opposition to the peace plan even before its substance was revealed, with a nationwide television address, and the government has been conducting a massive propaganda campaign against it ever since. There was considerable question here about whether Thieu was serious or whether he was putting up a face-saving show. Sources in the government now say they are convinced that he means it.

Government officials whose positions require that they be kept informed but who are not involved in the negotiations were told at a briefing early this week that the most likely course of events is that a ceasefire will be declared, perhaps accompanied by an agreement in prisoners and other issues, but without any political program affecting the structure of the South

Continued on Page 2

★

New Paris Meeting

PARIS (AP) — Le Duc Tho, North Vietnam's chief peace negotiator, headed for Paris today for what Radio Hanoi said was another meeting with the Americans on the Vietnam war.

Tho stopped over in Peking to confer with Chinese Premier Chou En-lai, the New China news agency reported. There was no hint as to how long Tho would stay in Peking.

Tho also is expected to stop in Moscow for discussions with Soviet leaders before flying on to the French capital.

There was speculation that the two main U.S. negotiators, Henry A. Kissinger and Gen. Alexander M. Haig Jr., were en route to Paris, but the White House said both were in Washington.

Kissinger and Haig flew to Andrews Air Force Base near Washington late Monday night after conferring with President Nixon at Camp David, Md.

NEWS BRIEFS

$128.1M Paid Out

OTTAWA (CP) — Unemployment insurance benefit payments totalled $128.1 million in September, down 11 per cent from the unusually-high total of $143.8 million in August, Statistics Canada reported today. The September payments bring to more than $1.4 billion the total benefits paid out so far this year.

Trade Talks Set

GENEVA (Reuter) — A go-ahead was given here today for a further round of world trade negotiations to open late next year.

Ritchie 'Consults'

WASHINGTON (CP) — A. E. Ritchie, former Canadian ambassador to Washington and now No. 2 man in the external affairs department, arrived here today for a series of "consultations" with his American counterparts on international problems.

Peron Starts Trip Back From Exile

ROME (AP) — Juan D. Peron, the former dictator of Argentina, left exile in Spain today and flew to Rome on the first leg of a trip home.

The former president was accompanied by his third wife, Isabel Martinez, and top aides in a chartered jet.

Peron, 77, ruled Argentina for nine years but has not set foot in the country since he was ousted by a military coup in 1955. He has lived in Madrid since 1960.

He is expected to return home Friday. His followers chartered an Alitalia jet for the trip.

Peronists in Madrid and Rome said Peron would have an audience with Pope Paul and a meeting with President Giovanni Leone.

Previous Argentine governments barred him from returning, but President Alejandro Lanusse, in an effort to secure the participation of Peron's large following in elections scheduled next March, said he could come home if he would support the re-establishment of civilian government.

30,000 In Quebec Black-Out

Times News Services

MONTREAL — More than 30,000 Quebecers were without electricity today as power failures were ignored by the 8,500 hydro workers now in the ninth day of their strike.

Hydro Quebec negotiators were considering a new counter-proposal from the strikers, members of the Canadian Union of Public Employees.

Power failures hit the Montreal area most severely, with 36 breakdowns cutting electricity to about 12,000 people.

Negotiations between the two sides have continued virtually non-stop since last Thursday when Labor Minister Jean Cournoyer asked them to resume talks broken off a week earlier.

The union says non-monetary issues such as seniority, union jurisdiction and French-language priority have been a major stumbling block in talks so far. Wages also remained to be settled.

The workers, without a contract since December, 1971, have asked for wage increases of 31 per cent for technicians, 19 per cent for office workers and 24 per cent for manual workers.

Average weekly wages for the technicians, office workers and maintenance workers are $158, $129 and $160 respectively.

GUN GAME'S ON

BELFAST (Reuter) — Despite warnings from the British Army, many Belfast shops are stocking up on realistic toy weapons for the Christmas buying rush.

Guerrilla gunmen are getting younger and younger, many of them in their early teens. With the coming of winter and earlier darkness, children playing in the streets with toy weapons could easily be taken for gunmen by nervous soldiers.

One mother in the Andersonstown stronghold of the illegal Irish Republican Army says that her young sons and a daughter all want guns to play their game of "Soldiers and IRA," and another game called "Secret Murders," named after the grisly assassinations in the Northern Ireland capital.

Martin is seven years old and he also comes from Andersonstown.

"I want a great big gun for Christmas so I can shoot all the soldiers," he says.

In the Protestant Sandy Row area, 10-year-old Jimmy says he wants a Colt .45. "And I want a combat jacket like my brother and a bayonet and a football."

Some parents argue that children have long acted out their aggression in blood-thirsty games like "Cowboys and Indians" and "Cops and Robbers," and these do the youngsters no harm.

But Dr. Morris Fraser of the child guidance clinic at Belfast's Royal Victoria Hospital disagrees.

"The difference is that instead of killing imaginary Indians, young children now are throwing stones and shooting toy guns at real people—the soldiers," he says. "Fantasy has merged with reality and the cultural bogeyman is there in the flesh to be attacked."

The more reputable shops in Belfast are refusing to stock toy weapons. One buyer for

Continued on Page 2

Red-Faced Start To Postal Code; Numbers Wrong

TORONTO (CP) — A six-character postal code, the first step in a Canada-wide drive to mechanize mail sorting, was unveiled for Toronto Monday by Post Office department officials who were a bit red-faced.

The embarrassment came when it was discovered that a 180-page directory incorrectly listed some of the codes and mislocated a few post offices.

Part of Toronto's new code goes into effect today and Gordon Cunningham, director of postal services for the central Ontario region admitted there were a few problems to iron out.

"Things are all being done in such a tremendous hurry that the copy from the printers was not checked," he said.

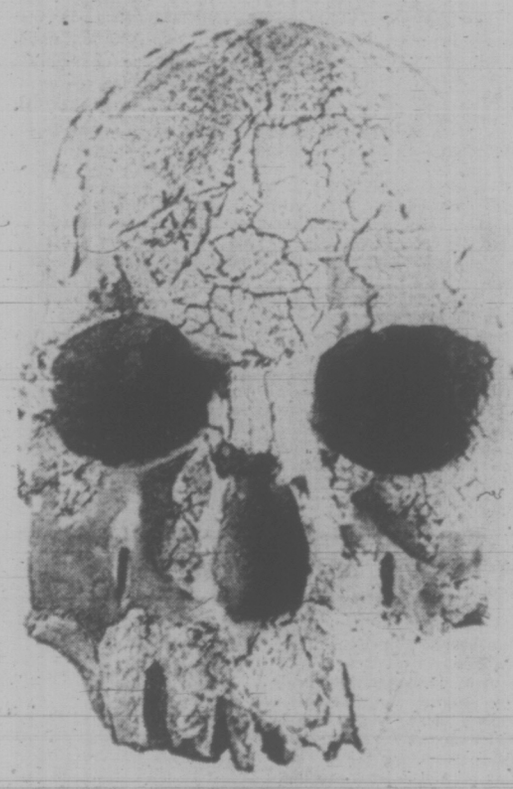

PREHISTORIC SKULL found by Richard Leakey in Kenya is believed to be 2.5 million years old. Leakey, an American scientist, says the shape of the brain case is remarkably suggestive of modern man and unlike the heavy and protruding eyebrow ridges of skulls of early man.

Cubans Say Hijackers Bound for 4 by 4 Cell

New York Times

Cuban authorities at Havana's airport say the three gunmen who hijacked a Southern Airways jet there over the weekend will spend the rest of their lives in "four-by-four-foot" boxes, according to the head of the U.S. Federal Aviation Administration, John H. Shaffer.

The Cubans were said to have made clear to Americans on the flight that the hijackers — two wanted in Detroit on rape charges and one a fugitive from a Nashville jail — will be jailed like common criminals. They will not be treated as political refugees seeking asylum, the Cubans added.

The hijackers have been named in warrants charging air piracy as Henry D. Jackson, 25, and Louis Moore, 27, both of Detroit; and Melvin Charles Cale, 21, of Oak Ridge, Tenn.

The U.S. state department went out of its way Monday to express the "appreciation" of the United States to Cuban authorities for their co-operation in handling the hijacking.

In what other officials described as a deliberate and unusual "friendly gesture" toward Havana, the state department's spokesman, John F. King, said at a briefing in Washington that the department shared the airline's "appreciation for the co-operation shown the aircraft crew and passengers by Cuban officials."

King said that Graydon Hall, the general manager of Southern Airways, had told Secretary of State William P. Rogers that "Cuban officials with whom the aircraft crew were dealing were most co-operative in preparing for the emergency landing, cordial to the passengers and crew, and co-operative in permitting Southern Airways technicians and mechanics to fly into Havana to make repairs to the hijacked aircraft which would permit it to be returned to the United States."

King and other officials noted that the Cubans did everything possible over the weekend to assist in the safe landing of the crippled jet, help the passengers — including those who had to be hospitalized — and offer facilities to the airline personnel.

"This was an unusual situation and, therefore, we wanted to show our gratitude publicly," a state department official said.

Officials emphasized that Premier Fidel Castro had personally attempted to negotiate with the hijackers when the airliner made its first landing in Havana on Saturday and that he appeared to be in command of the operation.

And at the United Nations, the United States asked a UN committee to approve a resolution on international terrorism, saying continued inaction will "only encourage increased resort to anarchy, violence and terror."

Ambassador W. Tapley Bennett told the General Assembly's legal committee it should support a U.S.-proposed treaty aimed at fighting terrorism because violence is spreading "like an unchecked forest fire."

"Life — the life of the innocent bystander — has been made cheap," Bennett said.

INDEX

	Page
Births, Deaths	28
Classified	28-35
Comics	26
Duncan, Cowichan	23
Entertainment	25
Family Section	20-22
Finance	8, 9
Prairie News	22
Sports	10-12
TV, Radio	29

TORONTO MARKET TRADING

INDUSTRIALS

Distributed by CP

Toronto Stock Exchange—Nov. 14

Quotations in cents unless marked $. z—Odd lot, xd—Ex-dividend, xr—Ex-rights, xw—Ex-warrants. Net change is from previous board-lot closing sale.

Stock	Sales	High	Low	1:40 p.m.	Net Ch'ge
A—B					
Abitibi	7170	$10	9¾	10	
Acklands	4775	$13¾	13	13¼	+ ⅜
Ackind 2p	z50	$15	15	15	
Acres Ltd	750	$16⅜	16¼	16⅜	+ ⅛
A.G.F.M	150	$5⅛	5⅛	5⅛	
Agra Ind	3050	$13⅞	13½	13⅝	+ ⅜
Alta Gas A	2281	$15¾	15⅝	15½	— ⅛
Alcan	1990	$20⅝	20¼	20¼	
Alcan pr	405	$24¼	24½	24¾	— ⅛
Algo Cent	400	$11¼	11¼	11¼	+ ⅛
Algoma St	1950	$12½	12⅜	12½	
Allarco DV	1300	$5¾	5½	5½	— ⅛
Alliance B	5700	$8⅞	8½	8½	— ¼
Alpa Ind	750	$11	10¾	11	
Almin 2p	z10	$36¾	36¼	36¾	
Andres W	875	$33⅜	33½	33½	— ⅛
Anglo-cn	100	$6¾	6¾	6⅞	
Ang CT 2$5	75	$23½	23½	23½	
Ang CT 3I5	50	$40	40	40	
Aquitaine	1915	$25½	25¼	25½	+ ⅛
Argus	270	$16	16	16	
Argus C pr	1200	$12½	12¼	12¼	— ⅛
Asbestos	1060	$18¼	18¼	18¼	+ ⅛
Ashland C	2485	$13¾	13	13¼	+ ⅛
Atco Ind	950	$11¾	11	11	
Atl Sugar	975	$5¾	5⅝	5¾	+ ⅛
Atl Sug w	100	110	110	110	
Auto El	1400	$8⅝	8½	8⅝	+ ⅛
Bad Bo y	450	$16½	16½	16½	
Bank Mtl	3042	$20¾	20½	20⅝	+ ⅛
Bank N S	13054	$39¾	39½	39½	
B Cdn Nat	310	$16¼	16¼	16¼	+ ⅛
Baton B	1900	$11⅜	11⅛	11¼	+ ¼
Bay Mills	100	$7	7	7	+ ⅜
Beavr Eng	200	7	7	7	+ ⅛
Belding w	200	170	170	170	— 5
Bell Canad	7664	$44⅝	44¼	44⅜	+ ⅜
Bell A pr	387	$50½	50	50¼	— ⅛
Bell B pr	725	$51⅛	50⅞	51⅛	+ ⅛
Bilt B	13000	415	415	415	+ 5
Black P	500	27⅞	27⅝	27⅞	
Block Bros	200	260	260	260	
Bombrdier	100	$7⅛	7⅛	7⅛	— ⅛
Bovis Cor	6900	215	205	210	
Bow Valy	130	$38⅝	38⅝	38⅝	+ ⅛
BP Can	7031	$17½	17¼	17¼	— ¼
Braior Res	5700	225	215	220	
Bramalea	600	380	375	380	
Brascan	4610	$20	19¾	19⅞	+ ¼
Bright	z100	$24	24	24	
Brinco	905	$5⅝	5¼	5⅞	+ ⅛
BC Forest	275	$20¼	20¼	20¼	
BC Pack B	275	$31⅜	31⅜	31⅜	— ⅜
BC Sugar	200	$20	20	20	
BCPh 4¾ p	65	$59⅝	59⅝	59⅝	+ ⅛
Budd Auto	265	$15½	15½	15½	
Budd A w	615	985	985	985	
Burns Fds	1700	$19½	19¼	19½	— ¼
C—E					
Cad Dev	1100	$10⅜	10¼	10¼	+ ⅛
CAE Ind	1000	$9¾	9⅝	9¾	+ ⅛
Calgary P	5839	$28	27½	27⅝	+ ⅛
Calgy 5$0 p	72	$99	99	99	+ 4
Cambridg	z25	$9	9	9	
Campeau	692	$6¼	6⅛	6⅛	— ⅛
CD Sugar	675	$25¾	25	25	— ¾
Can Cem L	26	$30½	30½	30½	
Can Malt	120	$31	31	31	
Can Malt p	275	87	87	87	
C Packrs	505	$22¼	22⅛	22¼	+ ¼
Can Perm	350	$21¾	21½	21½	
CSL pr	200	5	5	5	
Cdn Brew	9545	$5⅝	5½	5⅝	+ ⅛
C Brew Ap	150	$28	28	28	— ¼
C Cablesy	4100	$19	18¾	19	+ ⅛
C Cable w	z10	555	555	555	
C Curtis	800	80	80	80	
Cdn Equity	1000	$11¼	11¼	11¼	
Cdn Food	200	$8¾	8½	8½	— ¼
C Found pr	z50	$9¾	9¾	9¾	
CGE pr	100	$31¼	31¼	31¼	
CG Invest	147	$80	78½	80	+ 2
CGoldie	3225	$8	8	8	
C Hydr	232	$11½	11¼	11¼	
Cimp Bank	2805	$29¼	29	29¼	+ ¼
C Ind Gas	2890	$10⅞	10⅝	10⅞	+ ⅛
CIL	200	$16¼	16¼	16¼	
C Intrurb p	400	$9	9	9	— ⅛
C Manoir	1000	410	410	410	
C Marconi	365	475	470	470	— 5
C Occdental	1000	$10	10	10	+ ⅛
CP Inve pr	980	$22¾	22⅜	22¾	+ ½
CP Inve w	2760	270	265	270	
CP Ltd	9445	$14⅞	14⅝	14¾	+ ⅛
CPL $3. pr	260	$9¼	9¼	9¼	
CRenol A p	z30	$9	9	9	
Cdn Tire	100	$57½	57½	57½	+ ⅛
Cdn Tire A	857	$54¾	54¼	54¾	
C Utilties	180	$14¼	14¼	14¼	— ¼
C Util w	6100	580	570	580	+10
CWN G 4 pr	z50	$11	11	11	
Canron	537	$24⅜	24⅜	24⅜	+ ⅜
Capit Div	5600	72	70	70	+ 1
Cara	2000	$7¾	7½	7¾	
Carrier JD	250	$6¼	6¼	6¼	
Cassidy L	100	$6½	6½	6½	
Cassidy p	200	$10¾	10¾	10¾	
CC Yachts	700	430	425	425	—10
Celanese	4485	330	325	325	
Celanes 1 p	125	$10¾	10¾	10¾	— ⅛
Celan 175 p	150	$18	18	18	— ¾
CFCN	100	$10½	10½	10½	+ ⅛
Chrysler	1472	$37	36⅜	37	+ ¼
CHUM B	100	$11⅞	11⅞	11⅞	+ ⅛
Columbia	715	80	80	80	— 5
Columbi p	z55	155	155	155	
Cominco	375	$25⅞	25½	25½	— ¼
C Holiday I	725	$12¾	12½	12¾	
Compro	300	440	440	440	+ 5
Computel	5600	$12½	12¼	12¼	+ ⅛
Comtech	1240	360	355	355	— 5
Con Bath	1335	$16½	16	16½	+ ½
Con Bath p	100	$18½	18½	18½	
C Bath 68 w	100	610	610	610	+ 5
Con Bldg	2800	250	245	250	
Con Textle	200	375	375	375	
Con Distrb	70	$32⅛	32⅛	32⅛	+ ⅛
Cons Gas	4068	$17½	17¼	17⅜	
Cook	z50	220	220	220	
Corby vt	150	$22	22	22	— ½
Cornat Ind	800	230	225	230	
Coronatn	200	165	165	165	
Costain R	800	$8¼	8¼	8¼	+ ¼
Costin R w	900	300	300	300	
Cresstbrk	100	330	330	330	
Crush Intl	1010	$16⅜	16¼	16¼	
Cygnus A	230	57	5½	5½	
Cygnus B	z15	$6¾	6¾	6¾	
Dale-R	305	$8½	8⅛	8½	
Dale-R pr	100	$7½	7½	7½	— ⅛
Dawson D	900	$6⅞	6⅞	6⅞	— ⅛
Debhid B p	25	$79¾	79¾	79¾	
Distl Seag	2003	$37⅜	37½	37½	
Doman I	325	$14	13¾	13¾	— ⅛
Dome Pete	1250	$40½	40	40	— ¼
DCitrus	400	$11⅞	11¾	11¾	— ¼
Dofasco	1268	$28½	28⅛	28⅛	
Dofasco p	90	$72½	72½	72½	
Dom Glass	z15	$13	13	13	
Dom Store	4425	$14¼	14	14¼	+ ⅛
Domtar	12275	$17	16⅝	16⅞	+ ⅛
D Textile	1315	$9	8¾	8¾	
Donlee M	100	$6	6	6	— ⅞
DRG Ltd.	500	$8½	8¼	8½	
Du Pont	50	$29½	29½	29½	+ ¼
Dustbane	1100	$6	5⅞	5⅞	+ ⅛
Dylex L A	100	$18⅜	18⅜	18⅜	— ⅜
Estn Can S	200	$17	17	17	+ ¼
EL F	10150	$11	10⅜	10⅜	+ ¼
E-L Fin w	4700	405	385	405	+20
Electro Itd	540	$18⅜	18½	18⅜	+ ⅛
Emco	200	$5¼	5¼	5¼	+ ¼
Erie D A	z50	$6¼	6¼	6¼	
Exquisite	375	370	370	370	—10
F—J					
Fairview	800	$14¾	14½	14⅝	
Falcon	785	$54½	54⅜	54½	+ ¼
Fed Grain	900	$9	8⅞	9	
Fields S	400	$17⅝	17⅜	17⅜	— ⅜
Finning T	440	$12⅜	12¾	12⅜	+ ⅛
Fleet Mfg	850	175	170	170	
Foodex S	2380	$28½	28⅜	28½	+ ⅜
Ford Cnda	645	$97¾	97¼	97½	+ ½
F Seasons	250	$9⅞	9⅞	9⅞	
F Sea A pr	100	$12⅛	12½	12⅛	
FPE Pion	125	20	20	20	— ½
Fraser	1200	$16	16	16	+ ⅛
Gaz Metr	234	485	485	485	
Gaz M 66w	250	175	175	175	
Gen Distrb	100	$30½	30½	30½	
GMC	265	$78¼	77¾	78¼	
Genstar L	1325	$15⅞	15⅞	15⅞	+ ⅛
Gnstar L w	820	535	520	535	+10
Gerin 1st p	100	$9½	9½	9½	
Gesco Dis	800	57	6⅞	7	+ ¼
Glendale	1750	$12	11⅝	12	+ ¼
Glengair	1600	180	175	175	
Gleng B p	1000	310	310	310	+ 5
Gold Crest	1500	$9⅛	9⅛	9⅛	+ ⅛
Gralt G	50	$31⅛	31⅛	31⅜	+ ⅜
Greb IB	100	$9⅛	9⅛	9⅛	
GL Paper	130	$16⅜	16⅜	16⅜	+ ⅛
GL Power	255	$22⅜	22¾	22⅜	— ⅛
GW Capital	200	$8	8	8	
Gt W Life	75	$74	73¾	73¾	
Gt West S	1500	$6⅜	6¼	6⅜	+ ⅛
Grey G	4000	470	450	450	—15
Greyhnd C	800	120	120	120	—10
Greyhnd	525	$22¾	22¼	22¼	— ½
GSW Cl A	100	$17¾	17¾	17 ⅜	— ¼
GSW Cl B	500	$17¾	17½	17½	— ½
Guar Trst	2450	$14¾	14¾	14¾	— ¼
Gulf Can	5255	$36½	36¼	36¼	— ¼
H Group	825	$15	14¾	15	+ ¼
Ham Tr	1200	$16½	16⅜	16⅜	+ ¼
Ham Tr V	z50	$16¼	16¼	16¼	
Hardee	250	105	105	103	
Hard Carp	1200	$23½	23¼	23⅜	+ ½
Hard Crp A	120	$23¾	23¾	23¾	— ¼
Haron	22025	$12	11½	12	+ ¼
Harris JS	200	310	305	305	
Harveys F	5275	125	120	125	+ 5
Hawker S	280	380	380	380	
Hays Dna	1800	$22¼	21⅞	21⅞	— ⅛
Home A	1990	$38⅞	38¾	38⅞	+ ⅛
Home B	z50	$37⅜	37⅜	37⅜	
Horne Pit	300	340	340	340	—10
H Bramor	1300	$8⅞	8½	8½	— ¼
H Bay Co	2355	$17¼	17¼	17¼	
Hud Bay	69	$26⅝	26⅜	26⅝	
HB Oil G pr	150	$58½	58	58	
H D C L pr	200	$15½	15½	15½	
Huron Erl	464	$31⅛	31	31⅛	+ ⅛
Husky Oil	3065	$17⅜	16⅞	17⅜	+ ⅜
Husky B pr	50	$42½	42½	42½	— ½
Husky D w	2100	495	480	495	+10
Husky E w	1240	640	635	640	+10
IAC	7075	$20⅞	20½	20½	— ¼
IAC w	1120	900	900	900	
Imasco	100	$27⅞	27⅞	27⅞	— ⅛
Imp Gen	150	$5½	5½	5½	
Imp Oil	5520	$42⅝	42	42	— ⅜
Indal Can	200	$15½	15½	15½	
Ind Adhes	600	$17½	17½	17½	
Inland Gas	1000	$11⅞	11¾	11⅞	
Inter-City	425	$10	9⅞	10	+ ⅛
Inter C B p	150	$19¾	19¾	19¾	— ¼
Inter C B w	100	600	600	600	
Intrmetco	1800	365	355	360	+ 5
IBM	z44	$375	368	370	
IMC	225	24	24	24	+ 2
Inco	7527	$31¼	30⅜	30 7/8	+ ⅛
Int Util	9455	$23¼	22⅞	23	+ ⅛
Int Util A	100	52	52	52	— 1
Interpool	900	$15¾	15½	15½	— ⅛
Int Div	z9	330	330	330	
Intpr Pipe	4800	$28¼	28	28⅛	+ ⅛
Int Pipe w	1520	$12⅜	12⅜	12⅜	
Ipsco	2950	$15¼	15	15	— ⅛
Inv Grp A	2900	$10⅞	10⅝	10¾	
Inv Grp S p	360	$24⅜	24⅜	24⅜	
Irwin Toy	115	$13	13	13	— ¼
ITL Ind	100	245	245	245	
Iwaco Ind	400	$21	20⅝	21	+ ⅜
IWC Ind	8470	420	410	410	
K—N					
Kaiser Re	300	220	220	220	+ 5
Kaps Tran	1100	$10⅞	10¾	10¾	— ¼
Keeprite B	1600	$12¾	12¾	12¾	
Kelly DA	200	7¾	7¾	7¾	
Kelsey H	125	$11⅛	11⅛	11⅛	— ¼
Kenting	790	$8¾	8¼	8¼	— ½
Koffler	600	$18⅜	18⅜	18⅜	— ⅛
Koffler A p	150	$9⅜	9⅜	9⅜	— ⅛
Koffler w	250	840	840	840	
Labatt	7081	$30⅜	30	30⅜	+ ⅛
Labatt pr	1620	$30½	30¼	30⅜	+ ¼
Lacroix I	100	$6	6	6	+ ⅛
Laidlaw M	3005	$14¼	14⅛	14¼	
Lallaw B p	100	13	13	13	
LOnt Cem	5300	300	300	300	— 5
Laura Sec	203	$12½	12½	12½	
Leigh Inst	1625	$8¾	8¾	8¾	
Life Inv w	400	75	75	75	
Lincoln Tr	z25	$16½	16½	16½	
Livingsto	200	$11⅞	11⅝	11⅞	+ ⅜
Lob Co A	406	$6⅞	6⅞	6⅞	
Lob Co B	301	$6⅞	6⅞	6⅞	
Lob Co pr	40	$32½	32½	32½	+ ½
Lob GA pr	z140	$19½	19½	19½	
Lob Inc	400	$5⅜	5½	5½	— ¼
Loeb M	1000	385	380	380	
Mclan H A	z25	$16⅞	16⅞	16⅞	
MH Cable	434	$17¼	16¾	17¼	+ 1
M BLtd	1595	$23¾	23⅜	23¾	+ ⅜
Magna El	2945	9	8¾	9	+ ¼
Magnason	200	$14	14	14	
Magnetcs	830	100	100	100	— 5
Maislin I	300	$13⅛	13	13	
Major H D	600	250	250	250	— 5
M Lf Mills	900	$18⅝	18½	18⅝	+ ⅛
Maritime	150	$22⅞	22⅞	22 7/8	— ⅛
Markboro	300	$8⅝	8⅝	8⅝	— ⅛
Market F	1000	$10⅞	10⅞	10⅞	— ⅛
Marsh Cp	2600	450	440	440	—10
Massey	4223	$17½	17¼	17⅜	
McGraw H	1000	$6¼	6¼	6¼	— ¼
McLaghln	828	$14⅝	14½	14⅝	— ⅛
McLagn w	130	800	800	800	
Mepc	550	$8¾	8¾	8¾	
MEPC w	500	315	315	315	— 5
Meichers	110	$7	7	7	+ ½
Melton R E	1400	305	300	300	
Mercantil	830	$23	22⅞	22⅞	+ ⅛
Mercant r	1955	$40	530	540	+ 5
Met Stores	5400	$20¾	20¾	20¾	+ ¼
Met Str 67 p	z50	$17	17	17	
Met Trust	4450	$20	19⅝	20	
MICC	3250	$28	27¾	28	
Microsyst	2557	$9¼	9	9	— ¼
Micrsys w	700	405	385	385	— 5
Molson A	2600	$30	29⅞	30	
Molson B	1048	$29⅞	28¾	29¾	
Monenco	200	$9¾	9¾	9¾	+ ⅛
Mnt Trst	100	$19¾	19¾	19¾	+ ⅛
Moore	905	$48⅞	48⅜	48¾	— ¼
Morse A	2700	$9	8¼	8¼	— ¼
Morse pr	75	$34½	34⅝	34⅝	— ⅜
Morse B pr	150	$34	33	33	— 1
MTS Inter	500	80	80	80	
Murpry	1450	$9	8⅞	8⅞	+ ¼
Murritt P	200	390	390	390	— 5
NaChrs I	800	$6⅛	6	6⅛	+ ⅛
N Hees Ent	100	280	280	280	—10
N Sea A	14825	$10	8½	8½	— ½
Nat Trust	315	$43	43	43	+ ¼
Neonex	2550	$65	460	460	
NB Tel	200	$14⅝	14⅝	14⅝	+ ⅛
N Provid D	3000	35	34	34	
Noranda	3203	$39⅜	38⅞	38⅞	— ⅛
Nordair L	100	$6⅛	6⅛	6⅛	+ ⅛
Nor Ctl G	3166	$12	11⅝	12	
Nor Ctl B p	475	$26	25⅝	25⅝	— ⅜
Nor Ctl 150 p	1550	$25½	25⅜	25⅜	— ⅛
Nor Tar Ch	z50	$8	8	8	
NS Savngs	100	$21¾	21¾	21¾	+ ⅛
Nowsco W	2300	$10½	10⅜	10½	+ ⅛
NSI Mark	3650	$11⅜	11⅜	11⅜	— ⅛
NWL Fin	1507	280	280	280	—15
O—S					
Ocdentl Pt	700	$12½	12⅜	12⅜	— ⅜
Oceanus I	z62	135	130	130	
Oil Patch	100	360	360	360	—15
Okanagan	775	$12¼	12	12	
Orlando R	250	$9½	9½	9½	
OSF Ind	465	$9⅞	9⅞	9⅞	— ⅛
Oshawa A	2205	$11	10¾	10⅞	+ ¼
Oshawa w	600	100	100	100	+ 5
Pac Pete	3900	$43⅛	43	43	
Pac West A	100	$22⅜	22⅜	22⅜	+ ⅛
Pancana I	600	285	280	285	+ 5
Paragon	100	345	345	345	+15
Paulin	2200	$5¼	5¼	5¼	+ ⅛
Peel Elder	725	$22½	22¼	22¼	— ¼
Pembin A	1000	$6½	6½	6½	— ¼
Pemb D p	z10	$26¼	26¼	26¼	
Penningtn	1000	$19⅜	19⅜	19⅜	+ ⅛
P Dept S	1195	$16⅞	16½	16½	— ¼
Phillips Cb	1600	$12	12	12	— ½
Pitt Eng C	300	$11	11	11	
Pow Cp	11842	$12¾	12⅜	12¾	
Pow Crp pr	525	$32¼	32	32¼	+1¼
Pow C 5 pr	1200	$13⅛	13½	13⅛	— ⅛
Price Com	1030	$11⅞	11¾	11⅞	— ⅛
Provigo	3700	$8½	8½	8½	
Quinte A	1200	145	140	140	—10
Rank Org	1530	$23	23	23	— ⅛
Readers D	4850	$30½	30	30	— 1
Realty CA	1300	$6½	6	6⅛	+ ⅛
Reed S	61175	$11¼	11	11	— ⅛
Reichhold	450	$23	20⅝	20⅝	—3⅜
Reich wt	100	$11¾	11¾	11¾	
Reitman	400	$15½	15½	15½	+ ½
Reitman A	100	$13⅜	13⅜	13⅜	+ ¼
Revelstk	500	$6⅜	6⅜	6⅜	
Rileys D	3745	225	210	225	+15
R Little	200	$6¼	6¼	6¼	
Rolland	200	$6⅜	6⅜	6⅜	— ⅛
Ronald Fd	225	$22⅜	22⅜	22⅜	
Rothman	100	$18¼	18¼	18¼	+ ¼
Rothmn w	300	465	460	460	— 5
Rothm 2p	425	$20⅞	20½	20⅞	
Royal Bnk	3075	$36⅜	36½	36⅜	+ ⅛
Royal Trst	3020	$44¾	43½	43½	
Russel A	1750	$11⅞	11⅝	11⅝	— ¼
StL Cem A	50	$46	46	46	
StL Corp	100	$19	19	19	— 2
StL Corp p	25	$63¼	63¼	63¼	—1¾
St Maurice	2600	95	92	95	+ 1
Sandwell	225	365	360	365	
Schneid b p	z50	$12¼	12¼	12¼	
Scintrex	200	180	180	180	—10
Scot York	1350	$9	8⅞	8⅞	— ⅛
Scot Lasal	400	450	450	450	— 5
Scot Mis pr	200	$12	12	12	+ ¼
Scot Paper	300	$27	26⅜	27	+ ⅛
Scotts	1100	$20½	20½	20½	+ ½
Seaway pr	z34	55	55	55	
Seaway w	z89	53	53	53	
Seco Cem	300	$10¼	10¼	10¼	— ¼
Secur Cap	5400	145	140	140	+10
Selkirk A	500	$13	13	13	
Shaw LE A	100	$7¼	7¼	7¼	
Shaw Pipe	1150	$12⅞	12½	12⅞	+ ⅜
Shell A	2620	$54	53⅞	53⅞	— ⅛
Shell Oil	250	$52½	52½	52½	+3½
Shepherd	800	$7½	7¼	7¼	+ ¼
Shore To S	200	365	365	365	+15
Shully's	200	400	400	400	— 5
Sifton Pro	1925	$7½	7⅜	7⅜	— ⅛
Simpsons	4695	$29¼	29	29¼	+ ¼
Simpson S	564	$41¼	40¾	41	+ ½
Sklar M	1050	$8¼	8¼	8¼	+ ⅛
Skyline H	100	$6⅝	6⅝	6⅝	
Slater Stl	2650	$13	12¾	12⅞	+ ⅛
Slat W Can	850	$13½	13¼	13¼	— ⅛
Southam	850	$28¾	28¼	28¾	+ ⅜
Spar Aero	2480	475	470	470	
St Brodcst	z70	$15	14¼	14¼	
Stelco	3196	$32½	32	32⅛	— ⅛
Steinbg A	100	$25½	25½	25½	+ ½
Steintron	300	$5⅜	5¼	5⅜	+ ⅛
Ster Trust	500	$9	8⅞	8⅞	— ⅜
Stuart Hs	100	$5⅜	5⅜	5⅜	+ ⅛
T—Z					
Texaco	96	$54¾	54¼	54¼	
Texaco pr	z8	$59	59	59	
Texas Gu I	6752	$18	17¾	17¾	— ⅛
Thom N	30320	$13⅞	13⅝	13⅝	— ¼
Thom N pr	25	$49½	49½	49½	
Toromont	100	265	265	265	—15
Tor Dm Bk	2488	$33⅜	33	33⅛	— ⅛
TD Bk r	33176	68	65	65	— 2
Tor Star B	305	$70¾	70¼	70¾	+ ¾
Traders A	4275	$21¼	20¾	21⅛	+ ¼
Trader A p	100	$23¾	23¾	23¾	— ¼
Tr G65w	11775	605	575	600	+25
Trader 66 w	5600	$10	970	990	+15
Trader 69 w	1425	$10	10	10	+10
Transair	1000	335	335	335	+ 5
Trnsair w	1000	125	125	125	
Tr Can PL	3078	$47⅜	46¾	47	
Tr Can A pr	1061	$88	87½	88	+ ¾
Tr Can C pr	2270	$57¾	56⅞	57¼	— ¼
Tr Can P w	550	$13¾	13¾	13¾	
Trans Mt	300	$27⅞	22⅝	22⅝	
Trizec Crp	z30	$16⅝	16⅝	16⅝	
Trizec w	500	50	50	50	— 2
Tru-Wall	200	320	320	320	+10
UnAcc Clp	100	$44½	44½	44½	+2½
Un Carbid	375	$15	15	15	— ¾
Un Gas	8275	$12½	12⅜	12⅜	— ⅛
UGas A pr	50	$38½	38½	38½	
UGas B pr	100	$40	40	40	+ ¾
Union Oil	405	$17¼	17¼	17¼	
U Cdn Shar	150	$52½	52¾	52½	+ ¼
U Corp A	z10	$19	19	19	
U Corp B	100	$16¾	16¾	16¾	+ ⅜
Un Fn Mgt	200	$5	495	5	+ 5
Un Tire	2600	355	350	350	— 5
Unl Trust	3633	$8¾	8¼	8⅜	+ ⅛
Van Der	700	$9⅝	9½	9½	— 1
Van Ness	200	58	56	58	— 1
Venpower	1900	115	115	115	
Versati A	1225	$6	5⅞	6	+ ⅛
Vic G Tr	100	$32	32	32	+ ¼
Wajax	200	$10½	10½	10½	— ⅜
Wainoco O	300	$7⅛	7	7	— ⅛
Walk GW	2027	$49¾	49¾	49⅞	+ ⅜
WCI Can	500	$19	18	19	+1⅛
Weldwod	384	$12	12	12	— ¼
Wstburne	310	$15¾	15⅝	15¾	+ ¼
Wburr A p	175	$47½	47½	47½	
Wburn wt	150	$10¼	10¼	10¼	— ¼
Wcoast Pt	1100	$10⅝	10½	10⅝	
W Pet A p	425	$29¼	29¼	29¼	
Westc'st	1217	$23½	23⅜	23½	
Wcoast w	3330	505	500	505	
Westeel	125	$21¼	21¼	21¼	— ¾
W Brdcast	1600	$16¼	16⅛	16¼	+ ⅛
W Bcas A p	200	$48	48	48	
W Cdn Seed

Giant Eggnog Down The Hatch

By PAT DUFOUR
Times Staff

It was the largest eggnog ever poured down one throat.

The main ingredients were one gallon of whipping cream, five dozen eggs and 36 bottles of Guinness stout — a draught monumental enough to make Guinness' Book of Records.

The mighty drink, laced with ringer's lactate solution and vitamins, was fed Haida, the killer whale at Oak Bay Marina's Sealand Monday night.

It's all part of a program to shake him out of the lethargy he's slumped in since his mate, the albino whale Chimo, died Nov. 2 from an infection she was incapable of fighting.

★

Chimo was smitten with the hereditary chediak-higashi syndrome which strips its sufferers from the defence mechanisms needed to fight infection of any kind.

Since Chimo's death Haida has refused to eat and lolled listlessly alongside the pool's edges.

Sealand president Bob Wright and his staff are taking no chances.

Whale expert Don Goldsberry, owner-operator of the Seattle Marine Aquarium, was called in to administer the feeding.

It takes a cool head and a determined hand to do this.

After manoeuvring a long plastic tube through Haida's mouth until it reached his stomach, Goldsberry held Haida's jaw with his fist until the seven gallons of fluid had been consumed.

Prior to this, blood tests were taken for the sixth time in seven days. The results showed that Haida was coming back from the infection he probably caught from Chimo.

Released, Haida appeared to have been revived by his forced feeding, circling the pool, surfacing for air while a team of experts looked on.

None of them are fooled that this is the end of the road to Haida's recovery.

Wright says, "We still don't know how much of Haida's problem is physical and how much emotional."

World-famous jazz flutist Paul Horn is one of those who feels that Haida is smitten more with heartache than bacteria.

Today will be the third day he's been at poolside to console Haida with music and soothing words.

Monday, before Haida was given nourishment, he listened, turning to one side as Horn blew his musical bouquet.

★

Haida seemed to understand that Horn was trying to help.

He responded, vocalizing along with the sweet notes on the flute.

Noting that whales are noted for their sensitivity and loyalty to their mates, Horn said, "It's such a sad sound coming from his blowhole."

Today, Sealand curator John Colby says he's hopeful that Monday's feeding is the beginning of Haida's comeback.

For the first time in days, Haida is taking notice of people around him and showing interest in fish offered to him.

Pathologist Ken Thornton says if the mighty eggnog doesn't raise Haida to fame he'll certainly make the Guinness Book of Records on another count.

He's probably the only animal to have taken 500,000,000 units of penicillin in pursuit of health.

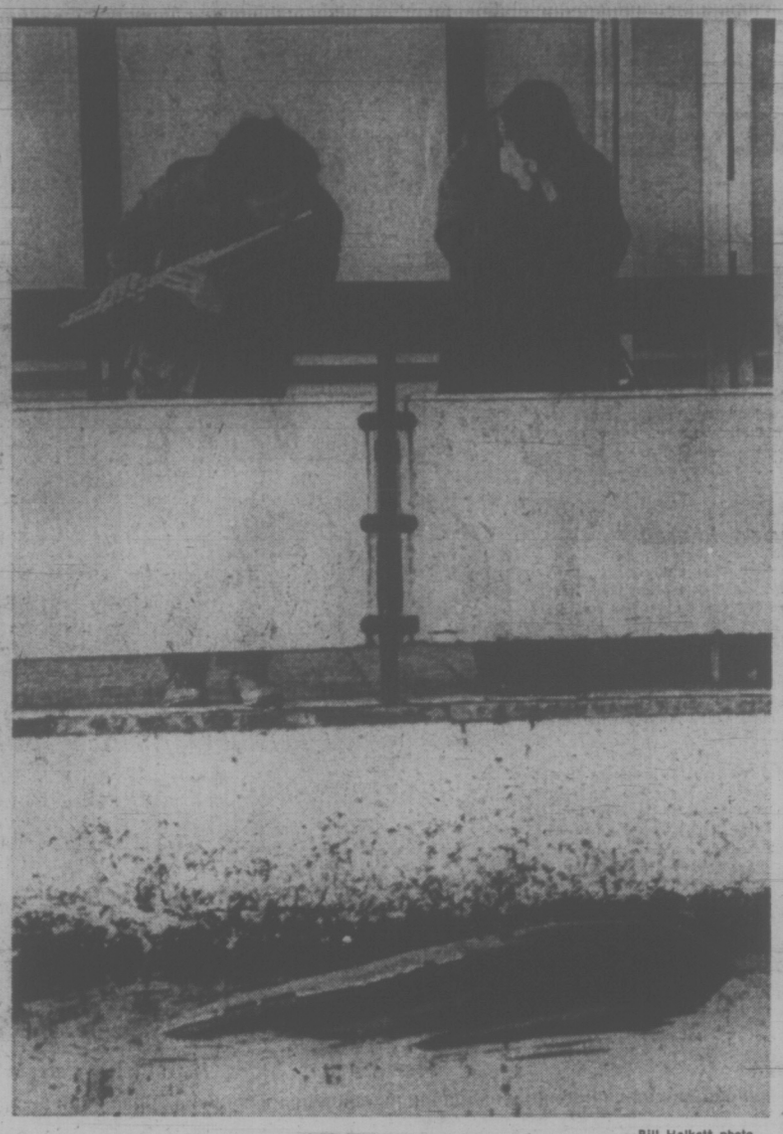

—Bill Halkett photo

Horn consoles heartbroken Haida

Stoppage Called Illegal

Union pickets appeared suddenly at the Greater Victoria school district offices and maintenance depot this morning in what one trustee labelled "an illegal work stoppage."

The pickets, members of Local 382 of the Canadian Union of Public Employees, carried signs which said "work stoppage, constant breach of contract."

Union spokesmen were either unavailable or would not comment on the reasons for the picketing.

Truste Peter Bunn said the picketing is illegal and the district will seek an injunction from the B.C. Supreme Court to stop it.

"It's a pressure play," he said. "It seems the outside workers are not satisfied with the pace at which our professional negotiators are proceeding."

Bunn said most of the office employees of the school district, members of Local 947 of the Canadian Union of Public Employees, went home when they saw the pickets.

The outside local represents 250 janitors, groundsmen, tradesmen and laborers. The inside local represents 165 secretarial and other office staff.

Bunn said the union "obviously" wants to negotiate directly with the school trustees, but the school board has left negotiations with senior administrative officials.

He said schools "seem to be functioning properly" today but no maintenance men were working. He expected a report on the picketing would be given to a committee meeting of school trustees tonight.

Victoria Times
TUESDAY, NOV. 14, 1972 19
SECOND SECTION

* * *

Shabby Hospitals Face Shutdowns

Private hospitals with inferior facilities can expect to be shut down if they don't shape up, Health Minister Dennis Cocke said today.

He was asked to comment on cancellation of the operating permit last month for The Manor, an old private hospital at 338 Foul Bay Rd. which had 17 patients.

There are one or two other private hospitals in Greater Victoria which can expect the same action "in the immediate future" if they don't upgrade their operations, Cocke said.

He acknowledged there is a problem finding suitable accommodation to move patients to, a situation which has kept several private hospitals in the area in business despite critical reports from Greater Victoria's senior public health officer.

In the case of The Manor, most of the patients, elderly and ailing, were moved to other private hospitals. Five of them were relocated in a therapy room at Sandringham private hospital.

A metro health board report in 1970 on The Manor said:

"This building is an old house in which attempts at reconstruction, improvement, etc., have not been carried out.

"The minister of health indicated in 1965 that the time limit for the operation of this building would be until June, 1968.

"No improvement to the building has taken place because of this possible closure. Further deterioration of the building is evident."

Premier Barrett at the last session said the government is giving high priority to a study of non-profit chronic care facilities in the province. He also repeated NDP policy of not favoring profit-making in the health field.

★

HEART UNIT CASH OKAYED

The provincial government has approved plans and financing of an open heart surgery unit at Royal Jubilee Hospital, Health Minister Dennis Cocke said today.

Cocke said the province has authorized additional borrowing of $184,270 under an earlier referendum for needed renovations and equipment.

Jubilee had anticipated admitting its first patient for open heart surgery next summer. Dr. A. C. Pickles, executive director, said today. That was before the hospital knew when approval would be granted and it may be possible to improve on the opening date, he added.

Only two other hospitals in B.C., Vancouver General and St. Paul's also in Vancouver, have open heart units and waiting lists have delayed surgery there up to a year.

A special surgery team will use a heart-lung machine in the new unit to undertake major heart repairs.

'Let Zeller's Know We Object'—Curtis

"Very strong measures" against Zeller's department store were urged today by Saanich Mayor Hugh Curtis in objecting to the store doing business Remembrance Day.

Curtis said he wanted to speak out against flouting of the closing law and was "pleased that Larry Ryan (Victoria Labor Council secretary) felt the same way."

Ryan said Monday strong protest would be made to Zeller's and to Victoria city council, which has the store in its jurisdiction.

"The fact that it happened in Victoria doesn't wash with me at all," Curtis said. "People from Saanich work there."

The mayor called for strong measures by the community to "let management know we object to this very strongly."

Noting that Zeller's remained open for business in all its branches in Canada on Remembrance Day — between 12:30 and 9:30 p.m. — Curtis said:

"I think it's time we stood up on our own feet in our community and tell Toronto that may be OK in Toronto, but not in Victoria.

"Zeller's are embarked on a deliberate course to erode or ignore all major holidays."

Ryan had pointed out Zeller's was open Labor Day and Curtis recalled the store also did business all day Thanksgiving, Oct. 9.

"What about Boxing Day? What about Good Friday? I think we should know," Curtis said.

He was pleased that other major chains observed the holiday here, although they may have been open in other parts of Canada where Remembrance Day is not a public holiday.

But he warned: "Other major stores, one by one, perhaps may find pressure from regional or head offices to follow suit and three or four Nov. 11s from now we may find we have no observation other than two minutes silence at 11 a.m."

"They (Zeller's) ignored a holiday and should be censured for it by the community," Curtis declared.

70-Year-Old Hotel Levelled In Early Morning Ganges Fire

By LINDA HUGHES
Times Staff

The 70-year-old Harbor House Hotel, a landmark on Salt Spring Island, burned to the ground early this morning.

More than 20 volunteer firemen from Ganges and Fulford Harbor battled the blaze which began about 2 a.m. and was still smouldering late this morning.

The cause of the fire, which destroyed the main part of the hotel leaving only the chimneys intact, is not known.

Witnesses said the fire started smouldering underneath the building where it was difficult for firemen to reach. When they were finally able to cut through to the fire, the flames had spread and soon engulfed the building.

Guests and staff sleeping in the hotel were evacuated and there were no injuries.

Walter Herzog, a Vancouver contractor and owner of the hotel, was away on a hunting trip at the time and his family said they have no details on the fire.

The three-storey structure housed a dining room, lobby and kitchen as well as guest rooms.

A new wing of the hotel, containing a pub and cocktail lounge, was left standing with only smoke damage and several burnt out windows.

The large brown and white structure was built in 1902 as a home for the Island's well-known Crofton family.

During the First World War, while Fred Crofton was overseas, his wife began opening her home as a summer guest house. After that the Croftons, who raised seven children in the house, hosted thousands of visitors from all over the world.

In 1971 Herzog bought the hotel from Desmond Crofton and planned to tear down the old building in three phases to make way for a new hotel.

The new wing, which was not destroyed by the fire, was to be the first stage of the remodelling.

9% Salary Scale Increase Seen for City Teachers

Contract negotiators for Greater Victoria's 1,318 teachers confidently expect a salary increase of 9 per cent — probably by arbitration at the end of the year.

Teachers' association president Bob Mitchell said this morning that final talks set for today—deadline day before arbitration under the Public Schools Act—would not succeed unless the school board came up with a new offer.

Board negotiator, trustee Walter Donald, said he was optimistic a settlement could be made, but he did not disclose any new terms.

The board has offered a salary scale raise of 6.5 per cent; the teachers are reported to have sought 12.3 per cent.

Meanwhile, contract settlements or tentative agreements with pay hikes in the region of 9 per cent have been reported from 15 districts, among them Sooke and Nanaimo.

A British Columbia Teachers' Federation official said between 15 and 30 new contracts could go up for arbitration if no agreement was reached today.

He said that in view of agreements reached hitherto, the arbitration award would be about 9 per cent.

A 9 per cent pay increase would cost Greater Victoria school district $1,425,000 on top of its 1972 teachers' salary bill of $15,835,000.

In its provisional budget the board has alotted an over-all 13.3 per cent increase to the salary bill, to allow for salary scale increase and hiring of additional staff.

An arbitration award must be announced by the end of the year.

SHIPS EXERCISE OFF NEW ZEALAND

The Esquimalt-based destroyer-escorts HMCS Gatineau and Qu'Appelle and the supply ship HMCS Provider are now on a 10-day exercise off Auckland, New Zealand.

The exercise, called Longex, is New Zealand's annual anti-submarine maritime manoeuvre.

Also taking part are ships, aircraft and submarines from the United States, Australia and New Zealand.

The Canadian ships have already completed exercises off Hawaii and Australia.

They arrived at Auckland Friday and are due to return to their home port Dec. 18.

Hearing Date Set In Murder Charge

A preliminary hearing into the non-capital murder charge against Ernest Hotvedt was tentatively set for Dec. 28 when the accused appeared in provincial court today.

Hotvedt, 28, is charged in the stabbing death of Mrs. Linda Hotvedt, 28, of 1255 Balmoral nine days ago.

The accused also faces another charge of assault causing bodily harm involving the same woman. Defence counsel is Harold Turnham.

Detective Inspector R. J. Ward, of Victoria police department, said police arrived at the woman's home shortly after 7 a.m., Nov. 5 and found Mrs. Hotvedt with "several stab wounds."

She was pronounced dead on arrival at Royal Jubilee Hospital.

There were four small children in the house at the time of the incident and a neighbor, D. S. Minhas, telephoned the police when the screaming children ran outside.

Another man, charged with two counts of theft of mail and theft of mail bags, elected trial by judge and jury.

David R. Swanbeck, 42, of 738 Vincent, also represented by Turnham, was released on his own undertaking to appear Feb. 12 for preliminary hearing.

Police said an estimated 30 pounds of mail, including a sizeable amount of circulars and personal letters, alleged to have been stolen between Nov. 1, 1969, and Nov. 30, 1969, was found in a Victoria home Nov. 3, 1972.

ASK THE TIMES

Q. On what date did Great Britain declare war on Germany in 1939 and on what day did Canada declare war? G.R.

A. Great Britain delcared war on Germany, Sept. 3, 1939 and Canda declared war one week later, on Sept. 10.

Q: Where in England does one write for a birth certificate and how much does it cost?—D.A.B.

A: Somerset House, The Strand, London W.C.1. It costs 65 new pence, or $1.60 Canadian.

Pollen Accused by Young of 'Petty Shopkeeperism'

By PAUL MOSS
Times Staff

If Victoria city council insists that all plans for substantial developments be prepared by qualified architects, will that guarantee or at least encourage a high standard of design?

The question was debated at some length today at a meeting of council's planning committee, sparking sharp disagreement and two or three heated exchanges between Mayor Peter Pollen and committee chairman Ald. Mike Young.

Young accused Pollen of "petty shopkeeperism" in expressing fears that the new control would have a protectionist effect to the advantage of the architectural profession, and the mayor charged that Young was being "overly defensive and emotional" under questioning on his proposal.

Young's two-part proposal is that council set up an advisory design panel to advise council on the design and esthetics of all development proposals over $100,000 in value, and that routine applications for building permits over $50,000 must be submitted under the seal of an architect.

Committee members applauded the panel suggestion, but two of them — Pollen and Ald. Clyde Savage — strongly questioned the need for the second form of control.

Pollen said certain professional practices are too restrictive and he was reluctant to see council embark on something which could be seen as advocating a "closed shop" system.

The "monstrosities" of development in Victoria and Vancouver hadn't necessarily been perpetrated by non-architects, he said, and the control Young was suggesting could impose a penalty on developers who had demonstrated an ability to build very good buildings.

YOUNG
. . . overly defensive?

Young retorted: "That's the most horrible statement of poujadism I have ever heard . . ."

Pollen inquired what that meant, and was told "Petty shopkeeperism."

The alderman said one of the greatest problems facing councils is the persistent duplication of plans that have been prepared by unqualified persons and which take no account of individual site characteristics, the surrounding area and other factors.

These "tired, shopworn" plans come up "time and time again," he said, adding: "I could prepare half the plans that go forward to our community development department."

Pollen cited Vancouver as an example of a city where architect-designed buildings have been no guarantee of a satisfactory end result.

"The West End of Vancouver is an architects' picture — what have they done right there," he said.

The committee finally tabled Young's proposal for two weeks for a more detailed report to be circulated to all council members.

The design panel, Young suggested, should be composed of the planning committee chairman, planning director, three architects, and two others persons nominated by council.

Urging that the design panel be set up with the greatest possible speed, Pollen said it was urgently needed and particularly with regard to the more substantial type of development.

Birthday Wishes —From the PM

They're 33 years and roughly 3,000 miles apart but Prime Minister Trudeau and a Victoria man share one big bond — birthdays.

Originally from Winnipeg, Cyril Penzer of 3185 Midland celebrated his 84th birthday Oct. 18 — the same day the prime minister turned 53.

A birthday card from the Victorian to Trudeau was reciprocated with a personal note from Ottawa hoping they'll both be around to "celebrate more joint celebrations."

Pleased as he is with his mail, Penzer is not a man to be easily thrown by the world of celebrities.

He met quite a few of them in the years he ran his beauty parlor and barber shop at the Empress Hotel.

Among them were the Queen, the Duke of Edinburgh and former governor-general Vincent Massey.

He's yet, however, to trim the Trudeau tresses.

Coast Copper Mine Closing

VANCOUVER (CP) — The Coast Copper Co. mine, managed by Cominco Ltd., at the north end of Vancouver Island is to be closed down at the end of November, Coast Copper president J. H. Salter said today.

Salter said operating losses at the mine in recent months caused the shutdown. The company recently reported a loss of $642,000 in the first nine months of 1972.

He said a new contract with the employees of the mine, probably for increased wages, combined with low copper prices, held little hope for the future of the operation. About 175 persons are employed at the mine.

Tour Bus Plunges

TAIPEI (Reuter) — Twenty persons, mostly students, were killed and 17 others seriously injured when a huge boulder crashed into a tour bus and sent it plunging 600 feet to a rocky beach, Taiwan's Central news agency reported today.

$128.1

IT'S SANTA PARADE time in Toronto and workman Fred May puts the finishing touches to a false eyelash for one of the owls who will make up part of the big welcome to Santa on Yonge Street this Saturday.

Barrett Hopes Stiff Rules Will Curb Tanker Spills

Premier Barrett said today supertankers plying the west coast are probably "inevitable" but he held out hope that extraordinary measures will be taken to prevent oil spills because of a new co-operation with Alaska and Washington states.

Barrett made the comment following an hour-long meeting with Alaska Gov. William Egan tody in Victoria.

Barrett said he and the governor had a pleasant "disagreement" over the rightness of allowing the tanker route.

Egan also commented on the informal talks, saying he expects the establishment of safety facilities will delay the first tanker run until 1976.

Barrett said he plans to fight for bonds worth perhaps "multi-millions" of dollars to be deposited by the oil companies in the event of spills.

But the main force of deterring spills will be "before-the-fact" measures that can be compared to air-traffic control.

Barrett said of Egan's "pioneering" attempts to provide protection to the coast: "I don't agree with his position on the oil tankers but I want to pay public respect to his abilities and bargaining in a very tough manner with those oil companies."

"We don't want those old tankers. We'll do everything in our power to block those oil tankers. But if we can't, we want to make sure our coast is protected in every way possible."

Egan said that he could not understand why there has not been earlier attempts to set up sophisticated navigational aids on the coast through a joint effort of American and Canadian coast guards.

He said he would "work very hard to see that this tanker (route) will be a model to all the world's seaways."

Greek Drivers Face Penalty For Gestures

ATHENS (UPI) — The government has issued a new road law making it a crime to be poorly dressed, unclean or ill-mannered while driving.

A circular issued today by the Ministry of Transport, Communication and Merchant Marine said the new law called for suspension of a driving license for 10 to 30 days for any drivers "who are not properly dressed, or clean, well-mannered or behave improperly."

The new law will be a severe handicap for Greek drivers who frequently use certain gestures and choice language to help them communicate with other motorists and pedestrians.

Changes Indicated

ATLANTA, Ga. (AP) — A miniature television security system designed to deter burglars was on display briefly at an exhibition during the weekend. The showing ended when it was stolen, police reported.

Worried about being an executor?

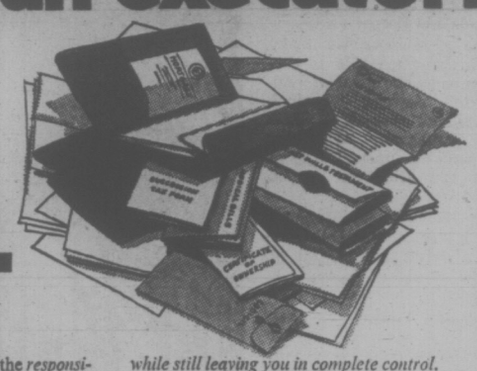

Call us.

Contact Montreal Trust, before the *responsibilities* of the executor turn into the *headaches* of the executor. We can help you find your way through the laws concerning succession, transfer of ownership and help you understand the complexities of tax legislation. Montreal Trust can take many of the worries of being an executor from your shoulders *while still leaving you in complete control.* You make the decisions. We carry them out. Quickly and efficiently—because we have years of experience in settling estates with minimum delay *and* minimum taxation. For full details of our services and an understanding approach to your problem, contact Montreal Trust.

If you would like more information on this new service— **Simply call Frank Portlock in Victoria at 386-2111.**

Montreal Trust

We're still finding new ways to help you.

Branches across Canada

Victoria: 1057 Fort Street (604) 386-2111

Belfast: War Toys in Shops

Continued from Page 1

a large department store, Jackie Reid, said: "I won't stock them on principle but I know plenty of shops willing to make a quick penny by cashing in on the demand."

More evidence of the effect of Northern Ireland's violence on young children came to light when a teacher at Holy Trinity Boys' Primary School in the Catholic Turf Lodge area asked a class of seven-year-olds for their views on love.

"Love is not throwing stones at the British Army after they have interned my daddy," wrote David.

"Love is darkness like this morning when we saw a man's coffin and his wife sobbing," wrote Linus.

"I knew it was not love when I saw a man being shot through the head and falling like a shattered brick on the pavement," said Hugh.

And finally, from Michael: "Love is what is missing in Belfast. It is hate and death that comes to us."

MOTORISTS ABANDON AUTOS

TORONTO (CP) — Niagara Falls motorists abandoned their cars in snowdrifts and a few southwestern Ontario residents contemplated flooded basements today as the season's first winter storm hit the province.

Residents in the St. Clair Beach area were forced out of their homes when up to three feet of water flooded their basements as winds of up to 40 miles an hour battered the shoreline of Lake Erie and Lake St. Clair.

Snow and freezing rain brought power failures in some areas and produced minor accidents and major delays in rush-hour traffic in Toronto, where two inches of snow fell overnight and another two inches was expected before the storm moved northeastward.

Now, SAMSON on Parade

Continued from Page 1

matic relays needed for SAMSON are not being made in Canada and that a non-Canadian manufactuer has already, in effect, been selected.

The evidence points to the fact that the already-selected manufacturer is American.

There is a chance the company could also be Australian or British.

Not only are the automatic relays the heart of the SAMSON system, they represent the largest and most-costly single item in the system.

Canadian industry has been informed in a letter by the SAMSON project office that a competition for the automatic relay contract will only be held if someone convinces the project office that other existing relays meet the technical requirements of SAMSON and are "more cost effective" than the relay system already selected.

The pre-determination may seem rather arbitrary, considering the size of the multi-million dollar system and its importance to military security.

But SAMSON project office officials claim they have made a "comprehensive survey" of existing, operating relay systems in Australia, the U.S., the U.K., and Canada.

The survey revealed the pre-selected relay to be the best, considering the restrictions of both time and money imposed on the SAMSON project by the government.

The officials argue that "we are trying to save needless, senseless competition" if one really isn't necessary — and the officials obviously feel one isn't necessary.

Companies have been informed that a final decision on the relay purchase will be made Dec. 15, a month from now.

. . . VIETNAM

Continued from Page 1

Vietnamese government.

The United States would get out of the war, leaving the Saigon government and the Communists to work out a political settlement between themselves in direct negotiations — an arrangement that Thieu has said he would accept.

The same description of the likely outcome has been provided in separate conversations by South Vietnamese military commanders in the field.

It is substantially different from the nine-point settlement announced by Hanoi, which would tie a ceasefire to a prearranged political program that would allow the National Liberation Front and non-Communist opposition groups to participate in organizing new elections in South Vietnam.

The big question is whether North Vietnam would accept a settlement such as that being outlined here, which would deny the Communists at least for a while the political legitimacy that has been one of their principal objectives. Many well-placed U.S. and South Vietnamese sources believe that they might.

If their first priority is to get the U.S. out of the war, as some reports have indicated, and if they need a ceasefire because of their military losses, as U.S. intelligence sources believe, then the North Vietnamese might be willing to back off from some of the nine points. On the other hand, if the Communists really are as adamant as their public statements indicate, there could be a crisis in relations between the United States and Saigon.

Exhibition Accepts Local Art

Local artist Ardath Davis has had a painting accepted for the 76th annual exhibition of the Catharine Lorillard Wolfe Art Club in New York.

The show is open to professional women artists and is currently on view at the National Arts Club, New York, N.Y.

Davis was awarded first prize and honorable mention in the Nanaimo Regional Arts Council Exhibition for a watercolor entry.

FEELING RUN-DOWN?

Try Wincarnis. It's a general tonic that helps you build up your system when you feel listless and out of sorts. And don't worry — Wincarnis is agreeable to even the most delicate stomachs and helps improve your appetite. Try invigorating Wincarnis!

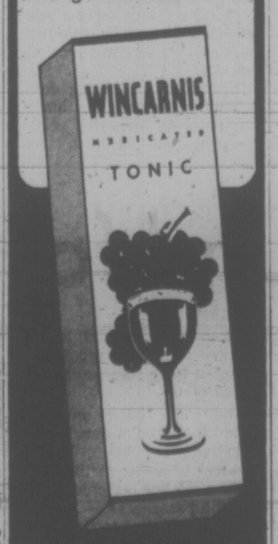

Ask your druggist for WINCARNIS MEDICATED TONIC

the weather

A weak ridge of high pressure over the interior of the province will produce a light offshore circulation which will keep south coastal areas generally clear today and Wednesday. A weakening disturbance moving across the Gulf of Alaska will produce variable cloudiness over the north coast.

DOMINION PUBLIC WEATHER OFFICE
5 A.M. FORECASTS
Valid Until Midnight Wednesday

Lower Mainland, East Vancouver Island: Today and Wednesday, sunny. Patchy night and morning fog in lower areas. Highs both days near 50. Lows tonight 30 to 35.

Greater Victoria: Today and Wednesday, sunny. A few early morning fog patches. Highs both days near 50. Lows tonight in the lower thirties.

North and West Vancouver Island: Today and Wednesday, mainly sunny except cloudy with afternoon clear periods in the Port Alberni area. Early morning fog patches in lower areas. Highs both days 45 to 50. Lows tonight in the lower thirties.

TEMPERATURES
Yesterday

	Max.	Min.	Prec.
Victoria	48	42	—
Normal	48	40	—

One Year Ago

Victoria	53	45	—

Across the Continent

St. John's	39	36	.25
Halifax	38	33	trace
Montreal	43	25	.03
Ottawa	43	24	—
Toronto	41	25	.16
North Bay	35	17	—
Churchill	17	13	—
The Pas	22	18	—
Thunder Bay	27	13	.04
Kenora	20	8	trace
Winnipeg	17	5	—
Regina	24	15	—
Saskatoon	26	14	—
Prince Albert	24	19	trace
Medicine Hat	32	22	—
Calgary	29	26	trace
Edmonton	30	27	trace
Penticton	42	37	trace
Cranbrook	33	27	trace
Vancouver	47	30	—
Prince Rupert	49	35	—
Prince George	27	25	—
Nanaimo	51	28	—
Kamloops	40	37	—
Revelstoke	39	32	.10
Fort Nelson	14	1	—
Peace River	28	19	—
Whitehorse	30	19	.05
Fort St. John	18	13	—

U.S. Temperatures: Anchorage 18, 14; Detroit 41, 33; Honolulu 83, 73; Chicago 44-34; New York 49, 44; Seattle 52, 42; Spokane 46, 38; Portland 59, 36; San Francisco 57, 52; Los Angeles 66, 52.

World Temperatures: Rome 66, 60; Paris 52, 43; London 48, 39; Berlin 45, 41; Amsterdam 45, 41; Brussels 48, 37; Madrid 56, 39; Moscow 45, 41; Stockholm 43, 36; Tokyo 61, 52.

City's Weather Record

Sunshine, Nov.	32.3 hrs.
Last Nov.	27.5 hrs.
Normal (30 years)	41.5 hrs.
Sunshine, 1972	2090.3 hrs.
Last Year	2003.3 hrs.
Normal (30 years)	2099.2 hrs.
Precipitation, 1972	22.94 ins.
Last Nov.	2.96 ins.
Normal (30 years)	1.68 ins.
Preciptiation, 1972	22.94 ins.
Last Year	20.31 ins.
Normal (30 years)	20.08 ins.

Sunrise, Sunset Wednesday
(Pacific Standard Time)
Sunrise 07:22 Sunset 16:34

TIDES AT VICTORIA HARBOUR

	Time	Ht.	Time	Ht.	Time	Ht.	Time	Ht.
	H.M.	Ft.	H.M.	Ft.	H.M.	Ft.	H.M.	Ht.
14	02.00	3.5	11.15	8.5				
15	02.45	4.2	10.30	8.4	18.20	5.6	21.50	5.9
16	03.30	5.0	11.00	8.6	18.15	4.5		
17	00.10	6.1	04.25	5.8	11.25	8.8	18.40	3.1
18	01.30	6.5	06.00	6.5	11.30	9.2	19.20	1.9
19	05.10	7.3	06.10	7.3	11.50	9.5	20.00	.8
20	06.00	7.9	07.00	7.8	12.10	9.9	20.40	.0
21	06.45	8.3	08.05	8.2	12.50	10.0	21.30	-0.4
22	07.35	8.6	09.05	8.5	13.15	10.0	22.15	-0.4

TIDES AT FULFORD HARBOUR

	Time	Ht.	Time	Ht.	Time	Ht.	Time	Ht.
	H.M.	Ft.	H.M.	Ft.	H.M.	Ft.	H.M.	Ht.
14	03.35	4.5	11.50	11.4	19.05	7.3	22.15	7.7
15	04.25	5.4	12.10	11.3	19.15	6.2		
16	00.35	7.8	05.20	6.4	12.30	11.2	19.45	4.9
17	02.30	8.6	06.35	7.5	13.05	11.3	20.05	3.5
18	03.50	9.6	07.35	8.4	13.20	11.4	20.45	2.2
19	04.45	10.6	08.40	9.2	13.55	11.5	21.25	1.0
20	05.40	11.5	09.50	9.9	14.20	11.6	22.05	.2
21	06.30	12.0	10.50	10.3	14.50	11.6	22.50	-0.2
22	07.15	12.3	11.50	10.4	15.50	11.5	23.35	-0.1

SIMPSONS Sears

Home Improvements

Quality workmanship and materials plus an unsurpassed guarantee!

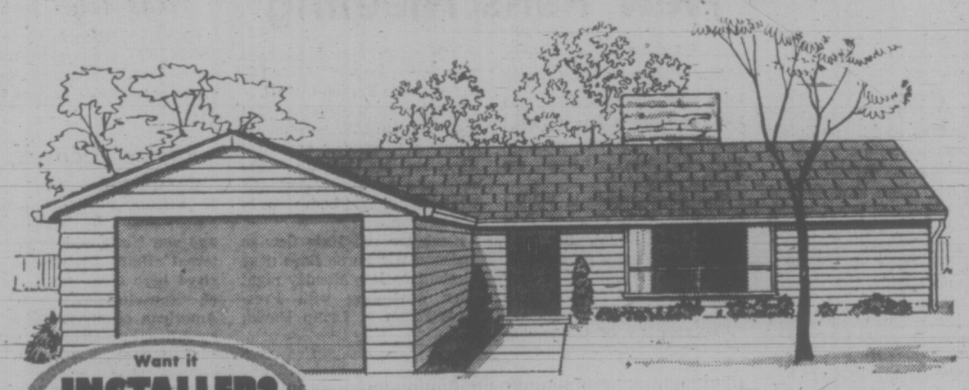

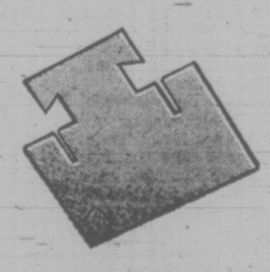

Quality Installed Eavestroughing

White enamelled 4" aluminum eavestroughing and downpipes. They are guaranteed not to need paint for at least twenty years. Also available in galvanized steel. Call Simpsons-Sears or mail the coupon today!

Installed Fencing

Simpsons-Sears steel fencing installations are custom-built to best suit your own requirements. They will give you years of protection and will improve the value of your property. Order yours today!

Simpsons-Sears Guaranteed Roofing

Only the finest in materials and workmanship are used by Simpsons-Sears. You can depend on your roof to be long-lasting and maintenance-free to give your home top protection from the worst Canadian weather.

Simpsons-Sears Best Roofing 15-Year Guarantee

When Simpsons-Sears arranges installation and the roof leaks due to defects in materials or workmanship during the first five years, we will arrange to have the roof repaired at no cost to you. After 5 years and up to 15 years, we will arrange to have the roof repaired charging you at the rate of 1/180th of the then current price of repair for each month from the date of installation.

For more information and a free estimate mail this coupon to: Simpsons-Sears, 3190 Shelbourne Street, Victoria.

I am interested in roofing, fencing, eavestroughing (circle one or more). Please have your consultant contact me. I understand I am under no obligation.

NAME .....

ADDRESS .....

PHONE .....

Simpsons-Sears: Home Improvement Centre. Phone Enquiries: 388-9111. (84)

Simpsons-Sears Hillside: 3190 Shelbourne Street. Lots of Free Parking . . . No Tickets, No Time Limit.

WEATHER
Tonight: Clear, Cool
Wednesday: Mostly Sunny, Warm

Victoria Times

FINAL EDITION

89th YEAR, No. 132 VICTORIA, B.C, TUESDAY, NOVEMBER 14, 1972 10 CENTS DAILY, 20 CENTS SATURDAY

New H-Test Set by France

'Samson' Joining Forces

By JEFF CARRUTHERS
Special to The Times

OTTAWA — By 1975, the Canadian armed forces will take a leap into the computerized 70s with a new $52 million computer-controlled message-handling network, connecting bases and posts in Canada and Europe.

The government has finally given the green light to construction of the Strategic Automatic Message Switching Operational Network — SAMSON, for short — to replace an outdated manual system built just after the Second World War.

The idea for a SAMSON-type system first appeared at official levels in 1969. Official announcement of approval is expected to come today.

But the system that has now been approved is not what the military have said they need, nor is it what industry in Canada claim they can build.

More important, perhaps, it is already clear that the heart of SAMSON, the computer-controlled automatic switches, will not be designed or built in Canada.

Officials associated with the SAMSON project office in Ottawa have confirmed in an interview and in a letter going out to industry that the auo-

Continued on Page 2

LONE CHIMNEY is all that remains of Salt Spring Island's well-known Harbor House Hotel destroyed by fire early this morning. See story Page 19.—A. M. Sharp photo.

MARKET HISTORY MADE AS DOW TOPS 1,000

NEW YORK (AP) — For the first time in history, the Dow Jones industrial average closed today above 1,000 points.

The market's ability to withstand heavy selling pressure today and in the previous two sessions as the Dow neared the magic number provided the reassurance investors needed to push the indicator over the top, analysts said.

The Dow closed at 1,003.16, up 6.09 points on the day's trading.

The average, which measures movement of 30 blue chips on the New York Stock Exchange, first showed above 1,000 on an hourly basis at 1 p.m. Friday, but failed to hold through the close, necessary to put the mark in the record books.

Six times — four in early 1966, on Friday and again Monday — the Dow has topped 1,000 on the intra-day high — a compilation of one day's highs for all component issues.

Never, however, has it closed above the mark, and a mystique has arisen concerning the impenetrability of this level. In 1966, after reaching a high of 955.15, the market met rough going and fell more than 200 points in a period of months.

New Letter Bomb Fear

LONDON (CP) — Scotland Yard believes a second wave of letter bombs may be on the way to Britain in the wake of nearly 80 which arrived from India during the weekend, police sources said today.

Precautions also were being taken in Montreal and Toronto, with overseas mail being screened for possible bombs although none had been found in Canada in the latest mailings.

Several weeks ago letter bombs were discovered in Montreal and Ottawa.

Fearing a renewed wave of postal attacks during the Christmas mail rush when estimated billion pieces of mail will be handled, Scotland Yard issued a list of danger signals for people who handle overseas mail.

Police Commissioner Robert Mark warned that the bombs could be sent in the guise of seasonal gifts.

He said they most likely would be in packages the size of a book, calendar or in thick letters.

Six more bombs were found in London Monday, bringing the total to around 80. Most were addressed to Jewish businesses and organizations. They caused only one casualty.

Now Scotland Yard believes the mailbomb terrorists will switch to another mailing point. This fear has put the British post office on its biggest security alert since the war, and may cause delays in delivering Christmas mail.

Robert Carr, the interior minister, gave an assurance in the House of Commons that any evidence that London-based foreign diplomats had aided the letter bomb attacks would be "treated and acted upon with very great seriousness."

PARIS (Reuter) — France plans to explode a hydrogen bomb of megaton strength next summer above Mururoa Atoll in the South Pacific and major fallout is expected, well-informed sources said today.

This will be France's second hydrogen bomb explosion in efforts to achieve full nuclear capability. On July 3, 1970, the French detonated a one-megaton hydrogen bomb, but the tests fell short of expectations.

France has carried out six nuclear atmospheric tests in the Pacific since 1965, with a suspension in 1969 owing to financial considerations.

This year's series was aimed at perfecting the atomic trigger for a French hydrogen bomb. The tests were carried out in utmost secrecy in the face of vehement protests from many countries.

The megaton blast will create major fallout but the French government is determined to push through with its nuclear program, the sources said.

Mururoa Atoll is about 1,000 miles southeast of Tahiti, in French Polynesia.

Gen. Paul Rigail, in charge of nuclear affairs at French general staff headquarters, said in an article published in the current issue of the defence ministry's monthly review, Revue de la Defence Nationale, that French nuclear tests in the Pacific must be pursued in the search for new weapons.

France's nuclear program provides for hydrogen missiles to be fitted on nuclear-powered submarines by 1976.

Unlike the United States and Russia, which are conducting underground tests, the French have no underground facilities.

Most Active Stocks

Here are the 2 p.m. closing prices on the most active stocks on the Vancouver Exchange.
For earlier prices, see Page 8.

	Close	Ch'ge
INDUSTRIALS		
Thermo Plex	1.90	—.40
Jet. Visual	.70	— —
Key Industries	.54	— —
OILS		
Monterey A	.77	+.02
Plains Pet.	.33	+.02
Albany	.84	— —
MINES		
Lexington	.32	+.02
Gunn	1.45	+.02
Citex	.28	+.01
Arcadia	.20	—.05
Makao	.11	+.05
Leemac	.45	+.05
Darknawk	.90	—.04

Thieu Sees Success In Peace Poker Game

By THOMAS W. LIPPMAN
Washington Post

SAIGON — President Nguyen Van Thieu and his advisers now expect to be successful in their opposition to major parts of the draft peace agreement worked out by Washington and Hanoi, according to authoritative sources in the Saigon government.

High-ranking officials who were briefed on the negotiations by Thieu's staff in preparation for the arrival of White House representative Gen. Alexander Haig were told that a ceasefire is likely in a few weeks to a month or two, these sources said.

But they were assured that the United States is not trying to force South Vietnam to accept a simultaneous political agreement that it sincerely finds unpalatable, the sources said. Civilian officials have been instructed to go ahead with their preparations for a ceasefire, according to reliable informants, but there has been no suggestion, either before Haig's arrival on Friday or since, that Saigon would be forced to capitulate to a political settlement to which it was not a willing party.

"There was a sense of panic at first," a high-ranking official said, when Hanoi Radio announced and chief U.S. negotiator Henry Kissinger generally corroborated the draft nine-point agreement on Oct. 26. "Now there is no longer any question of that."

Thieu proclaimed his opposition to the peace plan even before its substance was revealed, with a nationwide television address, and the government has been conducting a massive propaganda campaign against it ever since. There was considerable question here about whether Thieu was serious or whether he was putting up a face-saving show. Sources in the government now say they are convinced that he means it.

Government officials whose positions require that they be kept informed but who are not involved in the negotiations were told at a briefing early this week that the most likely course of events is that a ceasefire will be declared, perhaps accompanied by an agreement in prisoners and other issues, but without any political program affecting the structure of the South

Continued on Page 2

★

New Paris Meeting

PARIS (AP) — Le Duc Tho, North Vietnam's chief peace negotiator, headed for Paris today for what Radio Hanoi said was another meeting with the Americans on the Vietnam war.

Tho stopped over in Peking to confer with Chinese Premier Chou En-lai, the New China news agency reported. There was no hint as to how long Tho would stay in Peking.

Tho also is expected to stop in Moscow for discussions with Soviet leaders before flying on to the French capital.

There was speculation that the two main U.S. negotiators, Henry A. Kissinger and Gen. Alexander M. Haig Jr., were en route to Paris, but the White House said both were in Washington.

Kissinger and Haig flew to Andrews Air Force Base near Washington late Monday night after conferring with President Nixon at Camp David, Md.

NEWS BRIEFS

$128.1M Paid Out

OTTAWA (CP) — Unemployment insurance benefit payments totalled $128.1 million in September, down 11 per cent from the unusually-high total of $143.8 million in August, Statistics Canada reported today. The September payments bring to more than $1.4 billion the total benefits paid out so far this year.

Storm Toll 63

FRANKFURT (CP) — The death toll in storms Monday that ravaged Central and Western Europe rose to at least 63 today as rescuers began clearing away debris.

Ritchie 'Consults'

WASHINGTON (CP) — A. E. Ritchie, former Canadian ambassador to Washington and now No. 2 man in the external affairs department, arrived here today for a series of "consultations" with his American counterparts on international problems.

Peron Starts Trip Back From Exile

ROME (AP) — Juan D. Peron, the former dictator of Argentina, left exile in Spain today and flew to Rome on the first leg of a trip home.

The former president was accompanied by his third wife, Isabel Martinez, and top aides in a chartered jet.

Peron, 77, ruled Argentina for nine years but has not set foot in the country since he was ousted by a military coup in 1955. He has lived in Madrid since 1960.

He is expected to return home Friday. His followers chartered an Alitalia jet for the trip.

Peronists in Madrid and Rome said Peron would have an audience with Pope Paul and a meeting with President Giovanni Leone.

Previous Argentine governments barred him from returning, but President Alejandro Lanusse, in an effort to secure the participation of Peron's large following in elections scheduled next March, said he could come home if he would support the re-establishment of civilian government.

GUN GAME'S ON

BELFAST (Reuter) — Despite warnings from the British Army, many Belfast shops are stocking up on realistic toy weapons for the Christmas buying rush.

Guerrilla gunmen are getting younger and younger, many of them in their early teens. With the coming of winter and earlier darkness, children playing in the streets with toy weapons could easily be taken for gunmen by nervous soldiers.

One mother in the Andersonstown stronghold of the illegal Irish Republican Army says that her young sons and a daughter all want guns to play their game of "Soldiers and IRA," and another game called "Secret Murders," named after the grisly assassinations in the Northern Ireland capital.

Martin is seven years old and he also comes from Andersonstown.

"I want a great big gun for Christmas so I can shoot all the soldiers," he says.

In the Protestant Sandy Row area, 10-year-old Jimmy says he wants a Colt .45. "And I want a combat jacket like my brother and a bayonet and a football."

Some parents argue that children have long acted out their aggression in blood-thirsty games like "Cowboys and Indians" and "Cops and Robbers," and these do the youngsters no harm.

But Dr. Morris Fraser of the child guidance clinic at Belfast's Royal Victoria Hospital disagrees.

"The difference is that instead of killing imaginary Indians, young children now are throwing stones and shooting toy guns at real people—the soldiers," he says. "Fantasy has merged with reality and the cultural bogeyman is there in the flesh to be attacked."

The more reputable shops in Belfast are refusing to stock toy weapons. One buyer for

Continued on Page 2

Red-Faced Start To Postal Code; Numbers Wrong

TORONTO (CP) — A six-character postal code, the first step in a Canada-wide drive to mechanize mail sorting, was unveiled for Toronto Monday by Post Office department officials who were a bit red-faced.

The embarrassment came when it was discovered that a 180-page directory incorrectly listed some of the codes and mislocated a few post offices.

Part of Toronto's new code goes into effect today and Gordon Cunningham, director of postal services for the central Ontario region admitted there were a few problems to iron out.

"Things are all being done in such a tremendous hurry that the copy from the printers was not checked," he said.

30,000 In Quebec Black-Out

Times News Services

MONTREAL — More than 30,000 Quebecers were without electricity today as power failures were ignored by the 8,500 hydro workers now in the ninth day of their strike.

Hydro-Quebec negotiators were considering a new counter-proposal from the strikers, members of the Canadian Union of Public Employees.

Power failures hit the Montreal area most severely, with 36 breakdowns cutting electricity to about 12,000 people.

Negotiations between the two sides have continued virtually non-stop since last Thursday when Labor Minister Jean Cournoyer asked them to resume talks broken off a week earlier.

The union says non-monetary issues such as seniority, union jurisdiction and French-language priority have been a major stumbling block in talks so far. Wages also remained to be settled.

The workers, without a contract since December, 1971, have asked for wage increases of 31 per cent for technicians, 19 per cent for office workers and 24 per cent for manual workers.

Average weekly wages for the technicians, office workers and maintenance workers are $158, $129 and $160 respectively.

PREHISTORIC SKULL found by Richard Leakey in Kenya is believed to be 2.5 million years old. Leakey, an American scientist, says the shape of the brain case is remarkably suggestive of modern man and unlike the heavy and protruding eyebrow ridges of skulls of early man.

Cubans Say Hijackers Bound for 4 by 4 Cell

New York Times

Cuban authorities at Havana's airport say the three gunmen who hijacked a Southern Airways jet there over the weekend will spend the rest of their lives in "four-by-four-foot" boxes, according to the head of the U.S. Federal Aviation Administration, John H. Shaffer.

The Cubans were said to have made clear to Americans on the flight that the hijackers — two wanted in Detroit on rape charges and one a fugitive from a Nashville jail — will be jailed like common criminals. They will not be treated as political refugees seeking asylum, the Cubans added.

The hijackers have been named in warrants charging air piracy as Henry D. Jackson, 25, and Louis Moore, 27, both of Detroit; and Melvin Charles Cale, 21, of Oak Ridge, Tenn.

The U.S. state department went out of its way Monday to express the "appreciation" of the United States to Cuban authorities for their co-operation in handling the hijacking.

In what other officials described as a deliberate and unusual "friendly gesture" toward Havana, the state department's spokesman, John F. King, said at a briefing in Washington that the department shared the airline's "appreciation for the co-operation shown the aircraft crew and passengers by Cuban officials."

King said that Graydon Hall, the general manager of Southern Airways, had told Secretary of State William P. Rogers that "Cuban officials with whom the aircraft crew were dealing were most co-operative in preparing for the emergency landing, cordial to the passengers and crew, and co-operative in permitting Southern Airways technicians and mechanics to fly into Havana to make repairs to the hijacked aircraft which would permit it to be returned to the United States."

King and other officials noted that the Cubans did everything possible over the weekend to assist in the safe landing of the crippled jet, help the passengers — including those who had to be hospitalized — and offer facilities to the airline personnel.

"This was an unusual situation and, therefore, we wanted to show our gratitude publicly," a state department official said.

Officials emphasized that Premier Fidel Castro had personally attempted to negotiate with the hijackers when the airliner made its first landing in Havana on Saturday and that he appeared to be in command of the operation.

And at the United Nations, the United States asked a UN committee to approve a resolution on international terrorism, saying continued inaction will "only encourage increased resort to anarchy, violence and terror."

Ambassador W. Tapley Bennett told the General Assembly's legal committee it should support a U.S.-proposed treaty aimed at fighting terrorism because violence is spreading "like an unchecked forest fire."

"Life — the life of the innocent bystander — has been made cheap," Bennett said.

INDEX

	Page
Births, Deaths	28
Classified	28-35
Comics	26
Duncan, Cowichan	23
Entertainment	25
Family Section	20-22
Finance	8, 9
Prairie News	22
Sports	10-12
TV, Radio	29